Tally-Ho
1954

WONDERLAND

FOREWORD

An attempt to preserve the spirit of that wonderland which is Florida State University is the purpose of the 1954 Tally-Ho — here is recorded a year of fun and study at that university.

BECKY BROWN
Editor

AL SHULER
Business Manager

FLORIDA STATE UNIVERSITY

CONTENTS

Dedication 16
Administration 18
Schools 32
Activities 60
Greeks 98
Classes 162
Features 246
Athletics 264
Organizations 298
Advertisements 344
Student Index 345
Retrospect 372

May 29, 1954 Published by the students of Florida State University at Tallahassee Volume VII

TALLY-HO

ACTIVITIES

A diversified program of activity is available to every student who seeks it at Florida State. We may find those in Circus or Gymkana upside down or standing on their heads while those in Government and Publications spend many hours in office work. Others have a chance to display their talent in various productions and all may receive a touch of the classics from Artist Series.

Tea parties—a little symbolic of fraternity life. A Greek's social calendar is aglow with activity each year. Rush parties, teas, receptions, dances, and always that special weekend with that special date provide for each individual a full and rewarding year. But even after the glow of pledging and initiation services is over the Greek must still take care of academic duties.

GREEKS

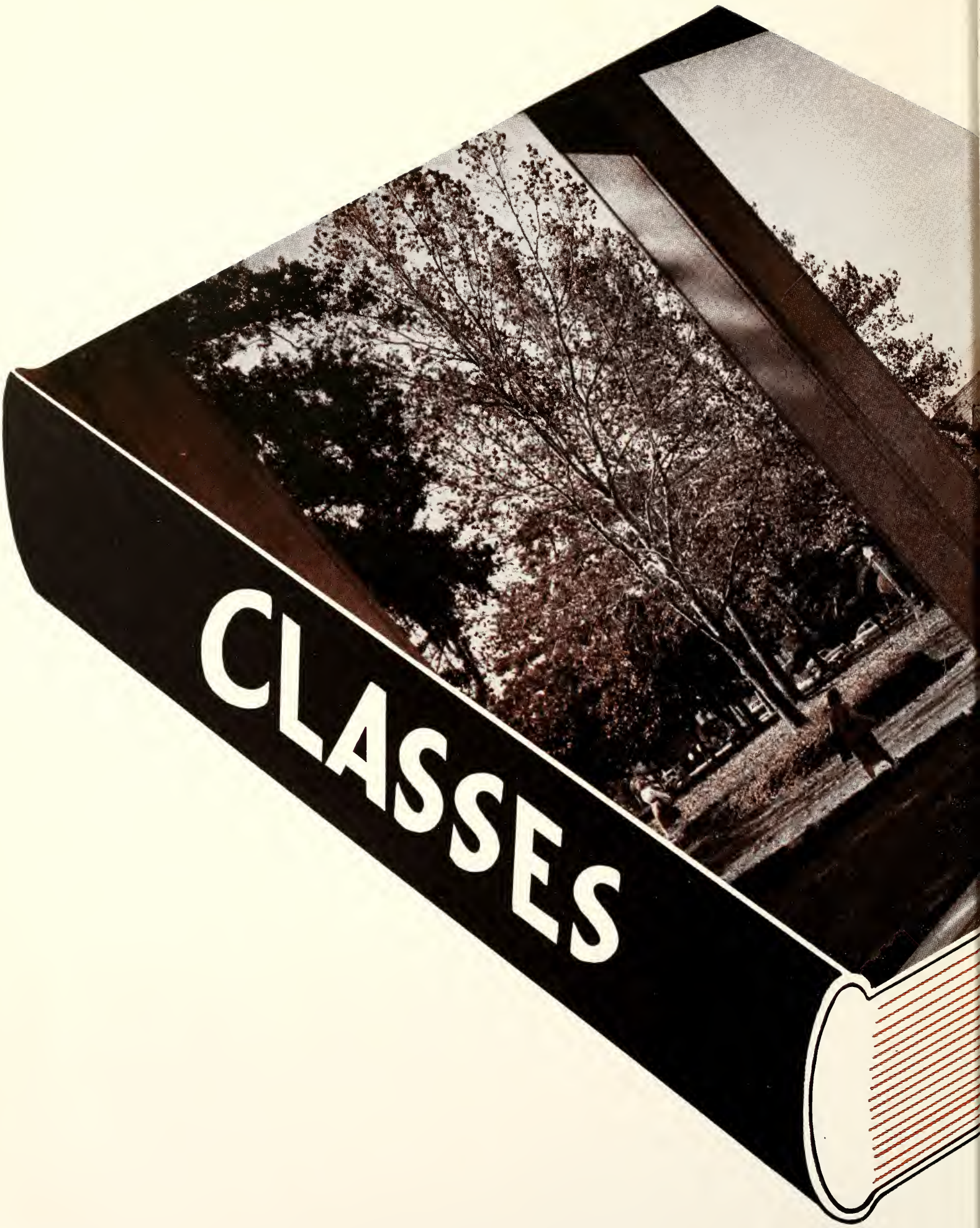
CLASSES

For those who seek to learn each class is a challenge and each professor an inspiration. From classics to practical chemistry each student prepares for the career of his choice and expert guidance and counseling is offered just for the asking. When the going becomes rough sympathetic advice is given and for high scholastic standing, rich rewards.

FEATURES

Excitement fills the air and tension mounts before a title is conveyed to the prettiest girl. Interest is always high at each contest and this year the idea seemed to be for each sponsoring organization to outdo themselves in a bigger and better contest. We at Florida State take pride in the many pretty girls that grace the campus.

ATHLETICS

From football in the fall through baseball in the spring Florida State offers a diversified program for spectators and participants. Always a topic no one forgets — even Alice and the groundhogs played croquet.

47
30
71

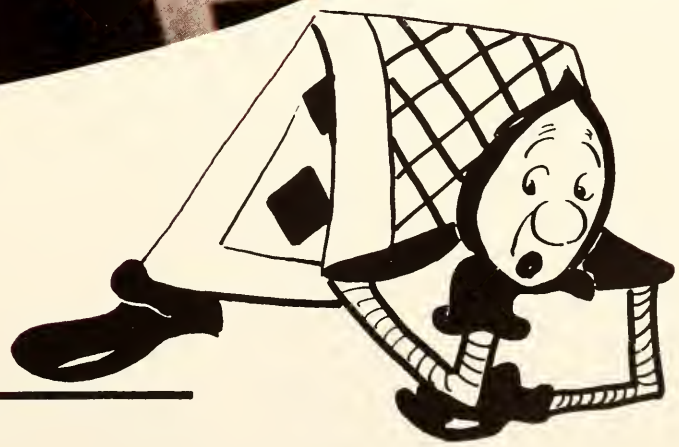

ORGANIZATIONS

The biggest thrill of all comes for those who have been tapped. Tapping on campus is traditional — those who receive the honor are seen in white wearing the colors of that organization. Honoraries, service, and religious organizations provide work, play, and fellowship for those who like to join.

DEDICATION

The words of A. N. Whitehead can best express the feeling we have for our faculty, to whom this edition of the Tally-Ho is dedicated: For half a century on both sides of the Atlantic, I have been concerned with appointments. Nothing is more difficult than to distinguish between a loud voice and vigor, or a flow of words and originality or mental instability and genius or a big book and fruitful learning. Also the work requires dependable men. But if you are swayed too heavily by this admirable excellence, you will gather a faculty that can be depended upon for being common place. Curiously enough the achievements of the faculty do not depend on the exact judiciousness of each appointment. A more important factor in the production of learning is the creation of a stimulating atmosphere.

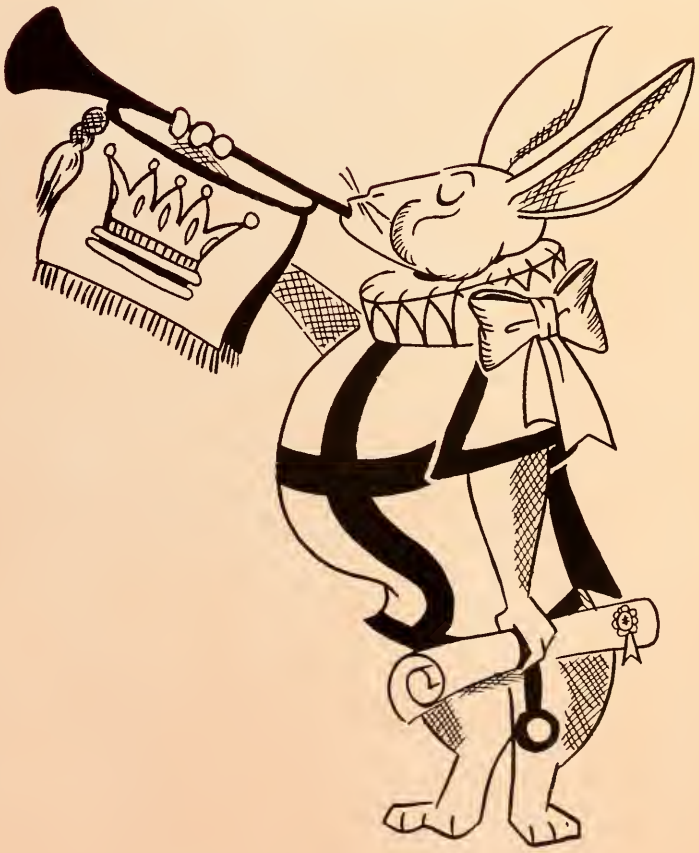

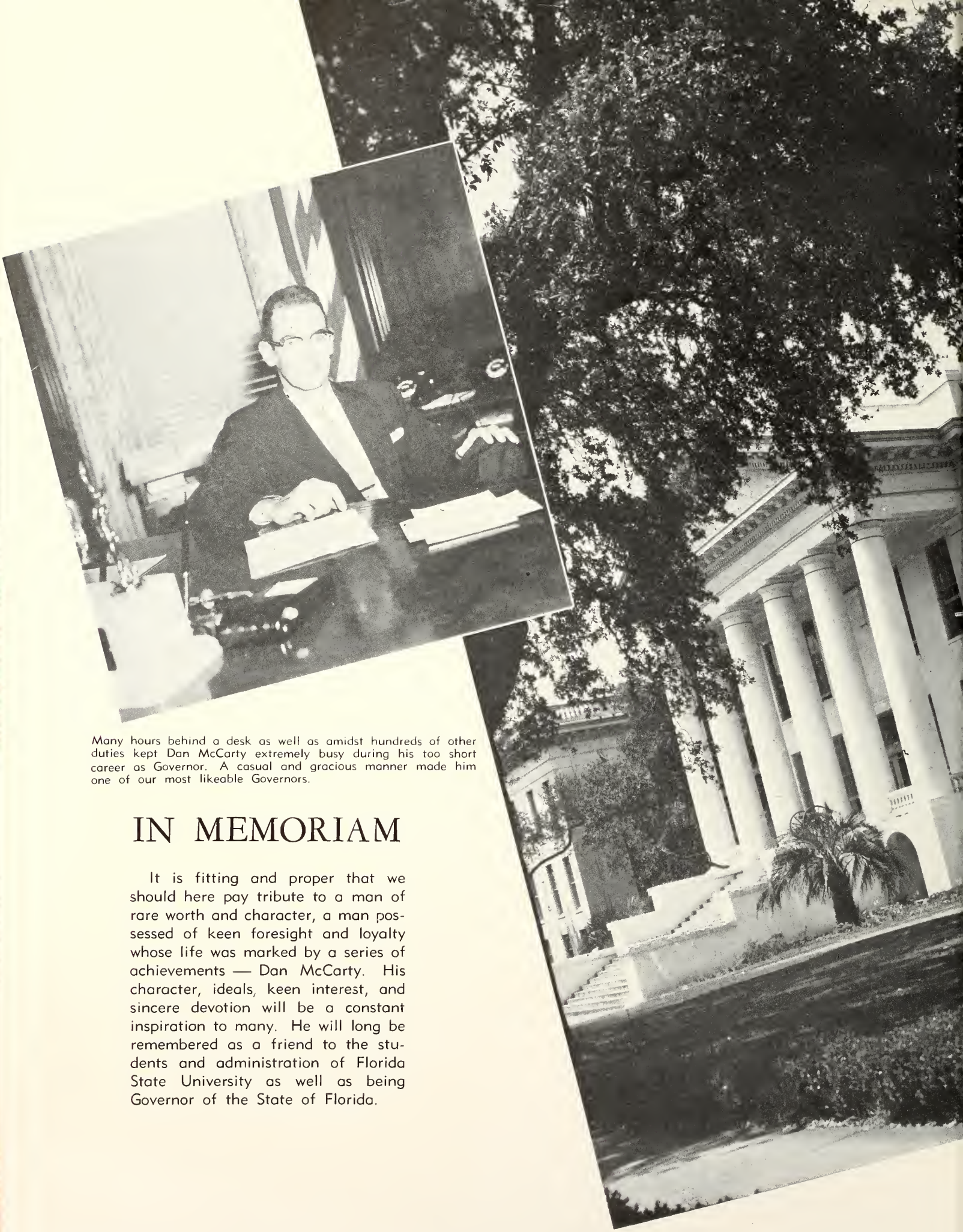

Many hours behind a desk as well as amidst hundreds of other duties kept Dan McCarty extremely busy during his too short career as Governor. A casual and gracious manner made him one of our most likeable Governors.

IN MEMORIAM

It is fitting and proper that we should here pay tribute to a man of rare worth and character, a man possessed of keen foresight and loyalty whose life was marked by a series of achievements — Dan McCarty. His character, ideals, keen interest, and sincere devotion will be a constant inspiration to many. He will long be remembered as a friend to the students and administration of Florida State University as well as being Governor of the State of Florida.

ACTING GOVERNOR

Charley E. Johns was born in Starke, Florida, February 27, 1905. Johns graduated from Bradford High School and attended the University of Florida for several months before he began his long tenure in the railroad field. He married the former Miss Thelma Brinson of Starke. They have two children, Charley Jerome and Markleyanne.

Johns, in private life, is a railroad conductor, insurance man and a partner in an ice company. He has 30 years seniority with the Seaboard Air Line Railroad Company, and is half owner of the Starke Ice Company.

Charley E. Johns is a member of the First Baptist Church of Starke and is an Elk, a member of the W. O. W., a Mason, Order of Railway Conductor, and the Starke Lion's Club.

Johns served in the House of Representatives from Bradford County in the 1935 session, and the next year he was promoted to the Senate from the 15th District, composed of Bradford and Union Counties. He served as president pro tem in the 1947 session. He likes politics and people. His chief hobby is fishing and he is an ardent football fan.

No matter how involved in state affairs, Charley Johns still had time for a warm smile and a friendly hand shake.

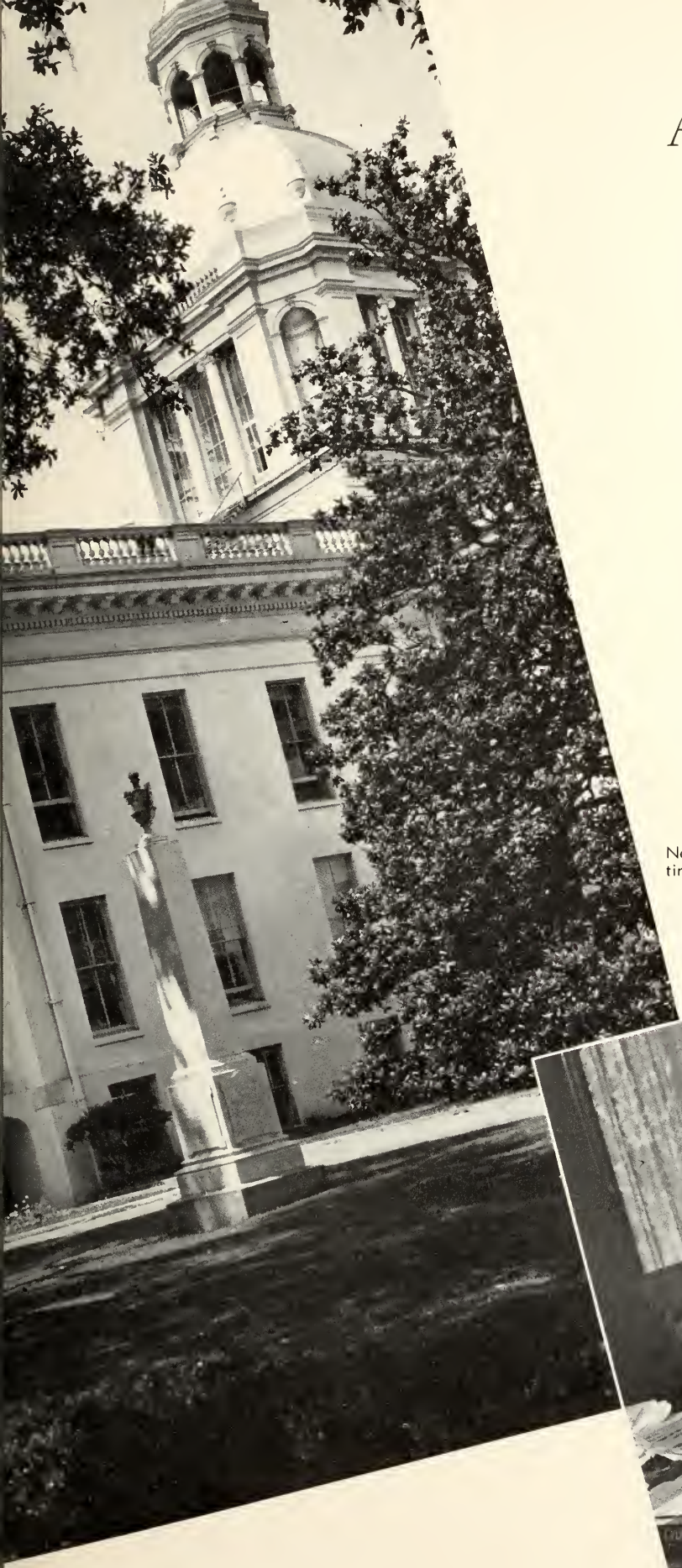

THE CAPITOL

THE PRESIDENT

Serving as president of Florida State University is one of the nation's outstanding educators. Dr. Doak Sheridan Campbell is now in his 12th year as president of the University. There is much evidence of President Campbell's leadership at Florida State. The building program reached a peak in 1954 with the construction of Westcott Auditorium and the Geology Building while enrollment continued to increase. Before coming to Tallahassee, Dr. Campbell was associated with George Peabody College in Nashville, Tennessee, for 13 years—first with the Division of Surveys and Field Studies and then as Dean of the Graduate School and Senior College. In 1916, he became vice-president and later president of Central College, Conway, Arkansas. President Campbell has received national recognition in the academic field for his work with junior colleges and curriculum. He was elected in 1921 as secretary of the American Association of Junior Colleges, a position he held for 17 years. In 1937 he was chosen consultant to President Roosevelt's Advisory Committee on Education. He is also a past president of the Southern Association of Colleges and Secondary Schools and has always been in the forefront in the development of one of the new trends in higher education—regional education. President Campbell is recognized as one of America's leading curriculum authorities and his book **Curriculum Development,** under joint authorship with Dr. H. L. Caswell, has been the most widely used book on this subject.

Florida State University's Student Center, Post office and Book Store is the meeting place for many students during the day. A juke box and dance floor provide evening entertainment during the week. Each Saturday night finds the Center crowded with students for dances sponsored by a Campus organization.

Framed in the background of Florida State's west entrance gates is Gilchrist Dormitory. The road to the right winds by more women's dormitories and the Library. To the left is Landis Dormitory and the new and modern 7-story Florida Hall.

DR. ALBERT B. MARTIN

THE VICE-PRESIDENT

Dr. Albert B. Martin was appointed Vice-President of Florida State University on August 1, 1951. Previous to that date Dr. Martin was director of the Extension Services, a professor of education, and director of the Summer Session at the University of Mississippi. At Southwest Texas State College, he received his Bachelor of Arts degree; his master's degree in education and his doctoral degree in college administration were completed at the University of Texas. Dr. Martin worked with the Texas State Department of Education and in that state his broad experience with schools includes services as teacher, coach, principal, and superintendent. During World War II, he held the rank of lieutenant-commander in the U. S. Navy. Dr. Martin's specialized training and experience made him eminently qualified to be the first person given the job of Vice-President at Florida State University.

Left to right: standing—Mr. W. F. Powers, Mr. W. Glenn Miller, Mr. Fred H. Kent, Mr. William H. Dial. Left to right: sitting—Mr. J. Lee Ballard, Mr. Hollis Rinehart (chairman), Mr. George W. English, Jr., Mrs. Jessie Ball duPont.

THE BOARD OF CONTROL

The Florida State Board of Control is composed of five outstanding citizens of Florida who are appointed by the Governor. The duties of the board are to advise the Legislature of the needs of the school, to appoint the faculty, to give advice to the executive officials, and to supervise the expenditures of appropriations. Its secretary carries on the business of the Board when it is not in session.

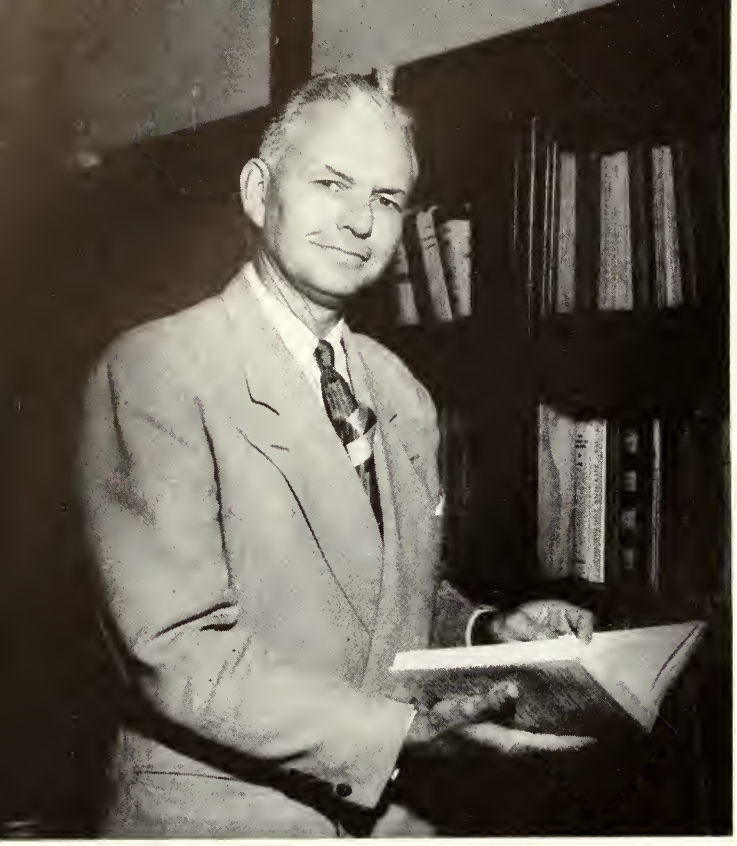

THE ADMINISTRATION

DR. J. BROWARD CULPEPPER

Dean of Student Welfare

Dr. Culpepper, in carrying out the purpose of this division, knows and is known personally by most of the students. The purpose of the division is to give students individual attention, insuring each student that he will receive council and aid, giving him the greatest benefits which the university has to offer.

MISS KATHERINE WARREN

Dean of Women

As Dean of Women, Miss Warren has served the women students and the University by assisting in the development of a well-rounded program of desirable social experiences.

DR. LOUIS D. CORSON

Dean of Men

By keeping close contact with student groups, Dr. Corson, the new Dean of Men, achieves the best possible adjustment of students to college life.

MR. ROD K. SHAW

Business Manager

Among Mr. Shaw's many responsibilities are the operation and maintenance of all University property, and also the supervision of the Business Office of Florida State University with which students come in contact many times.

MR. CHARLES H. WALKER

Registrar

The registration of all students attending the University and keeping a record of their grades and credits are the responsibilities of Mr. Walker and his staff.

MISS ELIZABETH LYNN

Assistant Dean of Women

Miss Lynn plans and directs Freshman Orientation Week during which the Sophomore and Junior Counselors aid the Freshman in adjusting to campus life. She also handles absences, withdrawals, and recommendations for all women students.

MR. JAMES F. CARR

Assistant Dean of Men

Counseling of the men students and supervising their social program are among the responsibilities of Mr. Carr.

The Seminole Club Dining Hall is a favorite spot for hungry students at meal time and between classes for a quick cup of coffee.

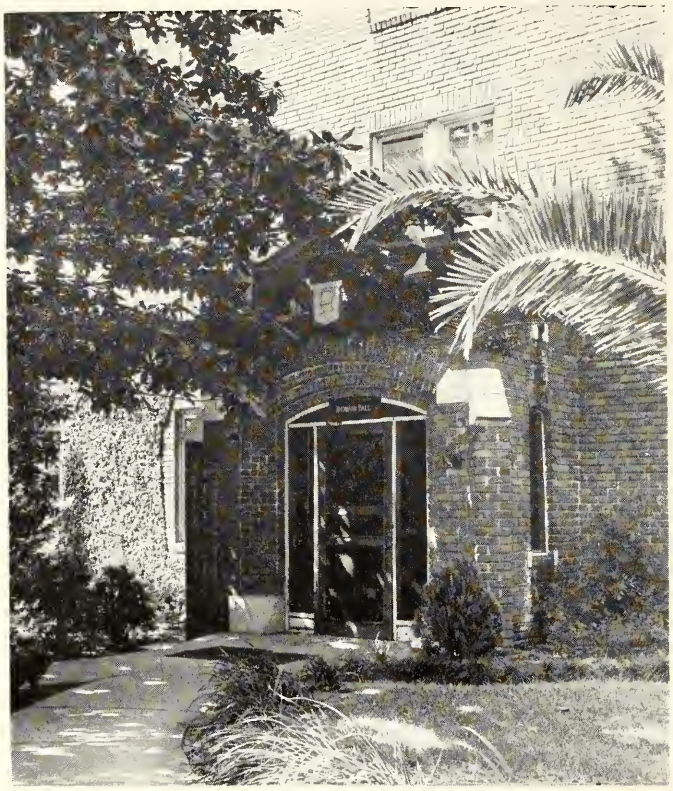

Broward Hall has been converted into a Freshman Dormitory due to the increase in Freshman women.

Bryan Dormitory for Freshman women is one of the oldest dorms at Florida State University. It has recently been remodeled and now has many modern conveniences for the women to enjoy.

MR. ROY FLYNN

Director of Public Relations

Mr. Flynn and his staff assist in interpreting the University and its functions to the State and to the public at large.

THE ADMINISTRATION

MISS ANNA M. TRACY

Head Dietitian

Miss Tracy has the difficult task of trying to appease the ravenous appetites of the Florida State University students through the services in the various campus cafeterias.

DR. MARK H. DeGRAFF

Director of Test Service Bureau

Under Dr. DeGraff's direction, the Test Service Bureau administers diagnostic, psychological, aptitude, and vocational tests. Results are made available to guidance agencies for counseling the students.

MR. GLOVER E. TULLY
Director of Vocational Guidance

Mr. Tully is responsible for developing and carrying forward a complete program of vocational guidance for students.

THE ADMINISTRATION

MR. JOHN T. FLOURNOY
Director of Personnel Records

Records of social adjustment, scholastic progress, and participation in university activities are compiled in the Personnel Records office, and made available to counselors, faculty members, and administration that counsel the students.

MRS. MARGARET BLAIR
Assistant Director of Vocational Guidance

Mrs. Blair aids in directing the vocational program for the students.

DR. MELVENE D. HARDEE
Coordinator of Guidance and Counseling

The Coordinator of Guidance and Counseling supervises the program of educational counseling and the in-service training of teacher-counselors.

MISS HILDA E. TINNEY
Counselor

Miss Tinney assists Dr. Hardee in the counseling program.

DR. HAVILAND G. HATHAWAY
Chief Physician of University Hospital

Dr. Hathaway, head physician and Director of Health Services, renders the necessary medical and health services to the students and works closely with the faculty and the students in the development of proper health experiences.

CAMPUS VIEWS

The fabulous West Hall Men's Dormitory has the distinction of being the tallest building in Tallahassee. Modern in every detail, it is the first Dormitory on campus to boast of a fully-equipped snack bar in its lounge.

The construction of Florida Hall created a somewhat modern trend in building at the University. Now occupied by men students it soon will be converted to a women's dormitory as men are gradually accommodated for at West Hall.

ADMINISTRATION

MR. ROBERT T. LEIGH
Director of Publications

Mr. Leigh puts out all the publications that pertain to letting prospective students and the general public know what is offered at Florida State, both educational and social.

MISS JANE L. ADAMS
Social Counselor and Director of Longmire Building

Miss Adams sees to all social functions that are given in the Longmire Building — and has all arrangements down to the last detail ready for a prospective group or organization.

MRS. MARY DISTELHURST
Director of the Social Recreation Program

Mrs. Distelhurst aids the students in preparing for the many social functions that take place on campus.

MR. FRED J. VOGEL
Counselor for Student Organizations

Mr. Vogel helps student organizations on campus to sponsor their many social or service affairs. In addition to taking care of problems in their budgets, Mr. Vogel counsels and advises student members in organizations.

GRADUATE SCHOOL

The Graduate School at Florida State University offers advanced opportunities in all of the undergraduate divisions with the exception of Nursing. The School has been substantially enlarged in recent years and approximately six hundred courses are now open exclusively to graduate students. Our Graduate School ranks in the top half of the graduate schools in the South.

The councilling service of the school is doing full-time work.

DEAN MILTON W. CAROTHERS

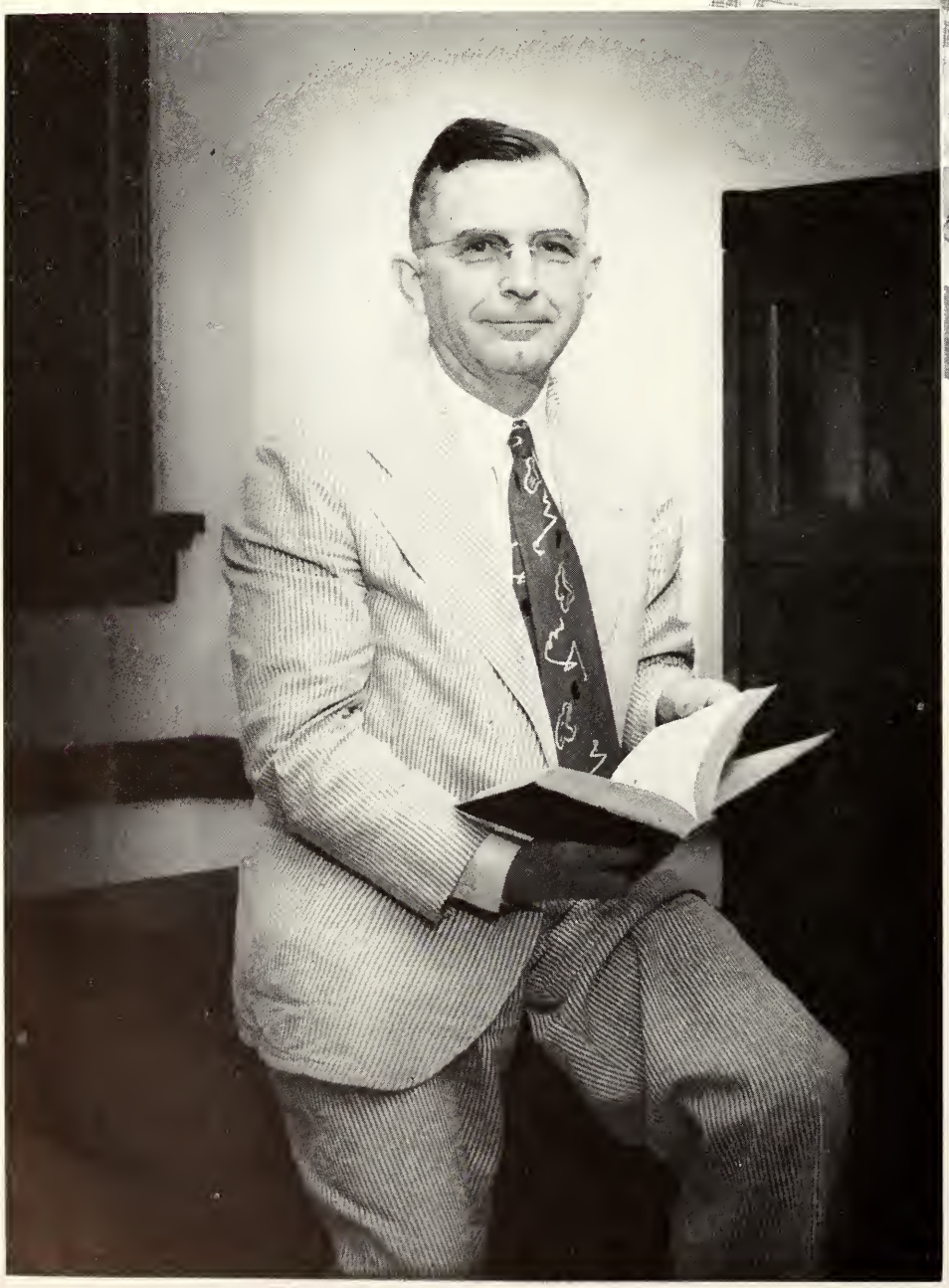

Mrs. Willis helps solve a problem confronted by a graduate student.

There are many articles to type up for the Graduate Council.

Dr. Goodner, assistant to the dean, is recording statistics for the Graduate School.

COLLEGE OF ARTS

Students register in the College of Arts and Sciences who intend to major in any of the twenty-five departments of this division, or who intend to choose one of the inter-departmental majors. It is intended for those entering the professional schools for law, dentistry, or medicine or those who wish to choose such semi-professional programs as

DEAN — DR. CHARLES S. DAVIS

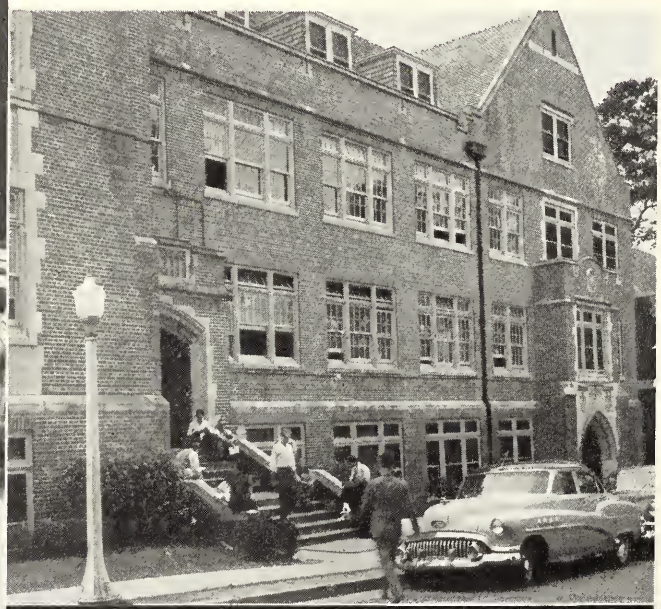

A humanities class discussing literature of some era.

A view of the History Building where classes in the College of Arts and Sciences are held.

A view of the museum showing paintings of Modern Art.

AND SCIENCES

those in medical technology, or guidance training, or for those who are undecided upon a major field.

The departments of the College of Arts and Sciences are grouped into three main fields: the Humanities, the Social Sciences, and the Natural Sciences.

ASSISTANT DEAN—DR. PAUL REYNOLDS

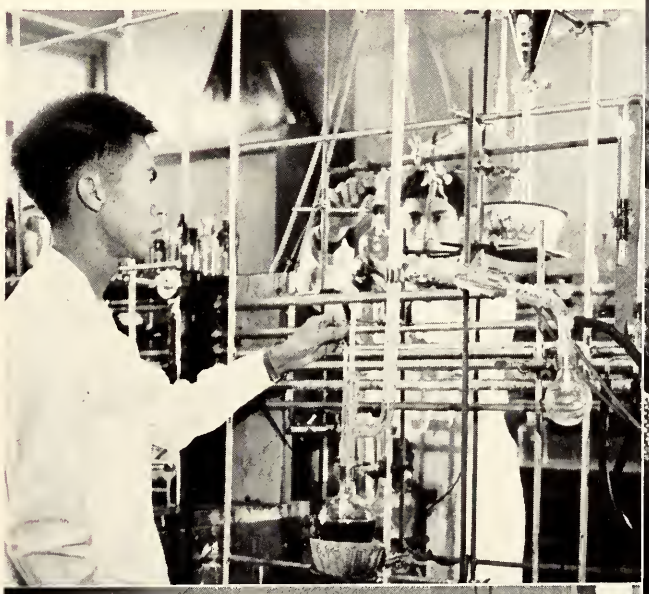

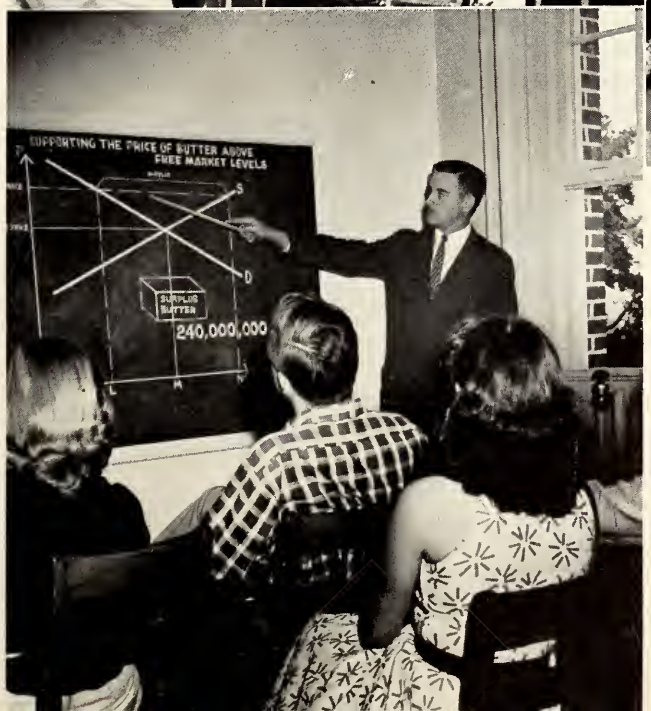

The Physical Sciences represented by students in a chemical laboratory.

The field of Botany is an interesting area for Barbara Linehan.

A study of price controls is being amplified to students of Economics.

Interns practice teaching at the Demonstration School.

DEAN—DR. RALPH L. EYMAN

SCHOOL OF

Teaching—the world's largest profession—challenges young people to join its ranks at Florida State University.

The work of the school is shared by its six major departments: Art Education and Constructive Design, Basic Professional Education, the Demonstration School, Health Education, Physical Education for Men, and

Front view of the Education Building.

Classroom situation with students studying the techniques of teaching.

EDUCATION

hysical Education for Women. The prospec-
ve teacher receives a broad training in liberal
rts or general education as well as in his
rofessional field. Dr. Ralph L. Eyman, re-
ently back from service in Thialand, has
irected the development of this school since
ecoming Dean in 1938.

ASSOCIATE DEAN—
DR. MODE L. STONE

These students of Art Education are watching their classmates display puppets which they have created.

SCHOOL OF HOME ECONOMICS

Whether it be an interest in Clothing and Textiles, in Food and Nutrition, or in Home and Family Life there are opportunities unlimited for career-minded young men or women in Home Economics.

The non-professional major in General Home Economics prepares for homemaking while at the same time it leaves a large number of electives to the student's choice. The student majoring in Home Economics may minor in other divisions of the university such as journalism, which opens new fields in the writing of special feature articles, pamphlets, and books.

DEAN MARGARET R. SANDELS

There seems to be a general discussion on different types of home furnishings.

This student is learning the techniques of custom tailoring.

A standard fit every time is the student's objective in the clothing classes.

The dough is being kneaded for an eloquent loaf of bread.

Family finances are being studied by educators in the field of Home and Family Life.

These students are practicing graceful living in the Home Management Home.

DEAN —
KARL KUERSTEINER

Students entering the music building to attend classes.

SCHOOL

The School of Music at Florida State University offers music to all students on the campus as a vital experience through a well-developed program of education. The School's nine music organizations help to carry out this program very well.

The School of Music is fully accredited by the National Association of Schools of Music to award the master's degrees in Applied Music, Theory, Composition, and Music Education.

The broad and varied course offerings are centered around active participation in the

The Collegians work hard in obtaining beautiful music.

Students in this school practice their instruments.

OF MUSIC

creation and performance of music for both students and faculty. Classes and private lessons are supplemented by ample opportunity for the student to widen his musical training and experience as participant and auditor.

About 150 musical programs are presented each year, including such varied programs as faculty and student recitals, operettas and organization concerts. Each of the nine music organizations appear in two or more concerts annually. Not all of the presentations are student participations as the Choral Union includes students, townspeople, and faculty.

A student works with the tape recorder inside the Music Building.

Dr. Briggs is aiding these students in understanding tone waves.

DEAN —
CHARLES A. ROVETTA

SCHOOL OF

Students learn to use various types of office machines.

The School of Business offers study for men and women who wish to go into business or who wish to prepare for teaching positions in secondary schools and colleges.

The complex character of our economic life requires a broad range of knowledge for a successful career in business. Education for business at Florida State University provides both fundamental skills and practical knowledge. The School also serves the business community through publications, research, and general business services.

Courses of study are available for major

A student assistant has many practical learning experiences.

Plans are made for students to get the best advantages.

BUSINESS

concentration in the following fields: accounting, advertising, baking science and management, business teacher education, finance and banking, industrial management, insurance and real estate, marketing, personnel management, public relations, restaurant and hotel management, retailing, secretarial science, sales management, and transportation.

The School of Business confers the degree of Bachelor of Science or Bachelor of Arts and in addition, offers work leading to the Master of Science degree.

These students are aided by actually seeing models and by taking field trips.

SCHOOL OF

Careers in the Florida State University School of Journalism offer openings to young men and women in newspapers, radio, television broadcasting, magazines, advertising, in public relations, teaching, libraries, in food and fashion writing, and in professional writing.

Students report on campus activities, city—state—and federal news events, and they are especially fortunate to be in the Capital City where the state legislature meets.

The Journalism building is readily equipped with classrooms, a library and reading room, and offices. There is also a complete AP wire service for classroom use, plus laboratories for practical work in photography, typography, news writing, editing and advertising.

Young men and women who know how to get the facts, how to write clearly and how to get along easily with people have the way cleared for a successful career in journalism.

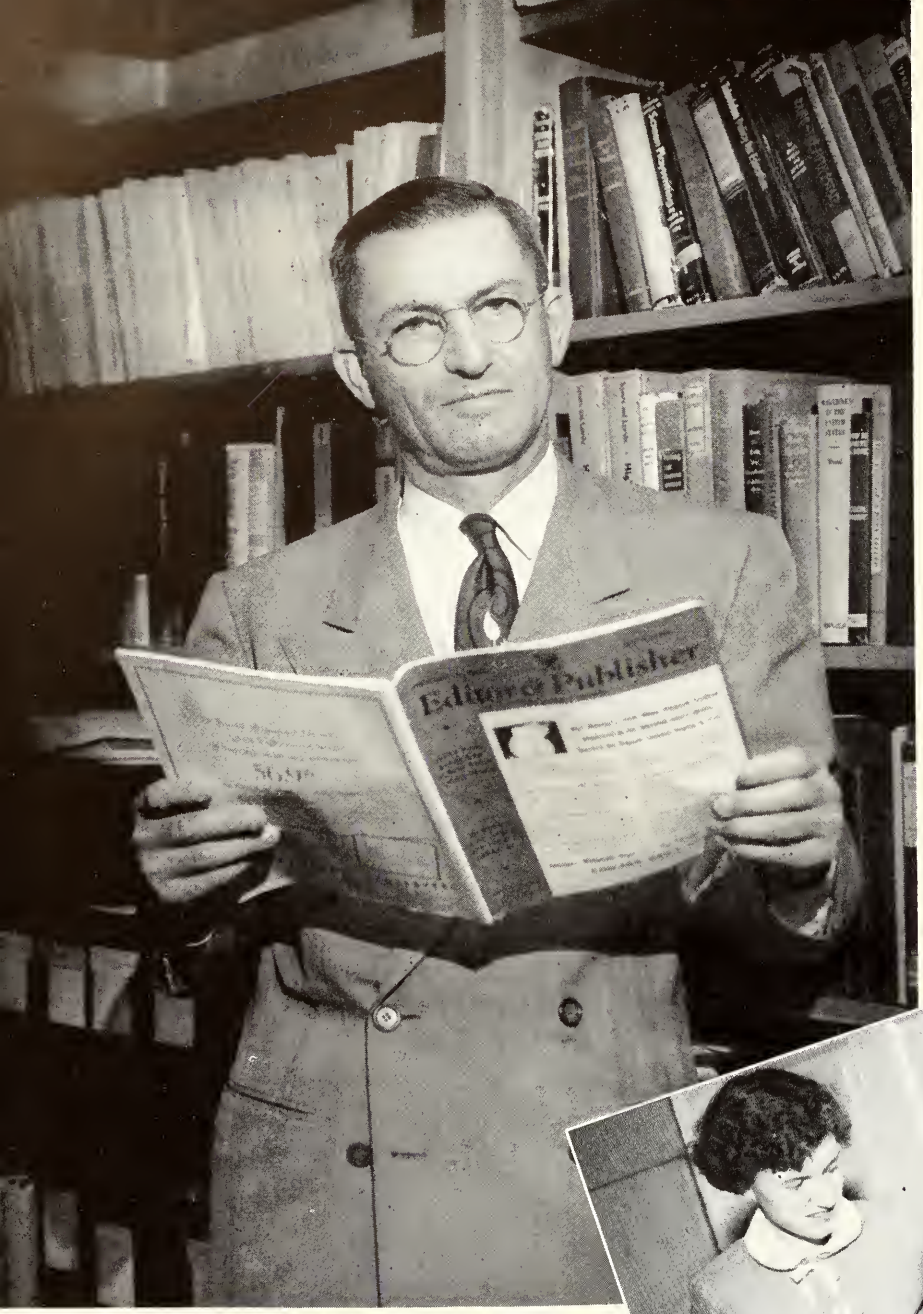

DEAN LAWRENCE R. CAMPBELL

Journalism students are interviewing reporters who are covering the legislature.

JOURNALISM

Margaret Horrox is learning the techniques helpful in handling a microphone.

These students are preparing articles for future publication.

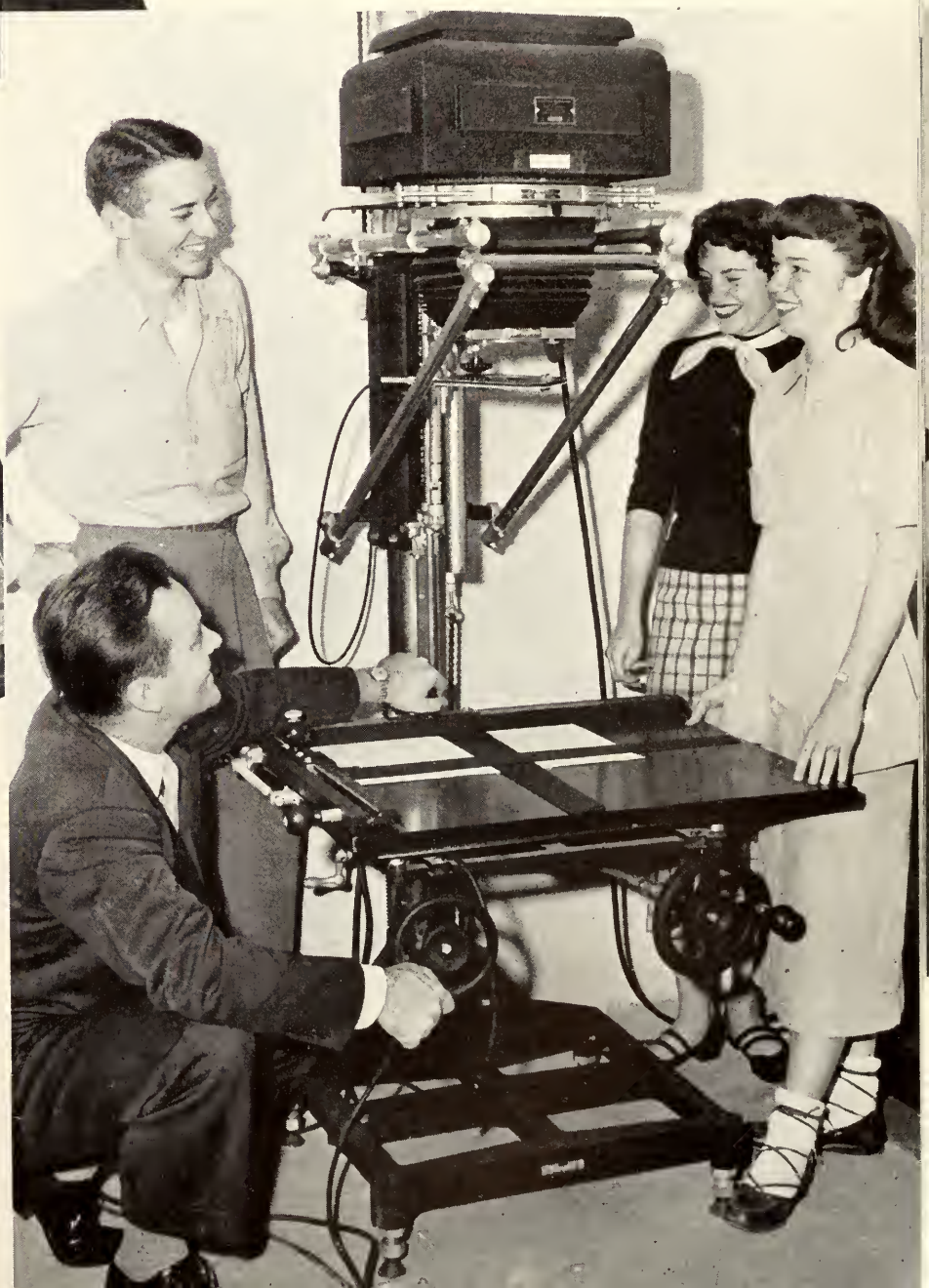

A fully equipped photographic laboratory is provided for the students' instruction.

DEAN — DR. LOUIS SHORES

SCHOOL OF LIBRARY SCIENCE

Students enthusiastic about books, motion pictures, and recordings and who are interested in sharing their enthusiasm with others have the essentials for an exciting career in librarianship. Professional librarians serve in college and university libraries, in county and city public libraries, in school libraries, in

These students are diligently working on their parallel reading.

The Library Science School staff is kept busy filling the requests of the students.

audio-visual centers, in the Armed Forces, and in governmental agencies. The school provides programs leading to a Bachelor's degree and a Master's degree.

The School of Library Science occupies its own building in the Village. Facilities available for student use include: a curriculum library, an audio-visual laboratory, a projection room, a professional service library, study rooms, a photography laboratory, along with classrooms and offices.

Students learn the fascinating art of projector reeling.

Filing materials and cataloging is part of the student's practical experience.

DEAN VIVIAN DUXBURY

The Student Nurses do their first practicing on a dummy.

The Student Nurses give careful observation to their instruction.

SCHOOL OF NURSING

The School of Nursing offers two programs leading to a degree of Bachelor of Science. One is a basic four-year program for students just embarking on their nursing careers. The other broadens and supplements the general and professional background of the graduate nurse.

The School of Nursing aims to guide the student in a constructive interpretation of her personal and professional responsibility for the enrichment of her own life as well as for the betterment of society. The School is especially concerned with the needs of nursing in this state and region, although its interests are worldwide in scope.

A student is having actual practice.

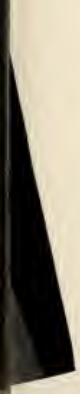

This Student Nurse is applying the techniques she has learned and is learning.

Each student is given individual attention.

Three young government workers from San Salvador receive certificates for completion of fifteen months study in Public Administration.

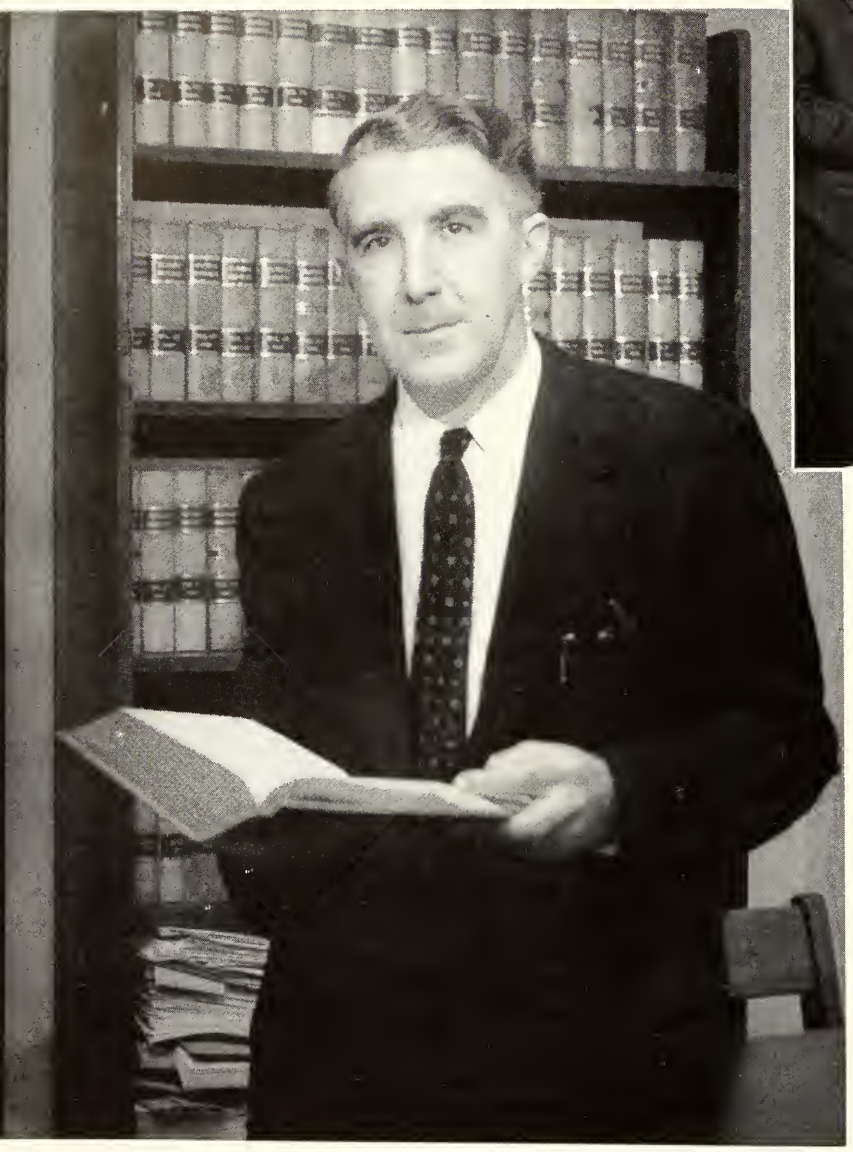

SCHOOL OF PUBLIC ADMINISTRATION

The government must play a leading role in the major problems that face the American people today. The challenge of public service was never greater to young men and women than it is today. Florida State University has the only school of government in the South, and its location in the Capital City offers an opportunity for excellent observation of the government in action. The students also have the opportunity to intern for one full semester in city and county governments and in departments of the state government.

DEAN WILSON K. DOYLE

These students are receiving classroom instruction.

The School arranges for many outstanding speakers during the year.

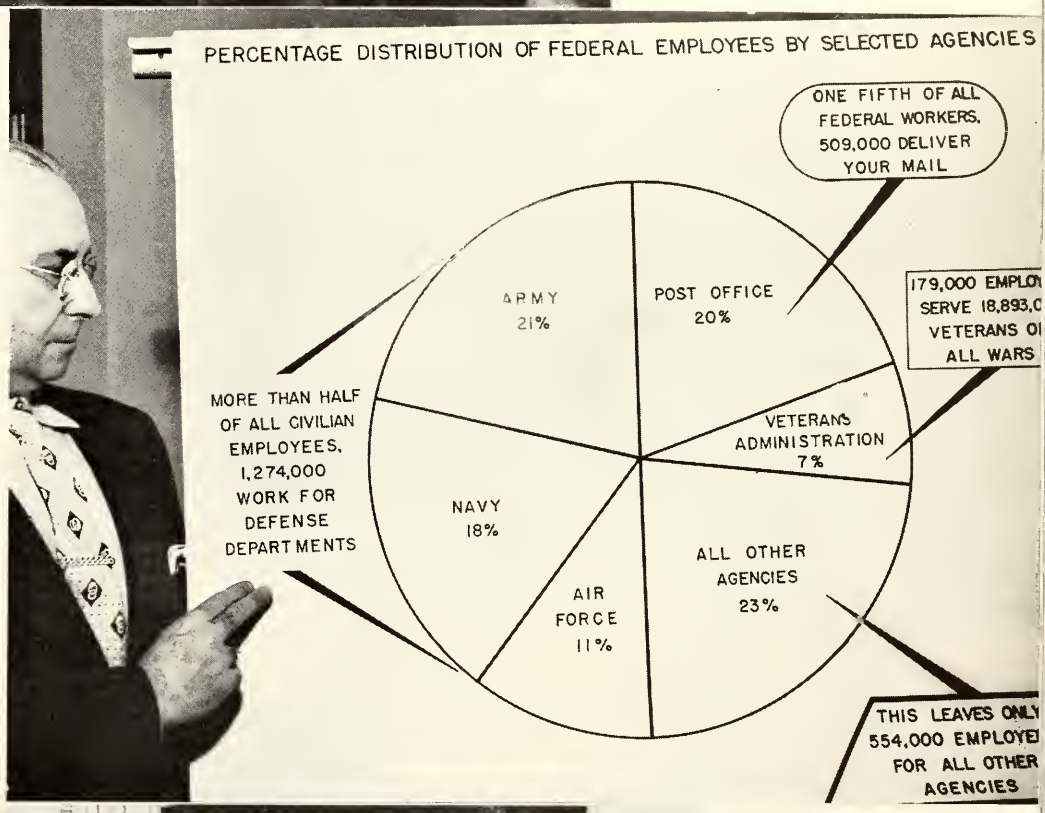

In this chart Francis P. Brasser, visiting lecturer at Florida State, shows the percentage distribution of federal employees by selected agencies.

The title of this course is— The Office of The Governor as Chief Administrator.

SCHOOL OF SOC

DEAN COYLE E. MOORE

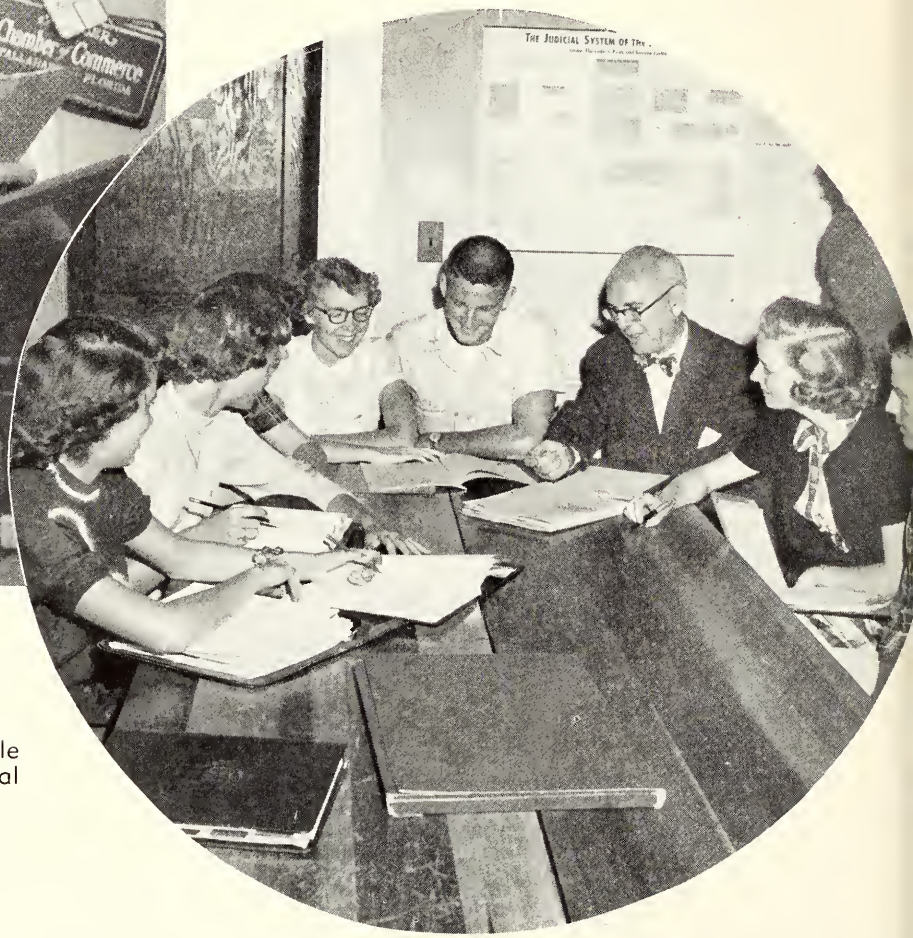

Graduate students in a round-table discussion of the problems in Social Welfare.

A class group in Marriage and Family Living.

AL WELFARE

The School of Social Welfare has the primary responsibility for education and training in two important and related areas of social welfare. They are in the area of Social Work and in the area of Marriage and Family Living. Courses of study are offered for majors in each of the two areas, for all other qualified students who may wish to elect them, for students preparing for the law, ministry and other professions related to social welfare, and for graduate students.

Students majoring in Social Welfare may also take the equivalent of a major in such related subjects as Psychology, Economics, Political Science, Sociology, Public Administration, and Home and Family Life. Those interested in any of these combined programs should embark on them early in their academic careers after consultation with the Dean or a department adviser.

On the graduate level, the School offers a one-year Master's degree program in Social Welfare, Marriage and Family Living, Child Development, and Community Life and Community Leadership.

Charts and maps showing the areas in need of social services are being examined by the entire class.

Marriage for Young Moderns is a popular course in the School of Social Welfare.

R. O. T. C.

The Army Ordnance R.O.T.C. unit trains a selected group of students to become officers in the Army Ordnance Corps. It is the mission of Army Ordnance to design, manufacture, store, issue, and maintain small arms, artillery, ammunition,

LT. COL. PHILIP S. GREENE

Marching in perfect time is a skill learned by the R.O.T.C. men.

Standing in formation, these men receive orders.

wheeled and combat vehicles, fire control equipment, and guided missiles. The Ordnance Cadet is given first-hand knowledge of the manufacturing and testing of ordnance weapons, vehicles, and ammunition at a six-weeks summer camp at Aberdeen Proving Ground, Maryland.

These men are lending an ear to explanations from Milton Carothers.

A salute goes to Lt. Col. Greene.

Instructions to be carried out are given to the group leader.

LT. COL. PAUL W. CAMPBELL

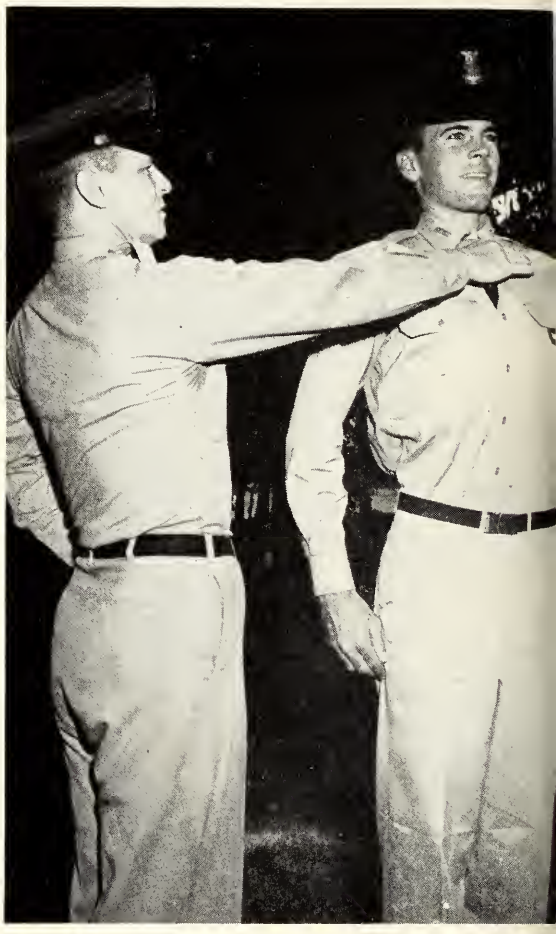

The correct stance is learned.

AIR R.O.T.C.

These men learn techniques on the drill field.

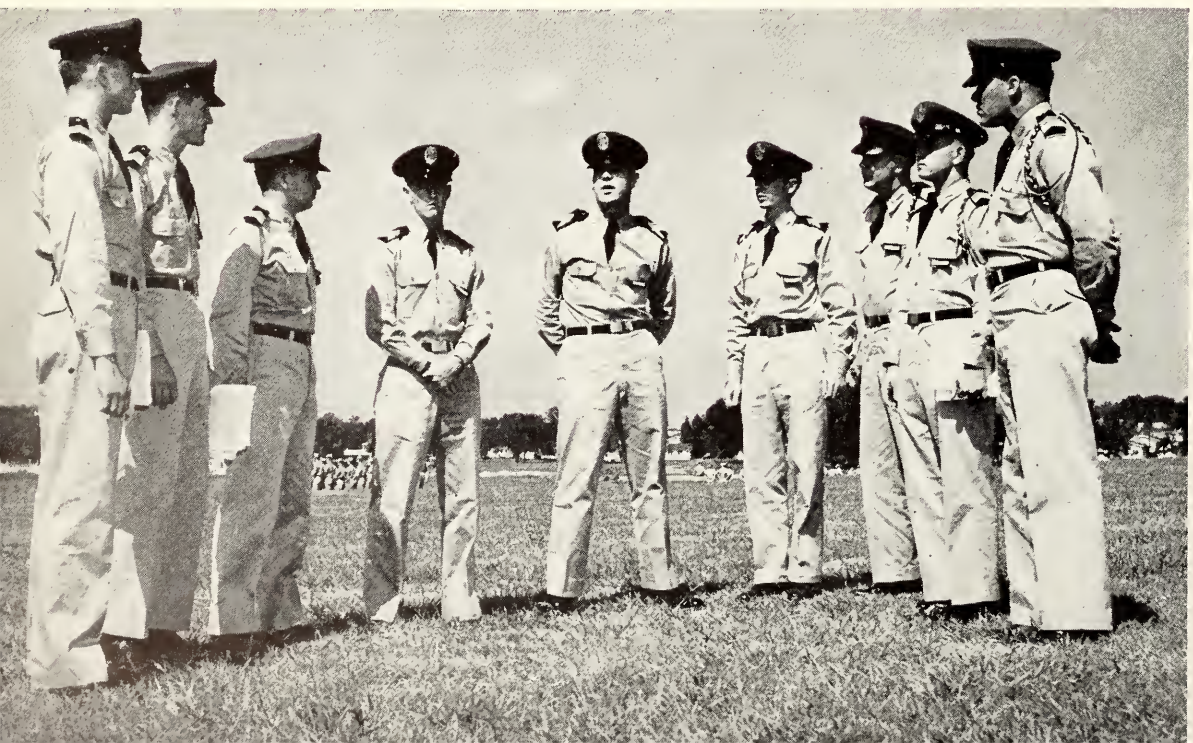

The Air R.O.T.C. here at Florida State University is designed to help train young men to become good Air Force officers and responsible citizens. This training, divided into basic and advanced courses, is given while the cadets work toward an undergraduate's degree in the field of his choice.

Upon graduation an Air R.O.T.C. cadet is qualified for a Second Lieutenant commission in the United State Air Force reserve. In special cases he may be appointed "distinguished military graduate" and be offered a regular commission in the United States Air Force. Even with these advantages the cadet need not enter upon an active military career because he pursues the Air R.O.T.C. program.

These men measure their correct position.

Models are used in teaching about air tactics.

In an R.O.T.C. classroom these men are keeping posted on current events.

FLORID
STA

SMOKE SIGNAL
TALLY-HO

THE FLAMBEAU

UNIVERSITY GOVERNMENT

ACTIVITIES

A major activity with a new look. The Marching Chiefs' Majorettes do a superior performance at the Homecoming festivities while on the field the precise performance of band members in their smart new uniforms thrilled spectators. A strenuous activity, the Marching Chiefs spent hours practicing routines. Whether out on the drill field, swinging from a trapeze, or working out in an office, students found 1954 a whirl of activity.

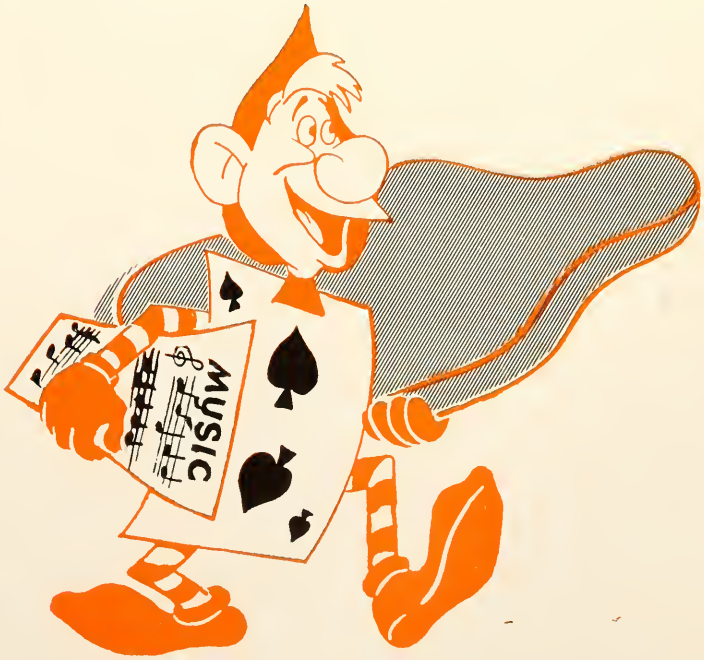

Milton Carothers, student body president.

THE

Executive Branch

The Cabinet system prospered in its second year as a part of the Executive branch of FSU's student government. Assisting and advising Student Body President Milton Carothers were the following appointed officers: Peter Nimkoff, Attorney General; Judy Simkins, Secretary of State; Roy Staton and Floyd Risley, Secretary of Labor; Margaret Jean Parham, Secretary of Organizations; Bill Stancik, Secretary of Elections; Jack Houser, Secretary of Finance; Beverly Lacayo and Margaret Neller, Secretary of Forums; and June Conyers, Chairman of the Honor Committee.

Some of the accomplishments of President Carothers and his Cabinet included obtaining male cheerleaders, introducing a new IBM ballot for student elections, co-sponsorship with Emory University of the new Southern Universities Student Government Association, publication of a weekly "Fun and Functions" calendar, and the compilation in a handbook of available student scholarships.

Action was also taken to revitalize the Honor System. Upon the recommendation of the Honor Committee, the University Senate passed a bill to provide for voting in each classroom next year to determine whether that class shall operate under the Honor System.

Cabinet — (seated, left to right): Margaret Jean Parham, Judy Simkins, Milton Carothers, June Conyers, Beverly Lacayo. Row 2: Peter Nimkoff, Jack Houser, Arthur Kennerly, Bill Stancik. Not shown: Floyd Risley.

STUDENT GOVERNMENT

Eugene Lawler, Vice-president of student body.

Caralyn Gola, Secretary of Student Senate.

Legislative

Tuesday afternoons found members of the student senate in joint session. Heated debates this year kept interest high and senators very busy. Here a lively discussion concerning appointment of a new Flambeau Editor is led by Vice-president Lawler.

Lillian Avis, Vice-president of Women's Affairs.

Wayne Terry, Vice-president of Men's Affairs.

UNIVERSITY GOVERNMENT

Legislative

All legislative powers of the Student Body are vested in the University Senate and its divisions, Men's and Women's Senates.

In addition to the Student Body Constitution, the Senate produced over two dozen bills and resolutions and a multitude of committee reports, standing and special.

Highlighting the legislative sessions were the passage of the Honor System Bill, the appointment of special committees to investigate such things as the alleged misuse of the Florida Flambeau and the lack of campus parking facilities, and battles over roll-call votes and the tape recording of meetings.

Student Senate (left to right) Row 1: Jimmy Joanos, Frank Shaw, Phoebe Jackson, Lillian Avis, Eugene Lawler, Wayne Terry, Carolyn Gola, Renie Hall, Ann Leinbach. Row 2: Joan Tavel, Jimmy Soles, Joan Halford, Jane Soper, Jim Moore, Jo Jones, Carolyn Close, Nancy Graham, Ann Hayes. Row 3: Dave Bachman, Gardon Gaster, Jim McCaulley, Bob Berto, Chris Young, Coyle Moore, Charis Coulter, Roy Chapman, Donnie Hollis.

Richard Jackson, Chief Justice

Judicial

The Judicial branch of FSU's student government consists of a court system with a higher court, middle courts and lowers courts. The highest court is the University Honor Court, which hears cases involving infractions of the Honor Code, namely lying, cheating and stealing — In addition it is concerned with appeals from lower courts and cases involving Constitutional interpretation.

FSU's middle courts are the Judicial Court and the Traffic-Safety Court. Judicial court and its divisions, Men's and Women's Judiciary, are concerned with violations of University regulations more serious than those handled by House Councils. Traffic-Safety Court, which finished its first complete year of operation this spring, imposes fines on those students found guilty of violating University parking and traffic regulations.

This year saw the acquisition by University Court of a new courtroom on the fourth floor of Longmire Building and the addition of a paid clerk to the Traffic-Safety Court staff.

Heading University Court was Chief Justice Richard Jackson. Yvonne McCarthy and Klyne "Pinky" Nowlin were chairmen of Judicial Court and Traffic-Safety Court, respectively.

Honor Court (left to right): Steve Bailey, Betty Ann Munroe, Richard Jackson, John Laritz, Kitty Peacock, Mary Louthan, Mary Ann Ziegler.

Judicial

Yvonne McCarthy, Chairman of Judiciary

Women's Judiciary (left to right) Row 1: Polly Lossiter, June McMillan, Yvonne McCarthy, June McGill. Row 2: Beverly Duperrouzel, Sissy Smith, Susan Phelps, Dot Cooke, JoAnne Setzer, June Winters (Secretary).

GOVERNMENT

Judicial

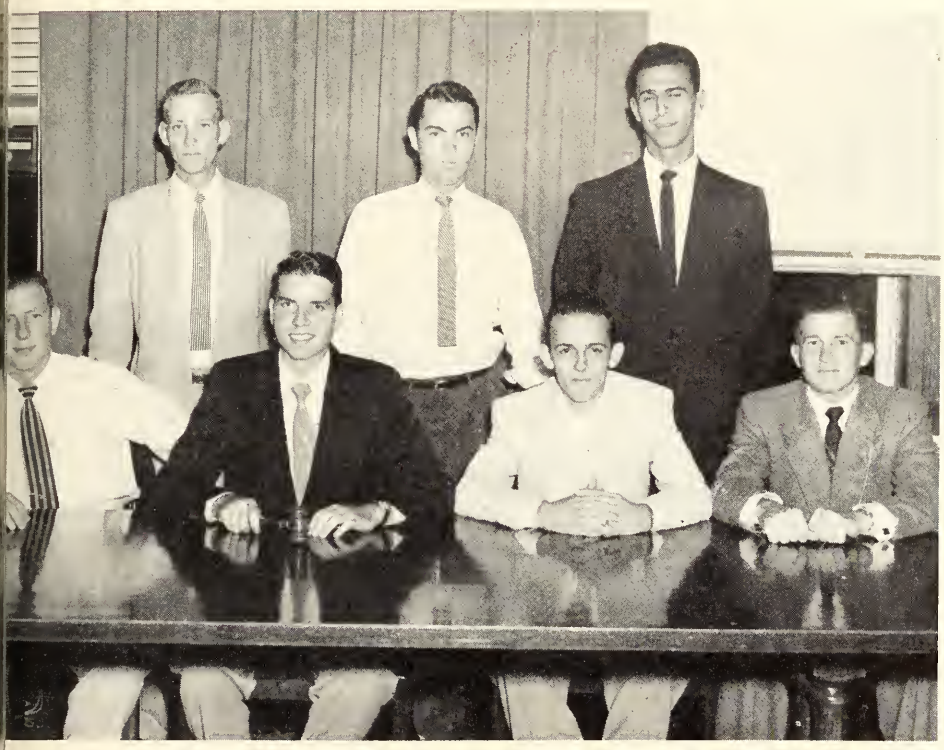

Men's Judiciary (left to right) Row 1: Earl Long, Tom Woods (Chairman), Curtis Jackson, Fred Mansfield. Row 2: Mike Kish, Art Allwood, Vic Spoto.

Traffic Court: Beverly Bennett, Howard Wilson, Klyne Nowlin (Chairman), Jane Wardlaw, Carolyn Snyder.

THE

Editor: Bruce Galphin.

The Florida Flambeau has been a unique combination of conservative journalism and liberal content. Throughout the year it has insisted on complete campus news coverage and well met deadlines, full editorial pages and freedom of expression.

In style and in make-up, the newspaper has worked under the principle that an unsensational presentation is the most effective one. It has maintained this sober attitude of reporting even when the paper itself was under criticism.

Editor Galphin believes the heart of a college newspaper is its editorial page, where students with varying points of view may comment on current affairs. He feels a newspaper not only serves the purpose of informing the public but also of analyzing the complex affairs of the day and teaching people to think critically.

FLORIDA FLAMBEAU

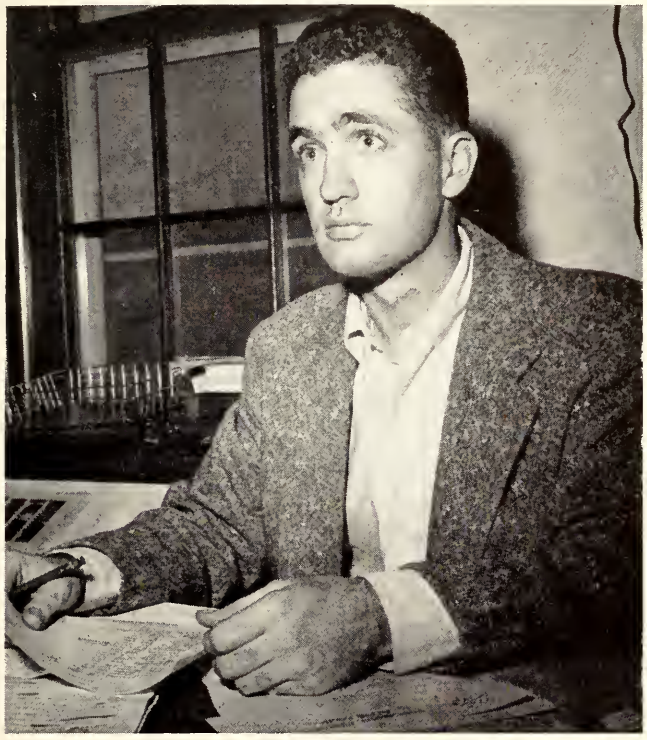

Managing Editor: Bob Folsom.

News Editor: Al Pierce.

Business Manager: Nancy Lowe.

Feature Editor: Jayleen Robertson.

Columnists: David Dreis, Beverly Lacayo, Bob Strane, Eugene Lowler, Bob Folsom.

As the student newspaper grows it becomes more and more a big business. The various departments must work both on their own and as part of the whole. The business staff has the big job of supplying the advertising to support the paper and of keeping the books. The news staff has the largest bulk of work on the editorial staff. It supplies, with

Art Consultant: Franklin Adams. Photographer: Joe Caldwell.

Business Staff: Virginia Vaughn, Mary Wagan, Pat Robson, Margaret Dellinger. In front, seated, Miriam Sawyer.

the assistance of the feature staff, the entire front page, as well as various inside pages. The sports editor is always responsible for one page.

Mondays and Thursdays at the Flambeau office are times of orderly confusion, when columnists, photographers, reporters, headline writers, rewriters and all the many editorial staff assistants come together to produce the following day's paper.

A busy Thursday afternoon scene in the Flambeau office finds frustrated writers struggling to meet a deadline.

Editor: Becky Brown.

1954 Tally-Ho

If you had stepped into the Tally-Ho office any day during the year, your comment probably would have been the usual one of "How do they get a yearbook out of all that mess?" This is a question we ask ourselves throughout the year. But strangely enough from the clacking of typewriters, the shuffling of pictures, the pasting, the tearing, and occasional hysterical screaming evolved a yearbook. This methodical confusion started early last year when the '53 book was being put together. As we finished one job we

Managing Editor: Fred Herold.

Business Manager: Al Schuler.
Assistant Editor: Barbara Yost.
Advertising Manager: Tracy Harrison.

Faculty and Administration Editors: Charline Caviness and Jane Wardlaw.

Activities Editor: Nancy Lea Hume.

made plans how to revise and improve it when we did it next year. Then the editor was elected and the job of getting a staff and planning the whole book had to be done.

As usual we started off with a big staff but as time went by we dropped and added personnel. The people who stayed with us throughout worked hard. Many a night the lights blazed in Longmire as we tried to make our deadlines.

From this work we hope we have given you a good book. We tried to tell, in words and pictures, the story of the past year at Florida State. We owe a lot to the people on the outside who helped us, especially Rose Printers, L'Avant Brothers, Mrs. Janilee Middlebrooks our art consultant, and Dr. Eide, our faculty advisor. We had our headaches and our fun. You have the book. We hope you like it.

Fraternity and Sorority Editors: Pris Holmes and Patty Blair.

Organizations Editors: Jan Craig and Dorothy Young.

TALLY-HO

CONTINUED

Feature Editors: Joan Reitsma and Paula Orr.

Sports Editors: Art Kennerly and Jim Broderick.

Senior Editor: Tom Woods.

Class Editors: Kay Haines, Sally Darnell, Jane Ellen Jones, June Winters

Advertising Staff: Betti Lawrence, Joe Robold (standing), Margaret Barr, Joan Coleman.

Index Editors: Jane Putnam, Nancy Smith, Bette Fisher.

Office Help: Ardrene Miller, Charlie Allen, Mitzi McCullough, Betty Willmon.

Distribution and Exchange Editor: Blanche Alligood.

Editor: John Howard.

SMOKE SIGNALS

This year Smoke Signals has been changed from the mediocre general college magazine of yesterday to the outstanding humor magazine of the present.

The students have received Smoke Signals with enthusiasm this year and it is a fact that its popularity has tripled.

This year the magazine has carried forward the Cover Girl contest. Miss June Yates was presented at the Pan-Hellenic dance as Miss Smoke Signals of 1954.

Business Manager: Nancy Wilson.

Managing Editor: Margaret Horrox.

Art Staff: David Dreis, Joan Avril, Art Kennerly, Nelda Farrel, Eloise McGirr, Barbara Meadows. A new idea for a cartoon means more discussion and criticism from other art staff members. This year's Smoke Signals included a lot of clever drawings to illustrate the cartoons.

Managing Editor Horrox, Editor-in-Chief Howard, and Business Manager Wilson, seated at table, confer with other staff members on details of the magazine. To Editor Howard, putting out Smoke Signals meant devoting many hours in consultation with other staffers. Standing at far left, new Editor-in-Chief, Bob Rice smiles assent to layout while mentally jotting down new ideas for next year's issues.

W. F. S. U.

Radio station WFSU-FM is a non-commercial educational station with a program schedule planned to appeal to both the University campus and the community. Major program emphasis is on music. Faculty and student recitals in the School of Music are broadcast "live" direct from the concert hall when possible. All concerts are tape recorded for later broadcast. WFSU-FM subscribes to the SESAC Music Library, making available thousands of selections by outstanding professional musicians. News, sports, and special events also figure importantly in the planning of the schedule. All talks on campus which have possible interest for a general audience are tape recorded, edited and aired.

The University station is affiliated with the National Association of Educational Broadcasters. The NAEB makes available to WFSU-FM outstanding programs from other educational stations, from commercial networks, and

Station Manager: Rick Hutto.

Ann Chandley at the call board.

from foreign broadcasting services. Such offerings include hour long programs of drama prepared by the BBC, music and variety from the French Broadcasting Association, as well as the Chicago Round Table.

WFSU-FM's operation is designed to inform and entertain, tapping the educational and cultural resources of FSU for the benefit of a wide audience.

Students majoring in radio and the communication field find WFSU-FM valuable in providing actual laboratory experience.

News, sports and special events coverage are planned and executed by students enrolled in courses in the School of Journalism. Music program planning brings School of Music students into contact with the station. Drama and discussion are the contributions of students majoring in Speech.

Any student or member of the faculty may participate in station activities. Programs which are not class-produced are auditioned by station staff. If they are up to professional standards, and if they are in keeping with the program philosophy of the station, they are scheduled for broadcast.

The Seminole Broadcasting Association is the campus organization for students interested in radio. Outstanding programs originated for WFSU-FM are tape-recorded and made available to the NAEB Tape Network and to selected commercial stations in Florida and the southeastern region. The Association guides student participation in radio through the University station and the various commercial outlets over the state.

Top — On the air!

Center—Harold LeVay at the turntable.

Bottom — Preparation for a broadcast.

FLYING HIGH

FLORIDA STATE UNIVERSITY CIRCUS

What is a circus? . . . It is lots of things. It is rhythm and music. It is drama. It is physical activity. It is education and recreation. It is a means by which young women and young men working together under fine leadership gain a new respect for one another.

Under Coach Hartley Price the F.S.U. Circus is this and many other things. The already well-known circus has earned even more honors this year.

Following a successful year of tours throughout the state, the F.S.U. Circus will give its famous Tallahassee performance on the weekend of May 7 and 8.

Staging the Golden Pair Dance.

Clowning around
the F.S.U. circus

High in the clouds on the triple-trap.

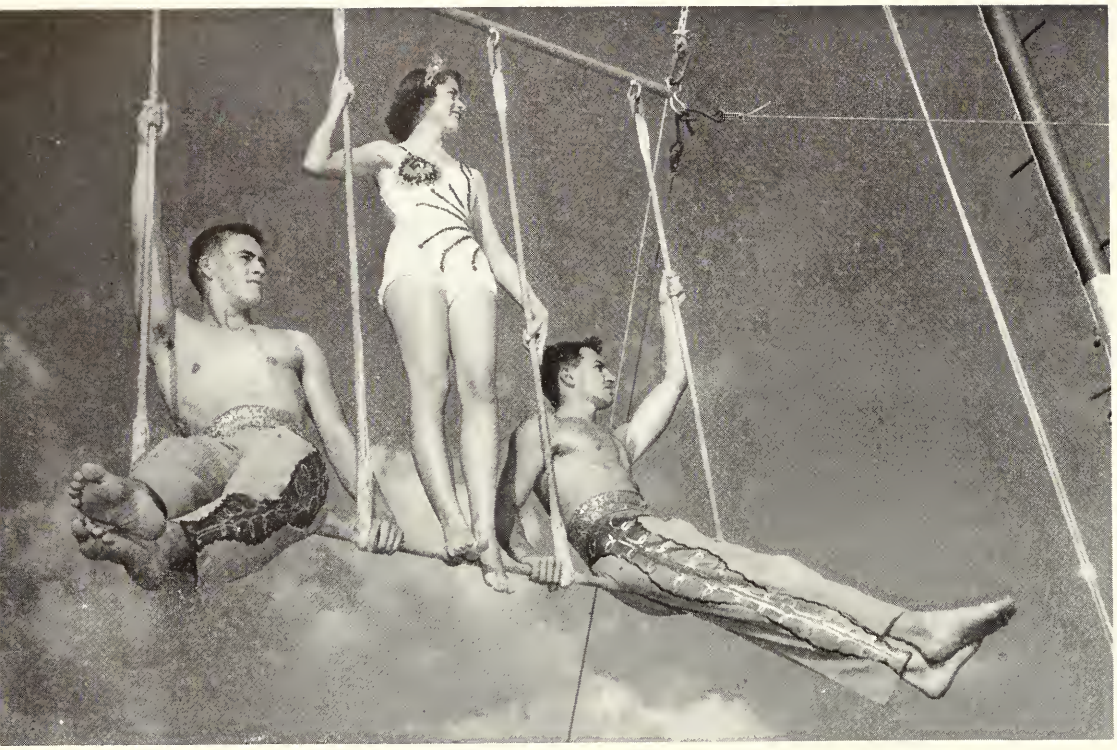

Bicycle built for three with Renie Hall, "Squirrel" Nelson, Mary Ann Council.

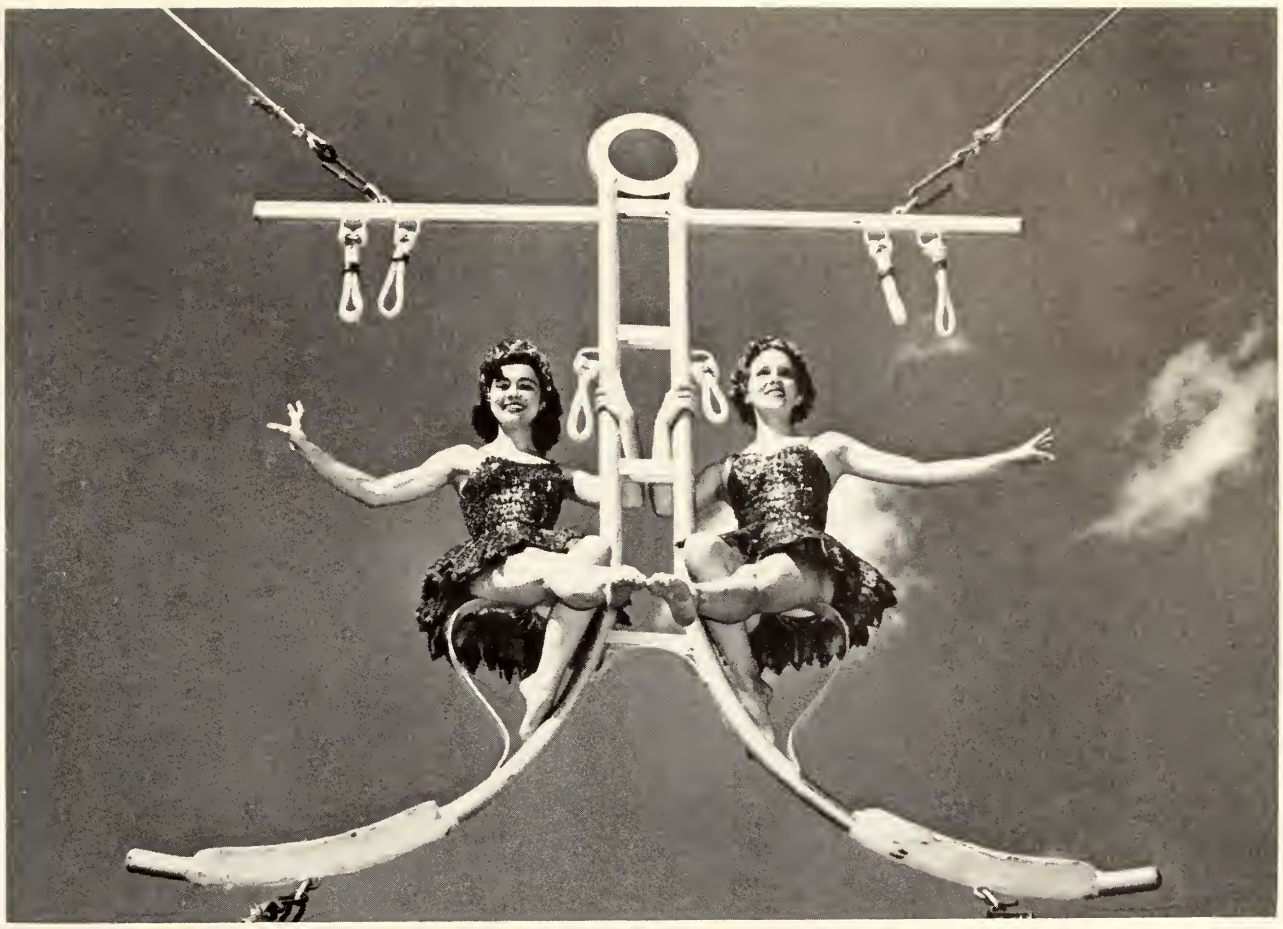

Ann Yates and JoAnn Hutto sit at ease on the anchor.

Gail Tomlinson chatting with two of her more uproarious colleagues.

High among the clouds, suspended only by a leather strap, two circus beauties do a breath-taking back-revolve. This spectacular performance, seemingly defying the law of gravity, is only one of many spectacular performances by Flying High performers.

Jinky Northrup, in a brilliant red velvet costume, completes a turn on the giant whirl.

The Flying DeCosmos complete a flying leap above the nets. This performance is the highlight of the circus at each performance.

ARTIST SERIES

An outstanding entertainment program was provided by the Artist Series for 1953-54. Beginning with an unusual performance by Dr. Polgar, hypnotist, the Series went on to include such stars as Mack Harrell, Metropolitan Baritone; Claude Raines, film star; Cornelia Otis Skinner, outstanding Broadway star; the First Piano Quartet; and the Don Cossack Chorus.

As a new addition to the Series, informal receptions were held so that the students could meet their favorite stars.

Mr. Owen Sellers, Associate Dean of the School of Music served as chairman of the Artist Series Committee which is composed of members of the faculty and student body.

Mack Harrell and F.S.U. students in an informal moment.

Mack Harrell
Metropolitan Baritone

Claude Raines
Film Star

Cornelia Otis Skinner
Broadway Star

The First Piano Quartet.

SPEECH PRODUCTIONS

The entire cast of "Life With Father" in a formal pose.

Father expounds, from the production, "Life With Father."

Joanna Watts and Eb Thomas in a scene from "Life With Father."

SPEECH PRODUCTIONS

The 1953-54 season of the Department of Speech Theatre — The Augusta Conradi Theatre — was, in the usual tradition, a fine one.

The first play of the season was LIFE WITH FATHER, from Clarence Day's book by the same name. The play was under the capable direction of Paul Davee.

Following last year's tradition, a Shakespearean play, ROMEO AND JULIET, was presented. The large cast was ably directed by Dr. Lynn E. Orr.

THE HEIRESS, based on Henry James' book, and THE INSECT COMEDY, marked the close of another successful season for the Department of Speech.

Margaret Malloy and Eb Thomas in the death scene from "Romeo and Juliet."

Lloyd Kay and Franklin Adams in the production of "Romeo and Juliet."

Eb Thomas, Charles Bogdahn, Forrest Altman, Robert Strane, James Atkinson, and members of the supporting cast in ROMEO AND JULIET.

Bruce Fletcher, Dr. Gregg Phifer, Herb Lacayo, and Gene Lawler very amused at what they are hearing.

SPEECH FORENSICS

An all-Florida squad of twenty-one represented FSU in intercollegiate or international forensic competition in 1953-54, while even more took part in one or more intramural events.

In the opening event, the annual intramural debate tournament, Norma Trippodo and Carolyn Close tied with Warren Cobb and Ramon Simmons for first honors. Trippodo was the best individual debater; Cobb ranked second.

FSU discussers opened intercollegiate competition at Tuscaloosa in the University of Alabama's Discussion Conference. In a field of 140, Tom Woods and Bill Twyford received superior and excellent certificates respectively. In December

Members of the all-Florida debating squad enjoy some relaxation at an informal party.

Gene Lawler, Tom Woods, Beverly Lacayo, and Pete Nimkoff.

Beverly Lacayo and Bill Twyford, Pete Nimkoff and Beverly Duperrouzel finished fifth among thirteen schools attending a tournament at Gainesville.

The Gulf States Speech Festival at Mississippi Southern opened the 1954 program. Beverly Duperrouzel and Pete Nimkoff, senior debate manager, went undefeated and won a superior certificate in interpretative reading.

Debaters from six states and the District of Columbia participated in FSU's Fifth Annual Invitational. Jack Hopkins won the gold medal in after dinner speaking, while Pete Nimkoff, Bill Twyford and the FSU Negative won superior ratings.

The Azalea Tournament at Spring Hill College in Mobile again found FSU debaters compiling a better-than-average record against tough competition. Herb Lacayo and Tom Woods won four and lost two, while Fred Roberts and Tom Lewis broke even. At the Magnolia Speech Festival at MSCW in Columbus, Mississippi, Bruce Fletcher and Fred Roberts won superior ratings individually and as a team, while Bruce also rated superior in oratory. Bill Twyford and Eugene Lawler ranked excellent in debate and extemp, while Gene also ranked excellent in oratory. Silas Smith and Earl Carroll teamed with Fletcher and Roberts at the West Georgia Tournament at Carrollton and at the Southeastern Tournament at Emory University.

The longest trip in FSU's young debate history took four students to Kalamazoo, Michigan, for Tau Kappa Alpha's national conference. FSU debaters compiled excellent ratings in both extemp and discussion.

One of the final events on the forensic calendar matched Coyle Moore and Bert Bradley of FSU against two student debaters from India. The season closed with intramural ADS, oratory, and public speaking.

Carolyn Close served as a judge at the Fifth Annual State High School Congress in November, while Jennings Rehwinkel and Tom Lewis debated Norma Trippodo and Herb Lacayo before the high school Speech Festival and Workship in January.

Herb Lacayo being served by two of his pretty colleagues.

GYMKANA

SEEIN' IS BELIEVIN'

On of the outstanding events of the year's entertainment was the Gymkana production, SEEIN' IS BELIEVIN'.

Among the many attractions were the champion gymnasts of F.S.U. and the world famous "Tumbling Tots."

Highlight of the evening's entertainment was the coronation of Anita Wall as Miss Gymkana. Her attendants were Irene Vamvaks and Pat Emmett.

Coach Hartley Price is to be commended for his outstanding work in the production of this annual gymnastic show.

Anita Wall, Miss Gymkana, and attendants, Irene Vamvaks and Pat Emmett.

Dancers perform in number from the Gymkana production, "Seein' Is Believin'."

Barbara Vickers executes an intricate dance step in the Gymkana show.

Winning form is displayed by one of the Gymkana troupe members.

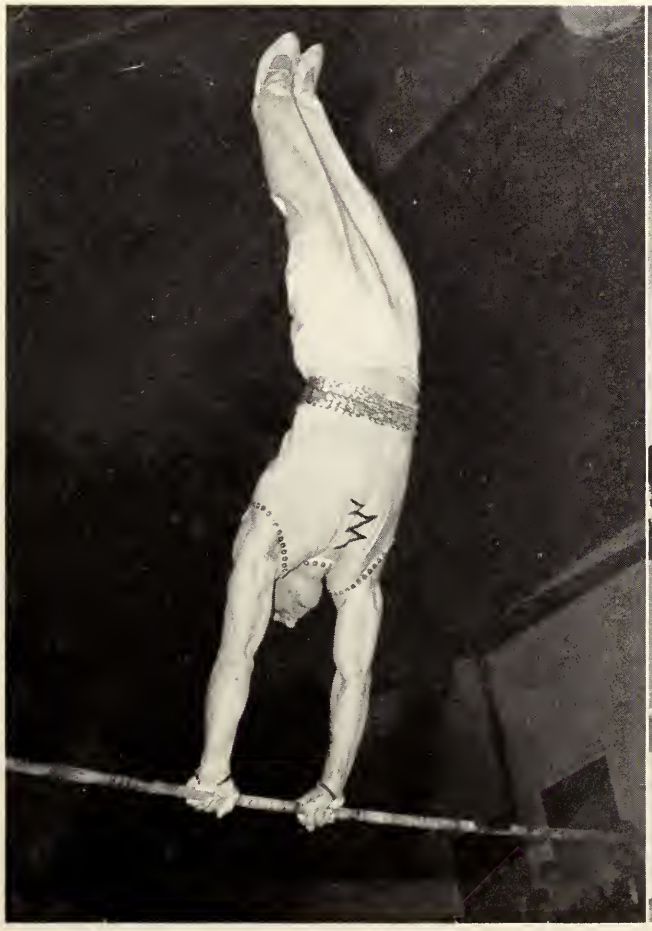

The famed tumbling tots in one of their many numbers.

SANDSPUR

The 1954 all-student produced, directed, and acted Sandspur production PANORAMA had a successful run at the Opperman Music Hall.

Leo Andrews started as director but was replaced by William Chavers. Costume designer was Betty Nasrallah. Frances Bailey Stokes was producer.

This year's production had no plot, being composed instead of several individual dance and vocal numbers.

The expert juggling of one of the Sandspur performers.

The backstreets of New Orleans prove an interesting backdrop for this dance number.

Frances Stokes and Jim Fadigan, and Barbara Vickers and her partner, in one of the PANORAMA acts.

David Dreis and Lucille Turnage take a twirl on the dance floor in the night club scene from PANORAMA.

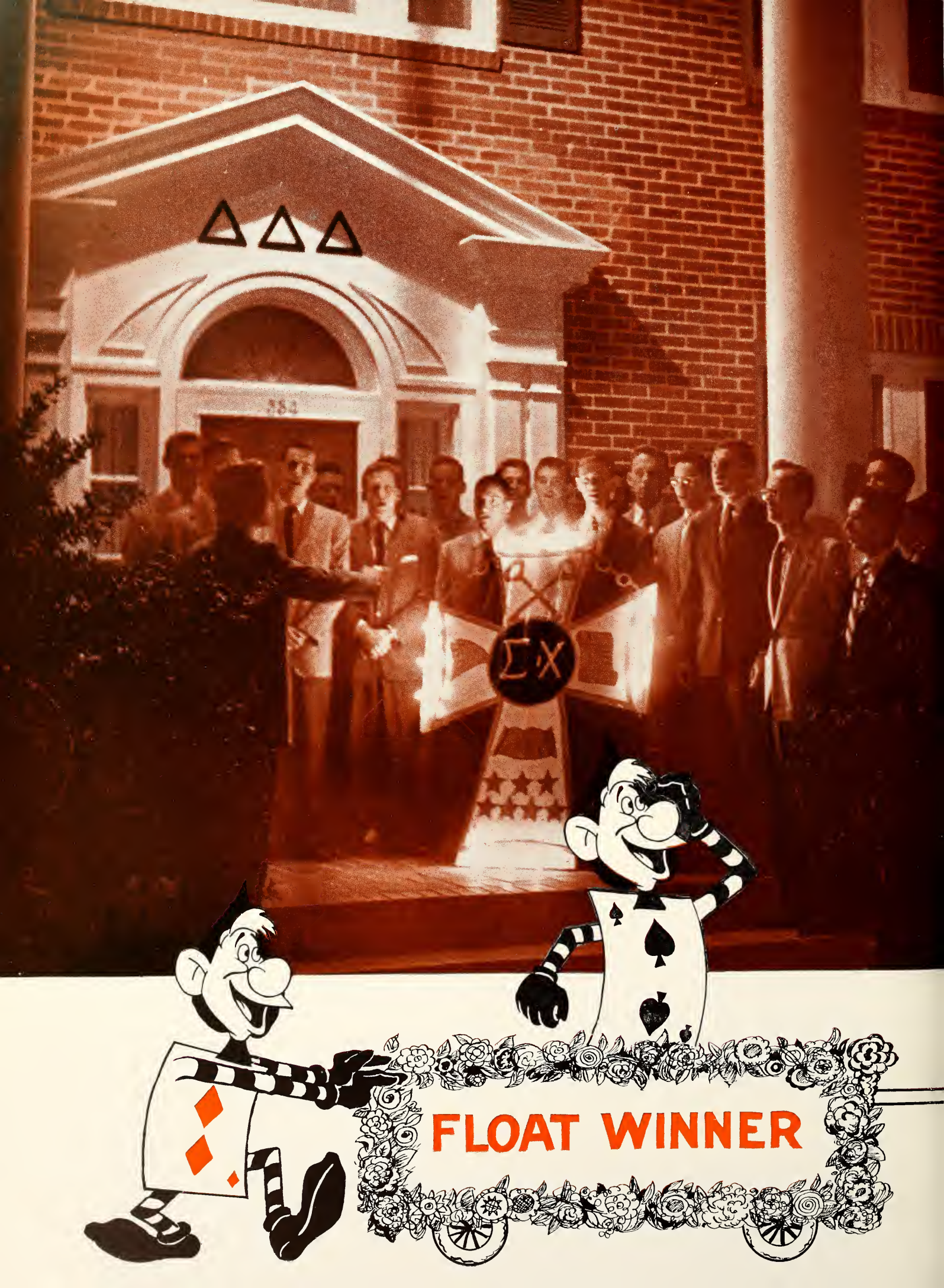
FLOAT WINNER

Greeks

Pinning and serenade were synonymous terms to every Greek and elaborateness of the ceremony depended upon the fraternity group. Serenades usually took place on a Monday or Wednesday night after coed closing hours until midnight. Eager sorority women often wasted an hour waiting to hear male voices beneath a window. A rousing spirit pervaded the night air and no sorority girl ever regretted the continuance of an old custom — a serenade.

The lyre of Alpha Chi Omega is always an outstanding feature of their formal rush week.

Beta Eta of Alpha Chi Omega

One of the many trophies captured by Alpha Chi.

MEMBERS

Barbara Bachman
Nancy Baxter
Barbara Butler
Gail Croy
Pat Dewberry
Sue Ann Eagleton
Esther Fackler
Helen Folds
Betty Sue Fryer
Loretta Green
Bobbie J. Hartsfield
Barbara Linhan
Marjorie McCreight
June McMillon
Marjorie Mangels
Barbara Matthews
Katherine Morrow
Nancy Palmer
Norma Jean Prater
Chicken Redferd
Geraldine Sellers
Pat Slater
JoAnne Snipes
Marion Weaver
Carol Wells
Betty Whitmire
Ann Williams
Charlene Williamson

PLEDGES

Mary Carol Bevis
Elizabeth Brown
Pat Davis
Carson Edwards
Joyce Fain
Lucy Joyce
Pat May
Irene Presson
Dorothy S. Thompson

ALPHA CHI'S WIN INTRAMURAL BOWLING TROPHY

Undoubtedly one of the most important events for the Alpha Chi's this year was seeing their old house on Park Avenue being torn down, as they began to realize real progress toward that dream house that will soon be there in its stead.

With their headquarters in North Cowthon, the Alpha Chi's have concluded another successful year. Highlights on the social calendar were the annual week-end with the Carnation Ball, Fraternity parties, the reception honoring faculty and alums, and the pledge and initiation banquets.

Justifiably proud of their philanthropy work, the Alpha Chi's this year made contributions to the Variety Children's Hospital in Miami and supported their National project of working with cerebral palsy.

Widely distributed among campus activities, Alpha Chi's can be found on the rolls of Garnet Key, Mortar Board, Sophomore Council, Judiciary and many others. To add to their collection, the Alpha Chi's walked off with the bowling trophy which they hope will soon be adorning a brand new mantlepiece on Park Ave.

President—Betty Sue Fr:'er

FIRST ROW: Betty Whitmire, Loretta Green, Gail Croy, Barbara Buttes, Nancy Baxter, Jerry Sellers, Pat Slater. SECOND ROW: Marjorie McCreight, Norma Jean Prater, treasurer; June McMillon, Betty Sue Fryer, president; Kitten Morrow, vice president; Helen Folds, secretary; Anne Williams, JoAnn Snipes. THIRD ROW: Nancy Palmer, Pat Davis, Margie Mangels, Sue Ann Eagleton, Barbara Linehan, Pat Dewberry, Barbara Bockman, Carolyn Redfern, Carson Edwards, Lucy Joyce, Liz Brown, Dottie Sue Thompson. FOURTH ROW: Mary Carol Bevis, Carol Wells, Muffet Fackler, Barbara Mathews, Phyllis Cox, Marian Weaver, Irene Presson, Joyce Fain, Bobbie Hartsfield, Pat May.

One of the favorite past-times around the ADPi is Bridge as well demonstrated here.

Iota of Alpha Delta Pi

MEMBERS

Ada Adams
Joan Braswell
Betty Brown
Dolly Buck
Helen Carothers
Patricia Corry
Mary Ann Council
Claire Hatcher
Jeanne Lee Helvey
Marjorie Ingram
Lequita Johnson
Jo Carol Law
Janie Midyette
Margaret Miller
Sally Paul
Jeannette Porter
Martha Rasor
Jeanne Rutherford
Peggy Schuchart
Virginia Spicer
Nancy Wakefield
Mary A. Whitehurst
Nancy Wilson
Patricia Wood
Margaret Ann Young
Mary Ann Zeigler

PLEDGES

Laura Ley Alexander
Anita Anderson
Gail Bitting
Betty Brannon
Joan Bynum
Ann Cowart
Barbara Dreppard
Sharon Flynn
Gerry Garman
Deborah Griffin
Kate Griffin
Gay Hargis
Judy Hargrove
Ann Hill
Jane Jackson
Katherine Johnson
Gretchen Kirchoff
Jeannette McLendon
Diane de Moulpied
Ann Mullon
Jett Noland
Janie Pasquarella
Diane Shiller
Alice Sullivan

Beautiful formals and beautiful girls add to Rush Week.

CAMPUS CHEST PROJECT — ALPHA DELTA "PIE" PARTY

As another year is concluded, the Alpha Delta Pi's look back on 1953-54 with many fond memories. The A D Pi weekend, the Founder's Day Tea, fraternity parties and open houses after football games are a few of the many social events which crowded their calendar.

Always willing to lend a helping hand, the A D Pi's this year collected funds for Crippled Children and co-sponsored the Alpha Delta Pi - Phi Delta Theta Christmas party for underprivileged children. Another successful undertaking was the annual Alpha Delta "Pie" party, with the proceeds going to the Campus Chest fund.

The A D Pi's boast of the versatility of its members, who can be found in Tarpon, Circus, Village Vamps, Sophomore Council, and Honor Court. High in the esteem of her sisters is Mary Ann Zeigler, President of Mortar Board.

President—Patricia Corry

FIRST ROW: Marjorie Ingram, Mary Kate Griffin, Diane Schiller, Sara Jett Noland, Gail Bitting, Sharon Flynn, Judy Hargrove, Jerry Garman, Ann Cowart, Mary Ann Council. SECOND ROW: Jean Lee Helms, Mary Audry Whitehurst, Nancy Cannon Wilson, Mary Ann Zeigler, secretary; Alma Jane Midyette, vice president; Mrs. Barret; Patricia Corry, president; Patricia Wood, Dolly Buck, Sally Paul, Becky Brown. THIRD ROW: Janie Pasquarello, Claire Hatcher, Jane Jackson, Anita Anderson, Sally Ann Davenport, Elaine Carothers, Joan Braswell, Virginia Jay Spicer, Betty Brannon, Mary Jeanette McLendon, Laura Ley Alexander, Anne Mullon, Deborah Griffin, Ann Hill, Diane DeMoulpied, Joan Bynum, Cathie Johnson, Gay Hargis. FOURTH ROW: Alice Sullivan, Jane Davis, Jeanette Porter, Margaret Miller, Nancy Wakefield, Lequita M. Johnson, Peggy Schuchart, Jeanne Rutherford, Jo Carol Law, treasurer; Margaret Ann Young, Ada Adams, Carol Rogers, Barbara Drepperd.

Homecoming found Alpha Gam's busier than ever finishing decorations.

Gamma Beta of Alpha Gamma Delta

Alpha Gam's take a well deserved break from hard work on Homecoming decarations.

MEMBERS

Joanne Anderson
Judy Ash
Bee Jay Bailey
Beverly Bennet
Nancy Jones Clark
Carole Crabb
Connie Decker
Ann Scott Dickinson
Mary Dougherty
Iva Leah Earnest
Pat Emmet
Carol Fulkerson
Mary Jean Gillis
Derryl Grace
Van Griffin
Joanne Hogan
Diane Hood
Janelle Hull
Carolyn Johnson
Sylvia Lewis
Donna McNab
Ionie Marraine
Virginia Phillips
Elin Quicksall
Celeste Rogers
Dee Roys
Joanne Setzer
Betty Jane Sharp
Sandra Shuman
Barbara Slaughter
Carol Snyder
Barbara Tribble
Mary Truluck
Mary Turnbull
Mary Belle Twitty
Patricia Walters
Sara Whitehead
Janice Williams
Joanne Williams
Dorothy Womble

PLEDGES

Ruby Jean Barker
Peggy Bobbit
Sue Brunson
Joan Caleman
Joan Cunningham
Beverly Davis
Nell Davis
Bebe Dewberry
Lou Griffin
Sara Hartness
Barbara Laritz
Betty McKeithan
Carmine Raniere
Patsy Schulstad
Marilyn Squire
Beverly Whitley
Barbara Woods

ALPHA GAMS SEND BOXES OF CLOTHING TO KOREAN ORPHANS

Alpha Gamma Delta, knowing of the needy Korean children, made up boxes of clothing to send to these unfortunate ones. This was only one of their main projects. But another important one is that money is annually collected to send to the Cerebral Palsy Ass'n. During the Powder Puff Bowl game, the Alpha Gams sold cokes as their part in the Campus Chest.

A big Christmas party, right before the holidays, is a big affair at the Alpha Gam house. This party is given by the pledges and as part of the merry-making, each pledge must sing her own, original pledge song. Other social events were the Mother-Daughter weiner roast, the big weekend in May plus the many parties given for the fraternities here on campus.

Serving in campus activities, members can be found in Village Vamps, Circus, Sandspur, Alpha Lambda Delta, and F Club.

President—Van Griffin

FIRST ROW: Joan Coleman, Sue Brunson, Joan Cunningham, Ruby Jean Barker, Bette McKeithere, Lou Griffin, Patsy Schulstad. SECOND ROW: Sara Hartness, Beverly Whittey, Marilyn Squires, Barbara Slaughter, Bobbie Tribble, Mary Truluck, Bebe Dewberry, Barbara Laritz, Barbara Jean Woods, Peggy Bobbit, Nell Davis. THIRD ROW: Ione Marraine, Derryle Grace, Jeann Williams, Carole Crabb, Joanne Hogan, vice president; Mrs. Gilliland; Van Griffin, president; Mary Jean Gillis, Pat Walters, Celeste Rogers, Nancy J. Clark, Scotty Dickinson. FOURTH ROW: Jan Williams, Sylvia Lewis, Betty Jane Sharp, Iva Leah Earnest, Joann Vagel, Diane Woods, Beverly Davis, Carmine Ranieri, Betty Jane Bailey, Connie Decker, secretary; Carolyn Johnson, Sara Whitehead, Donna McNab, Joanne Setzer, Virginia Phillips, Dee Roys. FIFTH ROW: Mary Belle Twitty, Janelle Hull, Carol Snyder, treasurer; Pat Emmet, Beverly Bennet, Elin Quicksall, Joanne Anderson, Sandra Shuman, Mary Turnbull, Carol Fulkerson, Mary Dougherty, Diane Hood, Judy Ash.

This beautiful float from Alpha Omicron Pi, sure added much to the Homingcoming Parade.

Alpha Pi of Alpha Omicron Pi

The informal atmosphere found at the AOPi house makes for easy living and many new friends.

MEMBERS

Mary Anderson
Sue Allen
Ann Blitch
Peggy Bray
Joan Carpenter
Gwen Cooper
Murray Durack
Cally Economos
Jan Eichinger
Joyce Elson
Jo Fabian
Sarah Fletcher
Marilyn Goble
Peggy Halberstadt
Renie Hall
Jane Ellen Jones
Laurie Kent
Betty Lee
Sonia Lovell
Barbara Lynch
Carol Membert
Ardrenn Miller
Sarah Murray
Faye Norman
Betty Owens
Mary Passiglia
Rose Ellen Rilea
Sarah Willis
Loretta Woods

PLEDGES

Jane Allemore
Joy Baker
Jean Brown
June Brown
Linda Brown
Patricia Day
Jeannie Hotard
Dianne Jones
Geraldine Lehner
Norma Lopez
Evelyn Mahon
Ann Miller
Mary Oglesby
Angie Rose Palermo
Miriam Roach
Shirley Russell
Kathryn Schmidt
Mary Jo Shaeffer
Jacquelen Spencer

ALPHA OMICRON PI SPONSORS ELKA FRANK FROM GERMANY

Alpha Omicron Pi, one of the sixteen national social sororities here on the FSU campus is doing their part to create better relations between nations. As one of their major projects, they are sponsoring Miss Elka Frank, an FSU student from Germany. They give financial aid and also help with studies. Another outstanding project is sending clothing to the Frontier Nursing Home in Kentucky. There the clothing is distributed to the needy people of the hill-country.

Alpha Omicron Pi has been active here on our own campus. They have teas for patrons and alums, fraternity parties and the big affair which was their weekend on Feb. 13th.

State day, March 13, is one of their biggest affairs of the year. This is a convention of all the state chapters with this year's meeting being held in Lakeland at FSC.

Individual members can be found in many various organizations. A few include Tarpon, Senate, Cotillion and the national educational honorary.

President—Ardrenn Miller

FIRST ROW: Carol Membert, Jan Eichinger, Mary Jo Shaeffer, Miriam Rock, Shirley Jane Russell, Barbara Lynch, Jacque Spencer, Marilyn Gable, Kay Schmidt, Jane Allemore, Norma D. Lopez. SECOND ROW: Rose Ellen Rilea, Angie Rose Palermo, Renie Hall, Ann Blitch, secretary; Ardrenn Miller, president; Mrs. Marian Knox; Ja Fabian, vice president; Sarah Murray, treasurer; Peggy Bray, Jean Brown, June Brown. THIRD ROW: Amelia Oglesby, Patricia Day, Mary George Anderson, Diane Jones, Ann Miller, Sarah Fletcher, Sonia Lovell, Evelyn Mahion, Loretta Woods, Joy Baker, Sarah Willis, Betty Lee, Linda Brown. FOURTH ROW: Murrie Durack, Betty Owens, Faye Norman, Laurie Kent, Gerry Lehner, Jeannie Hotard, Peggy Halberstadt, Joan Carpenter, Jane Ellen Jones, Gwyneth Cooper, Mary Passiglia, Sue Allen, Cally Economos.

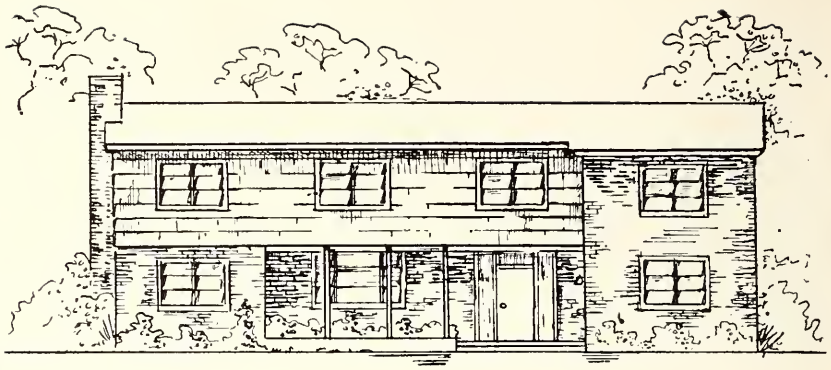

The Hatlo-Inferno, the theme used by Alpha Xi Delta, caused quite a stir during the Homecoming Parade.

Alpha Omega of Alpha Xi Delta

MEMBERS

Della Albert
Patty Blair
Nancy Brenner
Anita Brunson
Mary Jane Coyne
Nathalie Emery
Marjorie Evans
Libby Fahle
Eleanor Gard
Mary Alice Gotter
Janet Hamrick
Mary Lou Harrelson
Ola Hawes
Betty Ann Haynes
Dona Heil
Priscilla Holmes
Joan Johansen
Kay Kohler
June McGill
Sonny Meyer
Gloria Mickler
Marilyn Nichols
Pat O'Brien
Emily Pace
Joan Reitsma
Madelyn Rieker
Frances Ross
Grace Schatzman
Luanne Shafer
Miriam Shannon
Betty Sullivan
Margie Vann
Charlotte West
Betty Whetstone
Anne J. Winter

PLEDGES

Joyce Bowers
Claudette Carley
Myrna Cundy
Diana Durston
Mary Ann Gosselin
Barbara Hughes
Marguerite Katsch
Mary Elizabeth King
Susan Lucas
Pat Martin
Elinor Reed
Connie Rodabaugh
Marjorie Tindell
Virginia Vaughn
Shirley Willis
Patsy Wyatt

Alpha Xi's spend many spare hours pouring over old scrapbooks.

ALPHA XI'S SPEND COLD WEEKEND AT CAMP

With icicles dripping from the rafters and the cold north wind blowing outside, November 7th and 8th will long be remembered as the coldest weekend Alpha XI ever spent at camp Flastacowo. But with the good pledges keeping a big fire going, all was warm inside and everyone had a big time. The pledge songs were the main entertainment, when the pledge class gave the activities at Thanksgiving party. And the slides of Luanne Shaffer's summer trip added much to the culture programs.

The years projects included a big Christmas party for underprivileged children given in conjunction with the Delts. And during the Campus Chest Drive, every Alpha Xi was doing her part by selling pencils for the cause.

Honors run high among Alpha Xi Delta. Some of its members are in Garnet Key, Mortar Board, Tarpon, and Sigma Alpha Iota. Mary Lou Harrelson reigned as Pi Kappa Phi sweetheart and was chosen "Miss Betty Co-Ed" of 1953-54.

President—Sonya Meyer

FIRST ROW: Nathalie Emery, Marjorie Tindell, Mary Lou Harrelson, Nancy Brenner, Mary Elizabeth King, Mary Ann Gosselin, Patsy Wyatt, Virginia Vaughan, Mary Alice Gotter, Frances Louise Ross. SECOND ROW: Janet Hamrick, secretary; Eleanor Gard; Joan Reitsma, treasurer; Sonny Meyer, president; Charlotte West, vice president; Madelyn Reiker, Betty Whetstone, Grace Schatzman, Priscilla Holmes. THIRD ROW: Dona Lee Heil, Barbara Hughes, Dian Hunt, Della Albert, Marilyn Nichols, Margie Vann, Diana Durston, Myrna Cundy, Doogie Mickler, Claudette Carley, Joyce Bowers, Marguerite Katsch, Kay Kohler. FOURTH ROW: Betty Ann Haynes, Susan Lucan, Pat O'Brien, Betty Sullivan, Anita Brunson, Pat Martin, June McGill, Patty Blair, Anne Jeannine Winter, Connie Radabaugh, Joan Johansen, Libby Fahle, Miriam Shannon.

A lot of work and effort was put into this creation as part of Homecoming. Even the rain could not put a damper on it.

Gamma of Chi Omega

MEMBERS

Ara Andrews
La Vetra Armstrong
Susan Bailey
Betsy Berckbickler
Patricia Browder
Carolyn Calhoun
Betty Ann Chance
Dorsey Lee Cooper
Jeanne Cronmiller
Anne Crownover
Peggy Ellsworth
Leslie Fagen
Sarah Hambley
Dot Johnson
Layniere King
Lynda Lane
Nellie Lawrence
Suzanne Linebaugh
Alice Long
Lynn McNab
Eugenia McSwain
Joan Mikesell
Jinky Northrup
Myrna O'Dell
Eugenia Ogden
Phyllis Pittman
Dodie Platt
Sylvia Rabb
Harriet Ramsey
Sue Schock
Shirley Shull
Jane Sisson
Martha Slayden
Tina Stahl
Jean Wetherell
Anne Whitney

PLEDGES

Liska Ahrano
Sharon Benton
Lynda Cleveland
Barbara Christman
Jan Davis
Anne Futch
Barbara Henderson
Elise Humphrey
Diane Kagan
Phyllis Langford
Alice McDonald
Joyce Neely
Adrienne Petry
Jean Robertson
Joyce Slater
Ginger Smith
Jennie Wallace
Joanna Watts
Nan Wigginton

Tuning up the vocal chords or knitting "The" sweater, were some of the many extra-curricular activities over at the Chi Omega house.

CHI OMEGA'S MAKE THANKSGIVING A HAPPY ONE FOR A NEEDY FAMILY

The Chi Omega's this year take great pride in their many and varied philanthropic projects. Among these is the Christmas party and Easter Egg hunt for underprivileged children, the sponsoring of a Greek War Orphan, and the donation of a complete Thanksgiving dinner to a poor family.

The annual Carnation weekend in March highlights the Chi Omega's social calendar, which includes many other events as well. The Chi O's, however, don't let play interfere with studies, as illustrated by their third place in scholarship among the sororities.

Also, in trying to boost scholarship on campus they are the giver of the Panhellenic Scholarship Cup.

A few of the organizations which claim Chi Omega's are, Garnet Key, Village Vamps, Modern Dance Club, Mortar Board, Sophomore Council, and Who's Who.

President—Ara Andrews

FIRST ROW: Liska Ahrano, Jan Davis, Diane Kagan, Barbara Henderson, Sharon Benton, Elise Humphrey, Joyce Neely, Ginger Smith, Alice McDonald, Linda Cleveland, Joyce Slater, Jean Robertson. SECOND ROW: Layniere King, Leslie Fagen, Phyllis Pittman, Nellie Lawrence, Jinky Northrup, Ara Andrews, president; Mother Mack, Jean Wetherell, Carolyn Calhoun, Betsy Berckbickler, Ann Crownover, Alice Long, Sue Schock, vice president. THIRD ROW: Adrianne Petry, Dorothy Johnson, secretary; Peggy Ellsworth, Genie McSwain, Joan Mikesell, Jeanne Cronmiller, Anne Whitney, Sylvia Robb, Lynda Lane, Lynn McNab, Susan Bailey, Dodie Platt, Eugenia Ogden, Joanna Watta, Jenny Wallace, Phyllis Langford, Barbara Christman. FOURTH ROW: Nan Wiggenton, Suzanne Linebaugh, Tina Stahl, Sarah Hambley, Shirley Shull, Ann Futch, Dorsey Lee Cooper, Jane Sisson, Martha Slayden, Betty Ann Chance, Trish Browder, La Vetra Armstrong, Myrna Odell, Harriet Ramsey,treasurer.

With time on their hands, these girls make with some "mad music."

Alpha Eta of Delta Delta Delta

MEMBERS

Lilian Avis
Karen Bell
Carolyn Briles
Emma Louise Buck
Charline Caviness
Jean Cooper
Shirley Cox
Jan Craig
Pat Dekle
Bette Fischer
Meredith Glenn
Jeanne Hobbs
Sandra Hobbs
Nancy Lea Hume
Katherine Jacobs
Elizabeth C. Johnson
Frances Johnson
Linda Lee
Nancy Mayer
Eloise McGirr
June McKenney
Cynthia Parr
Fe Pittman
Joanne Poe
Jane Putnam
Nancy Rainey
Patricia Renick
Cecile Robinson
Louanne Self
Nancy Smith
Barbara Yost

PLEDGES

Nancy Ball
Suzanne Baughcum
Jane Clardy
Carolyn Close
Margaret Dellinger
Meredith Gingles
Lois Huether
Jane Jennings
Sandra Janes
Dorothy Kimball
Virginia Newsom
Ann Raborn
Jean Ryerson
Sandra Starry
Lucille Turnage
Jane Wheeler
Marcia Yowell

Will she make it? That is the big question in the mind of this little Tri Delt during some of those spare minutes.

TRI DELT HOUSE ADDS WHITE COLUMNS AND NEW PAINT

Amid hammering, sawing, and the smell of new paint, the Tri Delts began the year with the redecoration of their house on Park Avenue. The construction, however, didn't keep them from any of their social events, which included a Faculty Tea, scholarship supper, fraternity parties, and annual Christmas party when the pledges entertain the actives with pledge songs.

One of the outstanding projects of Delta Delta Delta is the awarding of scholarships to women students on campus. This scholarship is open to both Greek and independent women alike and is based on high scholarship rating.

Honors run high among the Tri Delts, heading the list is Lilian Avis, who is vice president in charge of women's affairs. Members can also be found in Garnet Key, Sigma Alpha Iota, Sophomore Council, and Tally Ho staff.

President—Nancy Smith

FIRST ROW: Pat Dekle, Louanne Self, Cecile Robinson, Cynthia Parr, Jane Putnam, Bessie Carol Johnson, Shirley Cox, Lilian Avis, Jeanne Hobbs, Linda Lee. SECOND ROW: Nancy Lea Hume, Carolyn Briles, treasurer; Pat Renick, Frances Johnson, Nancy Smith, president; Mrs. Crume, June McKenney, Jean Cooper, Fe Pittman, Karen Bell, Nancy Mayer. THIRD ROW: Barbara Yost, Jane Wheeler, Marcia Yowell, Virginia Newsome, Margaret Dellinger, Lucille Turnage, Sandra Starry, Jean Ryerson, Meredith Glenn, Jane Jennings, Nancy Ball, Lois Huether, Meredith Gingles, Kathy Jacobs, Elaise McGirr, Carolyn Close, Dorothy Young, Sandra Hobbs. FOURTH ROW: Jane Clardy, Jan Craig, secretary; Ann Rabarn, Sandra Jones, Bette Fischer, Joanne Poe, Nancy Rainey, Dottie Kimball, Paula Orr, Suzanne Baughcum, Emmy Buck, Charline Caviness, vice president.

Hammer, nails, scotch tape; all the ingredients for good homecoming decorations. And of course, a good idea behind it.

Gamma Mu of Delta Gamma

MEMBERS

Nancy Carter	Mary Louthan	Beatrice Smith
Pat Filson	Patty Martin	Jeanne Thompson
Shirley Hamblin	Judy McCracken	Frances Tuttle
Gay Hamrick	Nancy Munt	Malinda Usina
Marilyn Keefer	Nancy Penrose	Jan Vanouse
Marlene Loos	Carolyn Read	Joanne Winter
	Donna Ridge	

PLEDGES

Jane Allen	Jane McIntyre	Kay Pritchard
Margaret A. Ballinger	Temple Mitchell	Sally Reed
Maizie Brown	Janet Moser	Jane Sanderson
Pat Byrd	Pat Pellicer	Diane Sheasley
Louise Gillespie	Dolly Permenter	Jan Sweazie
Margaret Gunter	Charlina Pierce	Georgie Tembly
Pat Kinsman	Betsy Poston	Imogene Williams

Bridge is the universal sport at the Delta Gamma house. Need we say more?

DELTA GAM'S ANCHOR COTILLION IN FEBRUARY A BIG SUCCESS

Concluding their third year on the FSU campus, the Delta Gam's will all agree it has been a most successful and active one. The highlight of their social calendar was the Anchor Cotillion in February which is part of the festivities during their annual weekend. Other important social events have included several successful fraternity parties and the annual installation and Founder's Day tea.

One of the main projects of the Delta Gamma sorority is concerned with sight preservation and aid to the blind. This year they are the proud holders of a citation from the Florida Council for the Blind for work with the Tallahassee Lion's Club in the annual broom sale.

Very active on campus, these energetic and versatile DG's can be found in the midst of many campus activities, including: Judiciary, Senate, Zeta Phi Eta, Sigma Alpha Iota, Village Vamps, Cheerleaders, and Sophomore Council.

President—Jeanne Thomson

FIRST ROW: Nancy Munt, Nancy Penrose, Malinda Usina, Carolyn Read, Shirley Hamblin, Susy Smith. SECOND ROW: Mary Louthan, Jane Vanouse, Nancy Carter, treasurer; Jeanne Thompson, president; Mrs. Kelso; Judy McCracken, vice president; Pat Martin, secretary; Frances Tuttle, Jo Ann Winter. THIRD ROW: Donna Ridge, Georgie Temby, Charlina Pierce, Imogene Williams, Temple Mitchell, Jane McIntyre, Jane Allen, Marlene Loos, Pat Filson, Jan Sweazie, Marilyn Keefer. FOURTH ROW: Pat Kinsman, Jane Moser, Sally Reed, Pat Pellicer, Betsy Poston, Jane Sanderson, Dolly Permenter; Diane Sheasley, Margaret Gunter, Georgia Brown, Patricia Byrd, Louise Gillespie, Kay Pritchard.

It took a hard-working bunch of DZ's to put this big float into operation. Looks nice, though!

Alpha Sigma of Delta Zeta

MEMBERS

Allie Jane Bird
Shirley Bowden
Barbara Browne
Ann Burnette
Betty Campbell
Barbara Capps
Betty Ann Corbett
Doris Ann Craven
Caryann Davis
Harriet Davis
Phyllis Dye
Martha Garret
Caroyln Glenn
Pat Hampton
Gerry Harrington
Peggy Hawn
Rose Howard
Alice Jones
Harriet Knight
Joan Mabry
Marian Martin
Jean Myers
Carole A. Nydegger
Clara Jane Peacock
Margaret Jean Parham
Ann Phillips
Myrilyn Price
Shirley Knight Revell
Corrie Simmons
Betty Struth
Carol Trimmer
Jane Williams
Janis Williamson
Lenora Windham

PLEDGES

Peggy Arnow
Martha Bush
Jean Cooper
Diane Estes
Ann Hall
Kathleen Hamilton
Clara King
Peggy MacDougall
Alice Miller
Dottie Mitchell
Martha Sue Mizell
Evelyn Nettles
Katherine Peak
Grace Pearce
Betty Ann Pool
Harriet Ramsey
Pat Riley
Pat Robson
Cubye Ryals
Dolores Sudol
Regina Tharpe

Carol got another call from the man of her life.

DELTA ZETA ENTERTAINED OAK GROVE OLD FOLKS HOME WITH XMAS PARTY

As one of their main projects for the year, Delta Zeta gave a Xmas party for the old folks out at Oak Grove. And to make life a little more enjoyable for those sick ones in the FSU infirmary, they sponsored a mobile book unit.

To prove that they have beauty as well as brains, Delta Zeta won the highest scholarship award among the sororities. In the line of beauty, Carole Ann Nydegger placed in the Delta Tau Delta Queen's court.

In the various organizations on campus, Delta Zeta is well-represented. Its members can be found in Garnet Key, Sigma Alpha Iota. Martha Garret, vice president of Delta Zeta, was elected State President of the Home Economics Club.

Socially speaking, is very proud of its Rose Weekend, Founder's Day luncheon, and of the many parties given for various fraternities.

President—Carol Trimmer

FIRST ROW: Alice Jones, Shirley Bowden, Peggy Hawn, Ann Burnette, Joan Mabry, Myrilyn Price, Barbara Capps, Margaret Jean Parham, Gerry Harrington. SECOND ROW: Kitty Peacock, secretary; Jane Williams, Jean Beasley, Marian Martin, Carol Trimmer, president; Mrs. Dinwiddie; Martha Garret, vice president; Ann Phillips, treasurer; Pat Hampton. THIRD ROW: Doris Ann Craven, Betty Struth, Carole Nydegger, Caryann Davis; Betty Campbell, Carolyn Glenn, Ann Corbett, Janis Williamson, Phyllis Dye, Barbara Browne, Harriet Knight, Allie Jane Bird, Pat Robson. FOURTH ROW: Catherine Peak, Peggy MacDougall, Diane Estes, Cubye Ryals, Martha Bush, Betty Ann Pool, Harriet Davis, Dottie Mitchell, Clara King, Harriet Ramsey, Carrie Simmons, Regina Tharpe.

It can be said that the members of Gamma Phi Beta already have one foot in heaven as a result of this homecoming beauty.

Beta Mu of Gamma Phi Beta

MEMBERS

Barbara Beers	Rommie Ingram	Janet Rawls
Frances Brooke	Carol McCory	Barbara Schumacker
Barbara Burke	Irene Mantzanas	Pat Stapleton
Sue Earle	Libby Mauch	Enid Taylor
Sue Finley	Fay Miller	Edyth Thompson
Cecil Gatlin	Barbara Moyer	Margaret Vallers
Ann Hays	Charlotte Neighbors	Jane Wardlaw
Carolyn Hicks	Dot Peaden	Yvonne Warren

PLEDGES

Peggy Arnold	June Du Bors	Betty Ann King
Connie Austin	Margie Flammer	June McCaskill
Martha Sue Bleckley	Sonya Fletcher	Faye Moses
Beverly Bicksler	Johnnie Foster	Pat Ott
Sylvia Closter	Joan Grantham	Jeanne Stewart
Margaret Cox	Joan Harper	Sandra Weaver
Shirley Croft	Mary F. Horn	Sylvia White
Lucille Di Cristafaro	Pat Huffstutler	

Funny papers, lounging on the floor; just like home around this house.

GAMMA PHI BETA WINS SCHOLARSHIP PROVINCE TROPHY

If you are ever in the Gamma Phi Beta house, wander over to the fire place and look at those three beautiful trophies of which the whole chapter is very proud. One is the cup they won for having the highest scholarship on the province. Right next to this is the cup for winning the Campus Sing and the third is the one for the most beautiful float in the 1953 Homecoming.

For chapter projects, Gamma Phi Beta has many. Three of the most important include helping with the local American Legion poppy sale; providing summer camps for underprivileged children and giving Christmas packages to the needy people of this area.

All is not work and projects at the Gamma Phi Beta house. Social events are included as well. Fraternity parties, teas and open houses but uppermost is the Gamma Phi Weekend, February 26-27.

Individual honors are found in "F" Club, Cotillion, Sigma Alpha Iota, Kappa Delta Pi and Tarpon.

Also the Queen of the SPE Diamond Ball, SPE Queen of Hearts and the Kappa Sigma Sweetheart were all members of Gamma Phi Beta.

President—Yvonne Warren

FIRST ROW: Edyth Thompson, Patricia Huffstutler, Frances Brooke, Carolyn Hicks, Libby Mauch, Irene Mantzana, Jane Wardlaw, Barbara Schumacker, Sandra Weaver. SECOND ROW: Charlotte Neighbors, Susan Finley, Janet Rawls, treasurer; Fay Miller, vice president; Mrs. Daley; Yvonne Warren, president; Cecil Gatlin, secretary; Ann Hayes, Romania Ingram. THIRD ROW: Lucille DiCristafaro, Sylvia White, June McCaskill, Peggy Arnold, Betty Ann King, Barbara Vurke, Dorothy Peadon, Carole McCory, Barbara Moyer, Susan Earle, Margaret Cox, Johnnie Foster. FOURTH ROW: Sylvia Closter, Jeanne Stewart, Margaret Valero, Enid Taylor, Betsy Pinkerton, Mary Horn, Patricia Ott, Eleanor Gage, Joan Harper, Mary Ann Thomas, Martha Bleckley, Barbara Beers, Connie Austin, Faye Moses.

Punch and cookies were a re-freshing sight to many a rushee during formal Rush week. To the activities, too.

Beta Nu of Kappa Alpha Theta

MEMBERS

Joann Avril	Donna Lou Harper	Sherry Lee Mitchell
Ardis Bourland	Ann Hayes	Germaine Murray
Bebe Bisbee	Nan Hillman	Jeanne Parker
Barbara Caldwell	Jo Ann Hutto	Nancene Price
Joan Carson	Shirley Kellogg	Inia Jean Pruitt
Dorothy Cooke	Claire Kenyon	Betty Shrigley
Pat Cooney	Joan Lee	Carol Slavens
Janet Epting	Barbara Lou Lester	Janet Stark
Ruth Griffin	Yvonne McCarthy	Marilyn Stephens
Betty Jo Grubbs	Sue McCormick	Nancy Vaughn
Pat Guthrie	Jane McKneely	Jane Walker
Kay Haines	Katherine Mason	Nancy Wehner
Helen Hamilton	Mary Anne Matthews	Betty Willmon
Charlotte Hardy	Pat Meredith	Louise Yarborough

PLEDGES

Florence Ashby	Ellen Francisco	Greta Sims
Marsha Blackwood	Marleis Gessler	Bobbie Jean Smith
Barbara Blank	Caryl James	Anita Wall
Algene Bell	Mitzie McCullough	Irwin Weissenborn
Mary Cargill	Marian McDaniel	Carolyn Williams
Dee Entenza	Norma Ann Marshal	Pat Wilson
Nancy Ericson	Jean Martin	Sue Young
Margaret Evans	Debbie Potter	

Straight from Paris? Well, not quite, but a good Kappa Alpha Theta Homecoming decoration.

THETA'S SWITCH FROM BEAUTY TO BRAWN FOR POWDER BOWL GAME

Rapidly becoming an annual classic on the FSU campus, is the Powder Bowl Game between the Theta's and the Pi Phi's, who each year vie for the football title at this unique football game, the proceeds of which are donated to the Campus Chest fund.

Fraternity parties, the Christmas party and the annual Kappa Alpha Theta weekend are only a few of the many events that helped to make this year an outstanding one for the Theta's.

Kappa Alpha Theta points with pride to its members in Mortar Board, Garnet Key, Judiciary, and Who's Who, to mention only a few. To prove they have beauty as well as ability, the Theta's boast of members on the homecoming court, the SAE Sweetheart, Jo Anne Hutto, and the DTD Queen, Betty Jo Grubbs.

Adopting a Korean War orphan and contributing to their National Philanthropy, The Institute of Logopedics, have been projects undertaken and successfully carried through by the Theta's this year.

President—Ardis Bourland

FIRST ROW: Greta Sims, Betty Willmon, Sherry Lee Mitchell, Janet Epting, Joan Carson, Donna Lou Harper, Jo Anne Hutto, Mary Ann Matthews, Louise Yarborough, Mancene Price. SECOND ROW: Nancy Vaughn, Janie McKneely, Germaine Murray, Mary Cargill, Ellen Francisco, Sue Young, Kay Haines, secretary; Nancy Ericson, Anita Wall, Bebe Bisbee, Deborah Potter. THIRD ROW: Ruth Griffin, Pat Guthrie, Bette Srygley, Katherine Mason, Ardis Bourland, president; Mother Vernay; Yvonne McCarthy, vice president; Carol Slavens, Claire Kenyon, Sue McCormick, Marilyn Stephens. FOURTH ROW: Florence Ashby, Norma Ann Marshall, Margaret Evans, Marlies Gessler, Betty Jo Grubbs, Janet Stark, Jean Martin, Jeanne Parker, Dee Entenza, Charlotte Hardy, treasurer; Mitzie McCullough, Nancy Wehner, Shirley Kellogg, Ann Hayes, Katy Dunlop, Barbara Blank, Carolyn Williams, Pat Wilson. FIFTH ROW: Algene Bell, Marcia Blackwood, Irwin Weissenborne, Ina Jean Pruitt, Jane Walker, Pat Meredith, Barbara Caldwell, Dot Cooke, Caryl James, Bobbie Lou Lester, Bobbie Jean Smith, Joanne Avril, Patricia Cooney, Joan Curtis, Nan Hillman, Helen Hamilton.

Stetson Stew; not exactly eotable but it brought us victory over the Stetson Hatters.

Kappa Alpha of Kappa Delta

A dream in the not-too-distant future. A new house with all the trimmings. Sounds Great!

MEMBERS

Carolyn Alford
Mary Carolyn Branch
Joanne Belle
Laurel Boggs
Mary Lynn Brown
Petrea Campbell
Sandra Carter
Shirley Daniel
Pat Flynn
Ann Fraser
Sally Fussell
Glenda Futch
Florence Getzen
Deane Jackson
Iris Johnson
Madeline Johnson
Sue Martin
Betty Jo Miller
Rae Miller
Joyce Morgan
Joan Mynihan
Caryl Neel
Betty Ann Ray
Elizabeth Reece
Eleanor Scott
Gale Tomlinson
Pat Vines
Nancy Warner
Joyce Whiddon

PLEDGES

Ann Alexander
Priscilla Andrews
Amo Baldwin
Cynthia Baskin
Judy Bishop
Lee Brown
Margoret Cary
Bennie Jo Cozart
Elizabeth Ferguson
Jean Ford
Camille Fuss
Frankie Harrison
Margaret Hearn
Mary Rose Heintz
Lucia Nell Hopkins
Emilie Hudson
Shirley Ann Hyde
Shirley Morgan
Tanny Perkins
Cheyney Sanderson
Shirleen Sasser
Millicent Smith
Joan Stecker

KAPPA DELTA PHILANTHROPHY—CRIPPLED CHILDREN'S HOSPITAL IN RICHMOND, VA.

Constantly thinking of others is well-demonstrated in the Kappa Delta sorority. One of their main philanthrophy projects is the Crippled Children's Hospital in Richmond, Va. Various other aids are given to unfortunate, sick, crippled children of the Tallahassee area.

During the Sigma Chi Derby, the KD's went all out and placed third. KD Weekend is another event in which the members of Kappa Delta really have fun and it is always a success.

Other social affairs include the fraternity and chapter parties plus the formal reception for visiting officers.

In the campus activities, KD's can be found everywhere. Sophomore Council, cheerleading, Les Jongleurs, F. Club, Circus, Tarpon, Village Vamps and Cotillian all are pround of their KD members.

President—Pat Vines

FIRST ROW: Shirley Ann Hyde, Shirleen Sasser, Joan Stecker, Bennie Joe Cozart, Judy Bishop, Amo Baldwin, Camille Fuss, Cheyney Sanderson, Margaret Hearn, Millicent Smith, Priscilla Andrews, Emile Hudson. SECOND ROW: Eleanor Scott, secretary; Shirley Daniel, Gale Tomlinson, Laurel Boggs, Iris Johnson, vice president; Pat Vines, president; Petrea Campbell, treasurer; Joyce Whiddon, Joanne Bell, Elizabeth Reece. THIRD ROW: Mary Rose Heintz, Tanny Perkins, Lucia Nell Hopkins, Jo Ann Hixon, Joan Mynihan, Mary Lynn Brown, Florence Getzen, Betty Ann Ray, Madeline Johnson, Glenda Futch, Betty Jo Miller; Rae Miller, Lee Brown, Frankie Harrison, Sally Fussell. FOURTH ROW: Nancy Warner, Carolyn Alford, Caryl Neel, Betty Ann Johnson, Ann Fraser, Pat Flynn, Mary Carolyn Branch, Sue Martin, Margaret Cary, Deane Jackson, Jean Ford, Elizabeth Ferguson, Cynthia Baskin, Joyce Morgan, Sandra Carter.

This was one of the prize winners in the Homecoming House decorations.

Alpha Epsilon of Phi Mu

MEMBERS

Jean Bolster	Nancy Graham	Susan Quarterman
Carol Brannen	Joan Hough	Jean Robison
Joanne Brooks	Lil Johnson	Barbara Rudin
Shirley Burrell	Musidore Jordan	Mary G. Shoemaker
Joy Carter	Phyllis Jordan	Ann Spencer
Ann Chandley	Kay King	Marion Stephenson
Martha Chestnut	Polly Lassiter	Anne Tucker
Shirley Dempsey	Mary A. MacFarland	Phyllis Whisenant
Jeanette Folsom	Barbara Michael	Margie Wilkinson
Cecelia Franklin	Ruth Ann Miles	Carolyn Williams
Joanne Futch	Kitty Oliver	

PLEDGES

Connie Bassett	Betty Hobson	Ana Shuman
Sue Bennett	Jean Jordan	Marion Simpson
Jean Bryan	Audrey Madalla	Dorothy Walling
Katherine Culpepper	Mary A. Maranville	Gailee Watts
Diane Eichberger	Mary Jane Martin	Dianne Weatherford
Nancy Fergueson	Joan Medlin	Margaret Williams
Margaret Hill	Joel Merry	

These smiling faces are typical of all the good Phi Mu's.

PHI MU'S ADOPT A KOREAN WAR ORPHAN

The adoption of a small Korean War Orphan has been selected as one of the many projects for the year. Still another project is the toy cart for the children at the Tallahassee Hospital at Christmas time.

Everyone had fun around the Phi Mu house when they held their Carnival. This was their part in Campus Chest and contributed a large sum to the drive. This year, Phi Mu won first place in house decorations during Homecoming. The decoration was built on the theme of a Stetson Hatter puppet all tangled up in a Seminole web.

Social events are many at the Phi Mu house. Open house after the football games, fraternity parties, formal teas and the big Phi Mu weekend in February. One of the major pledge projects is the care and cleaning of the chapter room.

Active as they can be are this bunch of girls. Many can be found working in Sophomore Council, Senate, Garnet Key, Judiciary, F Club, Cotillion and Village Vamps. Also they are very active, as a chapter group, in intramural activities.

President—Polly Lassiter

FIRST ROW: Mary Ann McFarland, Shirley Burrell, Lil Johnson, Shirley Dempsey, Margie Wilkinson, Ann Spencer, Marian Stephenson, Susan Quarterman, Gailee Watts. SECOND ROW: Joanne Brooks, Barbara Rusin, Barbara Michael, treasurer; Ann Tucker, vice president; Polly Lassiter, president; Bebe Brannon, secretary; Jean Bolster, Joanne Futch, Musidore Jordan. THIRD ROW: Mary Alice Maranville, Martha Chesnut, Ana Shuman, Jeanette Folsum, Mary Grace Shoemaker, Ruth Ann Miles, Kitty Oliver, Shirley Carter, Nancy Graham, Marian Simpson, Phyllis Whisenant. FOURTH ROW: Jean Robison, Ann Chandley, Diane Weatherford, Mary Jane Martin, Joan Hough, Joy Carter, Kay King, Betty Kerzan, Fifi Jourdan, Joey Hobson, Betty Hobson, Sue Bennet.

Almost good enough to eat is this Pi Phi prize-winning float.

Beta of Pi Beta Phi

MEMBERS

Judy Blitch
Mary Stewart Bolton
Barbara Burkes
Audrey Carlton
Mary Chambers
Janie Cornwall
Linda Davis
Dot Dean
Mary Louise Dee
Betty Farthing
Sally Hamner
Joanne Higgins
Ann Hoffmann
Phoebe Jackson
Nancy McAffee
June Merry
Betty Ann Monroe
Joanne Moore
Neese Ostner
Jane Parkman
Sylvia Parrish
Meredith Payne
Susan Phelps
Judy Simkins
Myrt Simpson
Janet Sitges
Nancy Sossamon
Janice Southerland
Libby Sullenburger
Cynthia Sweatt
Joan Tavel
Dot Wells
Helen Whitemore
Ann Wiley
Barbara Williams

PLEDGES

Barbara Agee
Carol Coston
Marian Davis
Sue Fain
Janice Jarret
Dale Leary
Katy Lindley
Dale McCartee
Janie Mitchell
Lou Parmalee
Charlotte Patton
Phyllis Patton
Glenda Sherrill
Pat Shiebling
Pat Smith
Mary Sidney Stansfield
Jean Tetter
Mary Ed Williamson
Julie Wilson
Ruth Ann Whittle
Beverly Wynn

Good voices well blended in Pi Phi rush songs.

FIRST PLACE IN THE INTERMURAL SWIMMING MEET

Proving their worth as water-maids, Pi Beta Phi, won the intermural swimming meet. This was just one of the many honors won during 1954. During Homecoming they won second in the float contest and third in house decorations.

The major venture of the year was the annual Powder Puff Bowl game against the Theta's, with the proceedings going to Campus Chest.

Outstanding Pi Phi's were Betty Ann Munrow, president of Village Vamps; Jean Tetter, president of Freshman Flunkies; and Judy Blitch, Secretary of Panhellenic. Others active in campus doings were Mary Louise Dee who handled the money for the Sophomore class; Joan Tavel and Phoebe Jackson, the lady-senators who were always on the job; Susan Phelps on Judiciary and Judy Simkins, the Secretary of State.

Never to be forgotten will be the Halloween Party, the Christmas Party, of course Pi Beta Phi Weekend, and the Senior Farewell. To round out the social program were the many parties for the various fraternities.

President—Judy Simkins

FIRST ROW: Janet Sitges, Helen Whitemore, Barbara Agee, Dale McCartee, Dale Leary, Julie Wilson, Ruth Ann Whittle, Neese Ostner, Mary Stewart Bolton, Katherine Lindley, Dot Wells, treasurer. SECOND ROW: Barbara Williams, Dot Dean, Myrtle Simpson, Jane Parkman; Joanne Moore, secretary; Mrs. Palmer; Judy Simkins, president; Nancy McAffee, Mary Chambers, Libby Sullenburger, vice president; Betty Farthing. THIRD ROW: Linda Lou Davis, Janie Mitchell, Joan Higgins, Janie Cornwell, Phoebe Jackson, Judy Blitch, Mary Sidney Stansfield, Glenda Sherrill, Susan Phelps, Sue Fain, Lou Parmelee, Meredith Payne, Pat Scheibling, Mary Louise Dee, Janice Southerland, Betty Ann Monroe, Jean Tetter, Janice Jarret. FOURTH ROW: June Browder, Audrey Carleton, Barbara Burkes, Ann Hoffman, Nancy Sossamon, Ann Wiley, Sally Hamner, Carol Coston, Charlotte Patton, Cynthia Sweatt, Phyllis Patton, Sylvia Parrish, Marion Davis, Mary Ed Williamson, Beverly Wynn, Joan Tavel, Pat Smith.

Sigma Kappa music makes for good harmony and fun for all.

Omega of Sigma Kappa

MEMBERS

Patsy Cooper	Shirley Harper	Gloria Riley
Pat Cummins	Mary Harris	Jeanne Sullivan
Anne Davis	Joan Henry	Julia Tullos
Eliza Dick	Jean Hinson	Irene Vamvaks
Edith D'Lugas	Gail Jackson	Laurie Vincenti
DeDe Duguid	Kathy Kent	Florence Weeks
Linda Farrell	Alberta Large	Shirley Wilson
Joyce Grosser	Sandra Portz	Arden Wright
Anne Gwinn	Joan Pritchard	

PLEDGES

Martha A. Adkinson	Delano Driver	Marjorie Moreland
Sara Atkinson	Beth Farris	Nancy Neumayer
Patricia Brawley	Joel Grace	Barbara Pichard
Joyce Campbell	Donna Hardy	Dawn Sharp
Ann Callahan	Ann Jackson	Toolie Strutman
Anne Carey	Anne Jurgens	Frankie Wells
Rita Dollar	Shirley Lelekis	June Whittlemore
Veve Douglass	Ann Markham	Mary Willis
	Rachel Minor	

As for DeDe Duguid's smile, you would never know that it is study hour.

SIGMA KAPPA CHORAL GROUP SINGS IN '54 SANDSPUR

To add to the many activities of the chapter, a choral group from Sigma Kappa sang in the '54 Sandspur production. They also have a Variety Show for Campus Chest, take part in the Campus Sing and help in their national philanthropy which is the Maine Sea Coast Mission.

Individual honors rank high in Sigma Kappa. For example, the lead in Die Fledermaus, Smoke Signals Calendar girl, and Panhellenic president. Other members can be found in Village Vamps, Sophomore Council, Cotillion, Circus, Gymkana, Sandspur, University Singers and in the various honoraries found on campus. Sigma Kappa also had finalists for Miss Gymkana, Miss Tallahassee, Military Ball Queen and the Charity Bowl Queen.

For the social events, is the Sigma Kappa Weekend, Faculty Coffee, Founders Day Tea and open house after dances and football games. During Homecoming, the Sigma Kappa float was judged the "Most Beautiful." All in all, it was a busy year and one to be remembered by all of Sigma Kappa.

President—Anne Davis

FIRST ROW: Jean Hinson, Florence Weeks, Jeanne Sullivan, Joyce Grosser, Katherine Kent, vice president; Julia Ann Tullos, Lynn Traxler, Mary Harris, Shirley Wilson. SECOND ROW: Margie Hagood, Joyce Campbell, Joel Grace, Shirley Harper, Eliza Dick, treasurer; Mrs. Jennie Cosper, Anne Davis, president; Patricia Cummins, Delores Duguid, Patricia Cooper, Joan Pritchard, Barbara Lee Pichard, Marjorie Moreland. THIRD ROW: Donna Hardy, Mary Willis, Rita Dollar, Laurie Vincenti, Gloria Riley, Irene Vamvaks, Ann Gwin, Joan Henry, Rachel Miner, Martha Morris, Sara Atkinson, Martha Ann Adkinson, Ann Jackson, Toolie Streetman, Patricia Brawley, Veve Douglass. FOURTH ROW: Dawn Sharpe, Beth Farris, June Whittemore, Gail Jackson, Delano Driver, Ann Carey, Anne Jurgens, Edith D'Lugos, Nancy Neumayer.

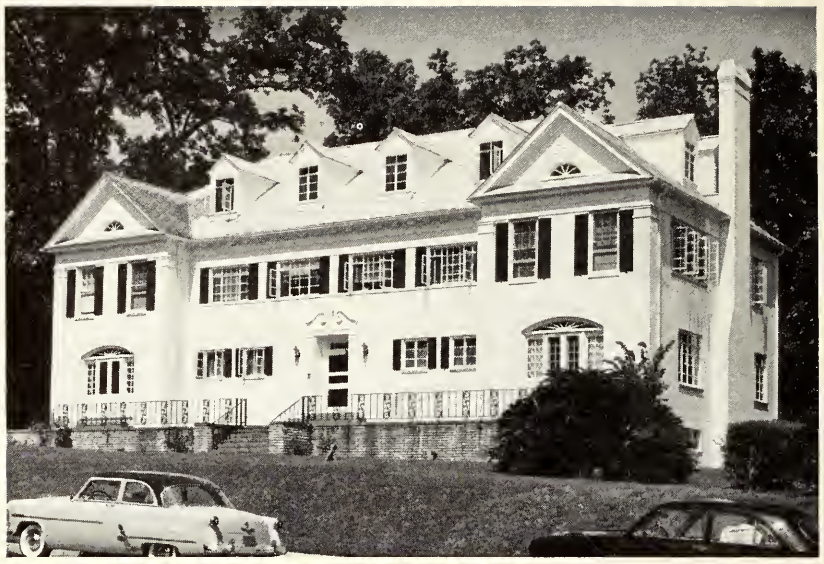

A warm smile and a friendly hand-shake will long be remembered by Zeta rushees.

Beta Gamma of Zeta Tau Alpha

MEMBERS

Ruthie Armstrong
Iola Arnold
Margaret Barr
Shirley Boulware
Becky Brown
Dorothy Browning
Janet Burroughs
Margaret Cantey
Virginia Ann Cook
Charis Coulter
Joanne Cusack
Sally Darnell
Denise Dever
Dorothy Eiselstein
Sally Ellis
Nancy Fagen
Sue Herndon
Margaret Horrox
Sue Humphreys
Nancy Knighton
Betti Lawrence
Leila Lynch
Barbara Meadows
Ann Moore
Colleen Moore
Audrey Oliver
Patsy Potter
Jo Robold
Virginia Russell
Mary Edna Scott
Betty Sellers
Jane Smith
Jean Stigler
Susie Tindell
Eileen Werts
Nancy Wilson
June Winters
Anne Yates
June Yates

PLEDGES

Leah Jane Brown
Gail Buttress
Sora Ann Coulter
Lucy Council
Betty Gooch
Nancy Horn
Jackie Harrell
Frances Helms
Denise Johnson
Ann McKee
Crystal McRae
Carol Owen
Carolyn Pearson
Kathy Plaines
Marie Wadsworth
Ann Wall
Ann Waters
Nancy Watkins
Nancy Lee Young

Although these Zetas are working hard on homecoming decorations, it is more fun to have a man to help.

ZETA MEMBER NAMED HOMECOMING QUEEN

To the big white house on College Avenue September, 1953, brought a new housemother and eighteen new pledges. October brought football, where Zeta's shined on the gridiron with two cheerleaders, a majorette and a band member.

Homecoming in November was ruled over by a Zeta. Anne Yates was elected by popular vote as Homecoming Queen, and we also took second place in house decorations. December came and the Smoke Signals Cover Girl Contest was won by June Yates. She was crowned at the annual Panhellenic Dance.

January found Zetas worried about final exams but they came through with the fifth highest average on campus. Zeta Weekend came in February with a scavenger hunt and the Stardust Ball at the Woman's Club. March and April found the Zetas having fun at coast parties. Charis, Sue, and Nancy were tapped for Garnet Key and in May Zetas Shirley Boulware, Sue Herndon, Virginia Cook, and Marie Wadsworth were stars in Circus. During the year Zeta stood out with the president of two dormitories, seven junior counselors, four in Sophomore Council, eight in Village Vamps, and members in Tarpon, Circus, government and publications.

President—Janet Burroughs

FIRST ROW: Mary Edna Scott, Ann Wall, Virginia Musselman, Nancy Wilson, Leila Lynch, Dot Eiselstein, Margaret Barr, Patricia Potter, Betty Sellers, Sara Holland. SECOND ROW: Nancy Maxwell, Joanne Cusack, Nancy Knighten, Sally Ellis, Ann Moore, Charis Coulter, Susie Tindell, secretary; Janet Burroughs, president; Iola Arnold, vice president; Jean Stigler, treasurer; Virginia Russell, Margaret Horrox, Colleen Moore, Becky Brown, Audrey Oliver. THIRD ROW: Nancy Lee Young, Sue Humphreys, Marie Wadsworth, Elizabeth Ann McKee, Shirley Boulware, Virginia Ann Cook, Nancy Craig, Denise Johnson, June Winters, Sally Darnell, Carolyn Pearson, Martha Sue Chandler, Margaret Cantey, Jane Smith, Anne Yates, Jo Robold, Sue Herndon, Betti Lawrence, Sora Ann Coulter. FOURTH ROW: Denise Dever, Dorothy Ann Oropeza, Lucy Council, Ann Waters, Frances Helms, Gail Buttress, Eileen Werts, June Yates, Dorothy Browning, Ruthie Armstrong, Nancy Harn, Nancy Lou Fagen, Betty Gooch, Kathy Plaines, Leah Jane Brown, Nancy Watkins, Barbara Meadows.

FIRST ROW: Janelle Hull, Alpha Gamma Delta; Jane Wardlaw, Gamma Phi Beta; Charlotte West, Alpha Xi Delta; Alberta Large, Sigma Kappa; Judy Blitch, Pi Beta Phi; Joanne Moore, Pi Beta Phi; Shirley Wilson, Sigma Kappa. SECOND ROW: Margaret Cantey, Zeta Tau Alpha; Doris Ann Craven, Delta Zeta; Barbara Linehan, Alpha Chi Omega; Sissy Smith, Delta Gamma; Jan Eichenger, Alpha Omicron Pi; Priscilla Holmes, Alpha Xi Delta; Betty Shrigley, Kappa Alpha Theta; Joyce Whiddon, Kappa Delta; Kitty Oliver, Phi Mu; Nancy Mayer, Delta Delta Delta; Carolyn Calhoun, Chi Omega.

Panhellenic

OFFICERS

President ..... Alberta Large
Secretary ..... Judy Blitch
Treasurer ..... Charlotte West

AUBURN KNIGHTS HELP MAKE ANNUAL CHRISTMAS DANCE A BIG SUCCESS

The Florida State University Panhellenic Association, which is composed of representatives from each of the sixteen national sororities on the campus, has carried on another successful year in maintaining the best possible inter-sorority relationships through the supervision of all the rushing periods during the year and the discussion and compiling of rules related to all phases of sorority life.

Each year at Christmas time, all the sorority women, through the direction and sponsorship of Panhellenic, work together to put on the annual formal dance, which this year featured the music of the Auburn Knights.

Of all their projects, the members of Panhellenic are most proud of their little Belgian War orphan, Toni, who each week receives a letter from a different sorority and is partially supported by the Panhellenic Association.

This year, in order to obtain new ideas on all phases of sorority life, Panhellenic sponsored a workshop in which all sorority women participated. The girls divided into groups for panel discussions which were followed by a tea. All who attended agreed that the ideas and enthusiasm shown would insure Panhellenic another successful year in coordinating sorority life on the F.S.U. campus.

FIRST ROW: Klyne Nowlin, Sigma Nu; Haywood Taylor, Delta Tau Delta; Charlie Booth, Alpha Tau Omega; F. Malcolm McMullen, Kappa Sigma; Jim Ball, Kappa Alpha; Buddy Leynes, Phi Delta Theta. SECOND ROW: George Heilman, Faculty Advisor; Bill Suttlemyre, Lambda Chi Alpha; Howard Wetherell, Sigma Chi; Raymond M. Krupo, Theta Chi; Frank S. Shaw, Sigma Alpha Epsilon; Frank E. Bean, Pi Kappa Phi; Ernest P. LaRoche, Sigma Phi Epsilon; Chuck Van Middlesworth, Phi Kappa Tau; Bob Upton, Pi Kappa Alpha.

Inter-Fraternity Council

OFFICERS

President ..... Buddy Leynes
Vice President ..... Haywood Taylor
Secretary ..... Jim Ball
Treasurer ..... F. Malcolm McMullen

IFC WEEKEND IN APRIL ONE OF THE BIGGEST SOCIAL EVENTS OF THE YEAR

The Florida State Inter-fraternity council is composed of the presidents of the fourteen national fraternities on the FSU campus. The council acts as a coordinating and governing body to promote the best interests of all the fraternities and keep the standards of fraternity life on a high plane.

IFC establishes and enforces rules relating to rushing, pledging and initiation as well as many other phases of fraternity life to which all fraternities are bound. One of the important functions of the council is to supervise rushing during Rush Week.

In the spring the annual IFC weekend, sponsored by the council, was the usual success. The weekend was highlighted by the big formal dance during which the IFC Queen was crowned. Also included in the weekend are separate parties given by each fraternity.

The Inter-fraternity council has completed another successful year of service to the University and its fraternities.

Seminoles out for Stetson blood as well shown by this ATO float.

Epsilon Sigma of Alpha Tau Omega

MEMBERS

Charlie Booth
George Bunn
Cecil Carlton
Ashley Costin
Robert Crenshaw
Vernon Edgar
Clarence Grantham
John Griner
Robert Harris
Richard Hollahan
William Holland
Bobby Jones
Steve Kalenich
Dossey Merritt
Jim Messinees
Charles Minor
Marvin Mollnow
Donald Powell
James Lee Taylor
Jerry Westhafer
Ellison Willis
Chris Young

PLEDGES

Dale Bates
Louis Bauerle
Ronald Belieck
Ernest Blitch
Tom Burst
George Carver
Robert Cohen
Lee Corso
Tom Cundy
Wesley Dean
Richard Espozita
Leroy Gainous
Sam Griffis
Emmett Hardin
James Harkins
Joe Holt
Eddie Johnson
Ronald Langston
Al Mackowicki
Allan McCorkle
Talmadge (Jr.) Metts
Tom Price
Ray Staab
Kenneth Walls
Donald Westbrook
Sid Wilck
Ted Williams
William H. Williams

Strong muscles of the pledges put to work at clean-up time.

CHURCH IN LLOYD, FLA., GETS HELP OF ALPHA TAU OMEGA

Always willing to lend a helping hand, the ATO's this year undertook the project of decorating the interior and maintaining the grounds of an Episcopal Church in Lloyd, Florida. This is also part of their plan to do away with HELL WEEK and turn it into HELP WEEK.

The big project for the pledge class has been the extension of their patio. As was planned, this new patio now extends full-length around the house.

Social events are always a big thing for the ATO's. They held a joint Christmas party for under-privileged children with the Pi Beta Phi's; many parties for the various sororities on campus and of course the big ATO Weekend.

Alpha Tau Omega is well represented in varsity sports especially in football and basketball. At the beginning of the season six members were on the starting line-up for the FSU football team and three on the basketball team.

In other campus organizations, ATO is very well represented. Members can be found in student government and politics, Judiciary, Senate, Gold Key and Arnold Air Society.

President—Charlie Booth

FIRST ROW: Leroy Gainous, Bob Cohen, Richard Esposito, Ronnie Beliech, Sid Wilk, Don Westbrook, Wesley Dean. SECOND ROW: Chris Young, Jerry Westhafer, Dossey Merritt, Cecil Carlton, Charles Minor, president elect; Mrs. Bernice Bradshaw, Harold Kastner, Bobby Jones, vice president; Bob Crenshaw, Ashley Coston, Ted Williams. THIRD ROW: Bill Williams, Junior Metts, Vernon Edgar, Louie Baurle, Bill Holland, treasurer; Clarence Grantham, George Carver, Ronnie Langston, George Bunn, secretary; Lee Corso, Jim Harkins, Joe Holt, Ray Stabb. FOURTH ROW: Ken Walls, Alan McCorkle, Ernie Blitch, Emmet Hardin, Marvin Mollonow, Ellison Willis, Al Makowiecki, Walter Conrad, Tom Burst, Jim Atwood, Richard Hollahan, Don Powell.

A few of the boys checking up on some new talent.

Delta Phi of Delta Tau Delta

MEMBERS

Ted Aggelis	Fred Griffin	Duane Purvis
Sam Blount	Ben Jorvis	Earl Schroder
Wallace Bullock	Ray Johnson	Harvey Sellers
Joel Carter	Delwood McDonald	Mike Sheridan
Ken Chadwick	Bob McKenzie	Phil Sloton
Marcus Cone	C. Paul Nelson	Haywood Taylor
Bob Day	Denny Parrot	Bill Williams
Prott Finlayson	Cadesmon Pope	Bill Yon

PLEDGES

Jack Chapman	Dale Gallagher	Bob Raulerson
John Creel	Dick Gont	Jim Renaker
Neil Crispo	Sherman Goss	Dick Shirah
Rex Davis	John Hall	Dick Spangler
Bill Dick	Jimmy Harrell	Frank Storaci
Donald Dixon	Don Hartsfield	John Straub
Ben Fisher	Jack McCoy	Paul Wolf
Eddy Franklin	John Pistone	Al Young
J. Martin Gainer, Jr.	Richard Puckett	

Teddy has a keen eye on this move.

DELTS SPONSORING LOCAL UNDERPRIVILEGED FAMILY

During a Christmas party, held in conjunction with Alpha Xi Delta Sorority, the members realized that the family of children that they were entertaining really needed some help. Therefore they have decided to sponsor this family. Thus far they have succeeded in getting glasses for several of the children. Other assistance has been given to the city March of Dimes and Community Chest drives.

Leading social events include the annual Shipwreck Ball, the Delt Weekend highlighted by the crowning of the Delt Queen at the Rainbow Ball, and the Founder's Day Banquet.

Delta Tau Delta is well represented in the following organizations: S.C.A., Circle K, Circus, Gymkana, APO, Band, Collegians, Student Government, Phi Beta Phi and Pi Delta Phi.

President—Haywood Taylor

FIRST ROW: Bob Day, Donald Williams, Bill Williams, Donold Dixon, Paul Wolf, Richard Puckett, Mike Sheridan, Ben Jarvis. SECOND ROW: Ted Aggelis, Ken Chadwick, Duane Purvis, Bob McKenzie, treasurer; Haywood Taylor, president; Mrs. Lambert; Harvey Sellers, vice president; Fred Griffin, secretary; C. Paul Nelson, Joy McCay. THIRD ROW: Phil Slaton, Al Young, Neil Crispa, Rex Davis, Marcus Cone, Jack Chapman, Bill Yon, Earl Schroder, Bob Raulerson, Ray Johnson, Cadesman Pope. FOURTH ROW: Don Hartsfield, Jim Renaker, Sherman Goss, Dale Gallagher, John Hall, Dick Spangler, Delwood McDonald, Dick Shirah, John Straub, Sam Blount.

KA's, all loyal gentlemen of the South!

Gamma Eta of Kappa Alpha

MEMBERS

Jim Ball
K. D. Bliss
Kingman Brittain
Jim Broderick
Nat Copenhaver
Jim Crews
Bill Durham
Jud Durham
Don Hollis
John Hunnicutt
Dick Jordan
Art Kennerly
Gene Kirchoffer
Gordan Kyle
Pud McKenzie
Coyle Moore, Jr.
Graziano Palazzolo
Tom Perkins
Gordon Price
Ray Rogers
John Smith
David Smith
John Stanley
Tom Waits
J. T. Williams

PLEDGES

Earl Bone
Milton Boring
Jim Braswell
Jim Bruner
Emory Cain
Don Chesser
E. P. Daniels
Dan Doster
Dick Ervin, Jr.
Jim Ervin
Paul Kreager
Marion Lamb
Ray Munroe
Ed Nunez
Earle Peterson
Bob Porter
Bill Rogers
Solon Slater
Richard Thierry
William Timmons
Larry Tuten
Bob Waits
Skippy Wells
Howard Willson
Jim Julian

This Seminole maiden, part of KA homecoming, in early construction stages.

KAPPA ALPHA IN TRUE TRADITION SECEDES FROM THE UNION

During the month of March, if you are walking around campus and see some gay youth with a crop of fuzz on his face, be not afraid and have no fears. This is only one of the good brothers of Kappa Alpha developing sideburns as part of his costume during KA Weekend. Every year, according to custom, they have a large parade, and a big Rebellion Ball. You may well recall this weekend, for during the wee hours of the night may be heard the rebel yell telling all that the tradition of the old South is here to stay.

Other big events include the annual Christmas party for local underprivileged children and the Convivium Banquet in honor of the birthday of Robert E. Lee.

The noted gentlemen of the South are well represented here on campus. They are in Judiciary, Alpha Council, IFC, ODK, Senate, Tally-Ho and Phi Mu Alpha. One outstanding member is Jim Ball who is listed among "Who's Who" in American Universities.

President—Jim Ball

FIRST ROW: Earl Bone, Jim Ervin, William Timmons, Marion Lamb, Gene Watts, Ray Munroe, John Stanley, Billy Rogers, Paul Kraeger. SECOND ROW: K. D. Bliss, Ray Rogers, J. Munday Crews, Gordon Price, secretary; Jim Ball, president; Mrs. Elizabeth Chapeau; Coyle Moore, Jr., vice president; James M. Broderick; Charlie Palazzolo, treasurer; Arthur Kennerly, Nat Copenhaver. THIRD ROW: Emory Cain, John H. Smith, J. T. Williams, Bobby Waits, Richard Thierry, Earle Peterson, Dick Ervin, Charlie Mixon, Donnie Hollis, Dan Doster, Milton Boring, David Smith. FOURTH ROW: Pud McKenzie, Gene Kirchoffer, Jud Durham, James Braswell, Skippy Wells, Walter Edwards, Larry Tuten, E. P. Daniels, Dick Jordan, Gordon Kyle, Solon Slater.

Another Kappa Sig homecoming winner who found many new friends here at FSU.

Epsilon Sigma of Kappa Sigma

The Kappa Sigma House was a very busy place during rush week.

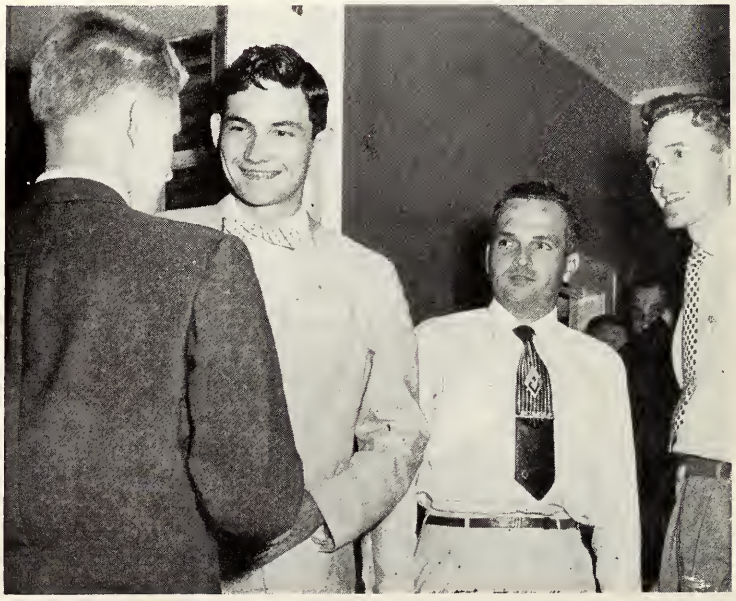

MEMBERS

Kent Baylor
Cecil Beehler
John Brown
Fred Brown
Steve Edwards, Jr.
Burray Fadial
Harrell Fountain
William Henson
Russell Johnson
John Lattner
Malcolm McMullon
John May
Sigurjon Ragnarsson
Daniel Petursson
James Rogers
Joe Rutherford, Jr.
Walker Wood
Don Smith

PLEDGES

Gus Alford
Charles Baker
Tom Batchelor
Joe Blanton
Jim Byrd
Tom Day
Tom Force
Junior Gangloff
Bob Horne
Don Kyser
Ray Laney
Cliff Mayfield
Davies Overcash
Ted Reiter
Tom Robertson
Jim Savage

KAPPA SIGMA WINS FIRST IN THE HOMECOMING DECORATIONS

Casper, the Friendly Ghost, helped to cause quite a stir on campus and found many new friends among the Kappa Sigma fraternity. For it is this famous cartoon character that was the winning decoration during Homecoming. Never to be forgotten will be the Black and White Ball, the Men from Mars party and the fun had at the pledge party given for the actives.

One of the major projects of the pledges of Kappa Sigma is reading each night to a partially blind boy here on campus. The pledges are working with four other fraternities, including Sigma Nu and Sigma Chi to mention a few, and each night a pledge reads to the boy and helps him with his lessons.

A new house, that is the big news around the Kappa Sig domain. Yes, according to the latest reports, the new house will be ready to move into next year.

Kappa Sigma has been very active on campus, they have contributed to Campus Chest and Christmas Seals for the TB Association. Various members can be found in Pershing Rifles, Arnold Air Society, Alpha Kappa Psi, Scullions, and Scabbard and Blade.

President—F. Malcolm McMullen

FIRST ROW: Steve Edwards, Cecil Beehler, grand scribe; Harrell Fountain, grand procurator; Mother Loyd; Malcolm McMullen, grand master; Murray Fadial, Joe Rutherford. SECOND ROW: Giggs Ragnarsson, Ted Reiter, Tom Batchelor, Walker Wood, Don Kyser, Clifford Mayfield, John May, grand treasurer; Bill Henson, Don Smith, Davies Overcash. THIRD ROW: Ken Baylor, Jim Byrd, Dan Peterson, Ray Laney, Russell Johnson, Floyd Gangloff, Clyde Reese, Joe Blanton, Gus Alford.

The beautiful Lambda Chi entry in the float contest.

Zeta Rho of Lambda Chi Alpha

Lambda Chi House-mother displaying her talent.

MEMBERS

E. L. Allen	Dave Graham	Clinch Newsome
Jim Bishop	Mac Harden	Tom Nissalkie
Bud Brockenbrough	Tracy Harrison	Wayne Patton
Charlie Cain	Jack Holmes	Bill Pouncy
Harold Carrin	Jack Hopkins	Clarence Smith
Jerry Connell	Jack Kerzan	Hal Smith
Bill Corbett	Mike Kish	Bill Suttlemyre
Dave Donnely	Bill McClellan	Stan Tippen
Gerald Faircloth	Fred Mansfield	Bill Toole
Duane Gordon	Eddie Nelson	Willie Wesley

PLEDGES

Alan Ashley	Don Hassfurder	Hunter Rogers
Dick Bittner	Willis Kennerly	Ray Ruester
Frank Fansler	Bruce Linebaugh	Maxie Smith
Mel Fleisher	Sam McClain	John Tippin
Gordon Gastor	Bill Monies	Hunt Wester
George Hill	Bill Pharis	Eddie Wycoff

LAMBDA CHI — THETA CHI TACKLE FOOTBALL GAME NOW AN ANNUAL EVENT

Realizing that the Lambda Chi - Theta Chi football game was so popular and created so much interest and enthusiasm, it has been decided to make this an annual affair for the Campus Chest Drive. This year, to add even more interest, they held a contest to select the queen of this game. All the proceeds of this game were given to Campus Chest.

Other events of the year included the big Lambda Chi Weekend held each May, highlighted by the big formal dance when the Lambda Chi Cresent Girl is crowned.

Individual honors go to Bill Stuttlemeyer, secretary of IFC, and George Hill, president of the Freshman Class. Lambda Chi Alpha is well represented in sports, with men on the baseball and basketball teams, in student government and Judiciary. Other organizations which claim Lambda Chi members are: Gold Key, Alpha Kappa Psi, Alpha Phi Omega, University Singers and many other varied activities.

President—Bill Suttlemeyer

FIRST ROW: Ray Ruester, Bill Pharris, Mike Kish, Jim Bishop, Mac. Harden, E. L. Allen, Sam McClain, Mel Fleischer. SECOND ROW: Billy Pouncy, Fred Mansfield, Bill McClellan, treasurer; Bill Suttlemeyer, president; Wesley Harter, faculty advisor; Mrs. Martha Davis, Hal R. Smith, Dwane A. Gordon, vice president; Tommy Fountain, secretary; Eugene Brockenbrough, Stan Tippin. THIRD ROW: John Tippin, Harrold Carrin, Hunter Rogers, Franklin Fansler, Willis Kennedy, Bill Toole, Jack Kerzan, Jackson Holmes, Clarence Smith, Charles Cain, Eddie Nelson, Willy Wesley, Tom Nissalke, George Hill. FOURTH ROW: Maxie Smith, Alan Ashley, Gerald Faircloth, Tracy Harrison, Hunt Wester, Bill Corbett, Clynch Newsome, Wayne Patton, Don Hassfurder, Jerry Connell, David C. Graham, Jr., Edgar Wycoff.

Any time the Phi Delts get together, there is bound to be some good harmony.

Florida Gamma of Phi Delta Theta

MEMBERS

Dave Abner	Tom Ehrhardt	Tom Overstreet
Art Allwood	Sam Faulkner	Joe Parker
Steve Bailey	Jack Houser	Ken Peterson
Lee Barker	Jerry Jacobs	Dean Pohl
Rick Benson	Dave Lang	Hal Schaus
Bob Berto	Buddy Leynes	Harry Truluck
George Carns	Earl Long	Don Whitehead
Don Cooper	Don Melson	Dale Wyngarden
Kent Edwards	Bob O'Connell	

PLEDGES

Bob Barber	Art Hemple	Don Parke
John Baruch	Wesley Holdon	Don Randall
Jack Buford	Eddie James	Walter Revell
Carlton Burroughs	George Jones	Charlie Ringer
Henry Conoly	Ted Lowe	Jim Staples
Bob Crawford	Jim McClellan	Ernie Stock
T. C. Forston	Al Martens	Harry Strandhagen
Bill Graham	Harry Massey	Del Swilly
Bob Granger	Charlie Mendell	Bing Wainscott
J. J. Griffin	Jim Moore	Bill Wezreck
Harvey Hall	Pat Napier	Bob Williams
Wilbur Hawkins	Bruce Pacetti	

One of the many parties with Chi Omega as the honored guests.

PHI DELTA THETA WINS THE BALFOUR TROPHY FOR OVER-ALL INTRAMURALS

Phi Delta Theta, making good use of the brawn and muscles among its members, won trophies in intramural football, track, bowling and swimming. As a result of all of these wins, Phi Delta Theta walked off with the Balfour Trophy for Over-All Intramurals. This trophy is retained by the chapter winning three times the Over-All Intramurals.

Yet not all of their activities were directed toward sports. One of the biggest social events of the year was a Christmas party for under-privileged children, given jointly with Alpha Delta Pi sorority. Other big events included the White Carnation Ball, April 10 and the Bowery Ball given early in the first semester.

The pledges have been at work also. They are now in the planning stages for a new patio for the house. This project will be completed later on in the year.

The chapter is very proud of Miss Ann Yates who was selected as the Homecoming queen this year. Miss Yates was sponsored by Phi Delta Theta for the contest.

Individual honors rank high among the Phi Delts. Its members can be found in Senate, University Court, Judiciary and Circus.

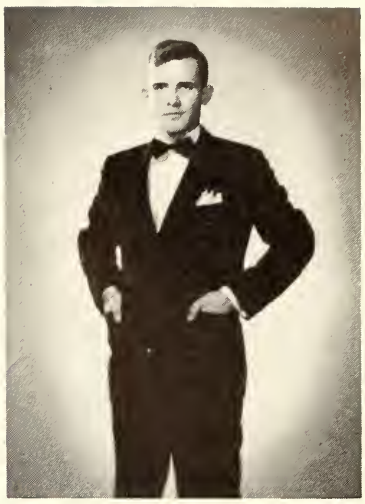

President—Buddy Leynes

FIRST ROW: Bob Crawford, Bob Granger, Edward James, Jim Staples, Harry Strandhagen, Jim Moore. SECOND ROW: Ralph Eagleton, Sam Faulkner, Earl Long, Don Whitehead, Don Cooper, Bob Berto, vice president; McCora Rogers; Buddy Leynes, president; Art Allwood, treasurer; Jack Houser, secretary; Art Hempel, Dave Lang, Lee Barber. THIRD ROW: Bill Wezreck, Thomas Ehrhardt, J. J. Griffin, Charles Ringer, Harvey Hall, Don E. Parke, Steve Bailey, Bob Williams, Rick Benson, Don Melson, George Carns, Dean Pohl, Kent Edwards, Dale Wyngarden, Bob Roffey. FOURTH ROW: George Jones, Ted Lowe, Bing Wainscott, Harry Truluck, Wilbur Hawkins, John Baruch, Bob O'Connell, Tom Overstreet, Jack Buford, Pat Napier, Henry Conoly, Alan Martens, T. C. Fartson, Don Randall.

It is fight-night on the radio with Bill as master of twisting the dial.

Beta Iota of Phi Kappa Tau

MEMBERS

James Brodie
Roy Ferguson
Don Gable
Eddie Hoffman
Ray Jones
Kenneth Nelson
Plenn Phelps
Don Remington
Ralph Richardson
O. Sharpless
Norman Smith
Buck Stuckley
C. Van Middlesworth
J. Van Middlesworth
William Watson
Pete Williams
Al Woodham
Jim Yadon

PLEDGES

Bill Aynes
Leroy Boling
Richard Corriveau
Tom Feathers
Jerry Fleming
R. H. French
Bill Graham
Ray Hemann
Dempsey Herring
Benny Keel
Derwyn McElroy
Bill McLellan
Vermer Nelson
Morris Parks
Roy Ray
Dick Rutherford
Ronald Sandes
Sonny Shaw
William Stanley
George Tucker
John Waddell
Carl Walsingham
Gary Watkins
Billy Wells
Dale Werhan
Tom Zoretic

Just "Squirrel."

PLEDGES BUILD NEW BAR-B-Q PIT FOR HOUSE

If you ever go over to the Phi Kappa Tau house, one of the first things that will be shown you will be the new Bar-B-Q pit in the back yard. This was one of the pledge projects for the year. Then when you go back into the house, the first thing to hit your eye will be the new piano that was purchased for the chapter by the pledges. This too was another pledge project.

The Phi Tau's, active on the social side, have had pledge-active parties, plenty of social events for the various sororities on campus and the big event of the year is the Carnation Ball held during Phi Kappa Tau weekend. Members of this group can be found in Alpha Phi Omega, Alpha Kappa Psi, Collegians, F Club and on the basketball team. One of the major projects for the chapter is giving blood for Don Anderson, who was hurt several years ago on a beach party.

In the cultural line, every Tuesday night they have a guest speaker from the FSU faculty. But whether it be parties, sports or campus activities, Phi Kappa Tau is truly on the go.

President—Chuck Van Middlesworth

FIRST ROW: Ronald Sanders, Jerry Fleming, Bennie Keel, John Waddell, Ray Hemann, Osmond Sharpless, Ken Nelson, Jim Yadon, Charles Show. SECOND ROW: Dempsey Herring, Buck Stuckey, Donald Gaby, Bill Watson, treasurer; Norman Smith, vice president; Mrs. Fred Avril; Chuck Van Middlesworth, president; Ralph Richardson, secretary; Carl Walsingham, James Brodie, Dick Corriveau. THIRD ROW: Vernor Nelson, Jim Van Middlesworth, Thomas Feathers, Morris Parkes, Roy E. Ray, Ray Jones, Derwyn McElroy, Dick Rutherford, Bill Wells, Jim Verran, Rainsford French, Bill Graham. FOURTH ROW: Gary Watkins, Leroy Boling, Bill Aynes, Dale Werhan, George Tucker, Plenn Phelps, Edward Hoffman, Bill McLellan, Don Remington, Roy Ferguson, William Stanley.

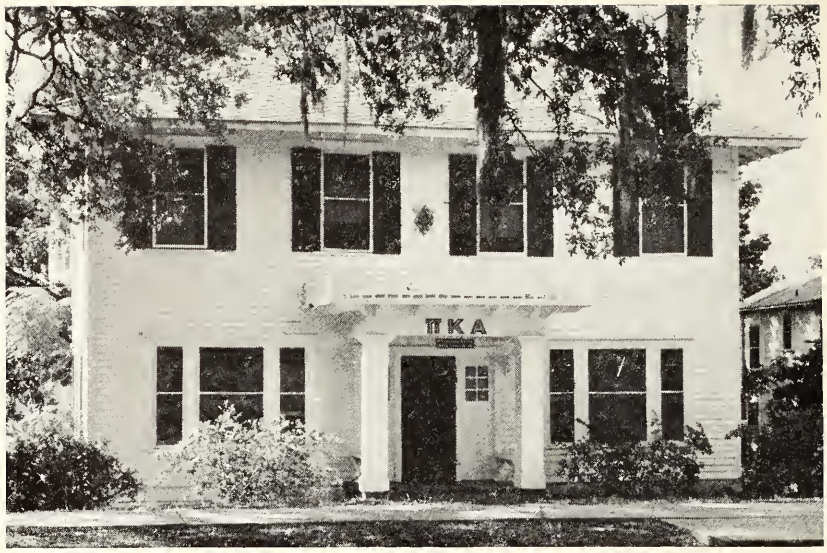

Beautiful women, good music, what more could a Pike ask for?

Delta Lambda of Pi Kappa Alpha

In the wee hours of morning, much help was needed to put the finishing touches on the decorations.

MEMBERS

J. F. Beauchamp, Jr.
Walter Dobar
Walter Grage
Thomas Hall, Jr.
Herbert Holcomb
Fred Jaicks
Gene Leamond
Robert Leicht
Robert Loomis
Charles Newman
Louis Nirenstein
George Redfearn, Jr.
Douglass Scott
Thomas Scott
Thomas Simpson
Ray Turner
Bob Upton
Robert Velzy
Jack Watkins
Thomas Wells, Jr.
William Wisner

PLEDGES

Jack Bergstresser
Earl Collins
Carroll Fordham
Duncan Gray
J. P. Griffin
Douglas Hendricksen
Earl Hendry
Robert La Bruto
John Mergins
Lyn Ray Officer
Upton Officer
William Porter
John Scott
Frank Wallberg

PIKES WIN INTRAMURAL SPORTSMANSHIP TROPHY

Proud as they can be of that trophy that sits on the mantel of the Pike House. It took a lot of work, co-operation and team-work on the part of all of the members to win such a trophy but that is the stuff that Pikes are made of. Aside from the sports world, the Pikes had a Circus and Christmas party for underprivileged children around Tallahassee.

This year has included plans for many social functions in which the brothers have actively participated. Well remembered among these are the opening Fall Formal, the Alumni Banquet, held during Homecoming weekend, the Delt-Pike woods party, Founder's Day and Father's Day programs and the biggest event of the year, the annual Dream Girl Dance.

The Pikes are very active on campus and its members can be found in Alpha Phi Omega, Scullions, Phi Beta Kappa, and Arnold Air Society.

President—Bob Upton

FIRST ROW: Frank Beauchamp, Upton Officer, Lyn Officer, Carroll Fordham, Jr., Bob La Bruto, Frank Wallberg. SECOND ROW: Douglas Scott, George Redfearn, treasurer; Herbert Holcomb, vice president; Mrs. Sara Groetzieger; Bob Upton, president; Walter Dobar, secretary; Tom Wells, James P. Griffin. THIRD ROW: Gene Leamond, Duncan Gray, Douglas Hendricksen, Bob Velzy, Charles Newman, Ray Turner, Victor Irby, John Scott. FOURTH ROW: Fred Jaicks, Bill Wisner, Bill Porter, Earl Collins, Tom Hall, Jack Bergstresser, Tom Scott, Jack Mergins, Curley Nirenstein.

Some of the beautiful girls who rode on the Pi Kappa Phi float.

Beta Eta of Pi Kappa Phi

Spinning the platters is the favorite pasttime of these three.

MEMBERS

Leo Almerico	Gary Campbell	Paul Spivey
Thomas Althauser	Robert Carey	Vic Spato
Howard Augustine	Robert Newberry	Alan Sundberg
Frank Bean	Rick Rickards	

PLEDGES

Russ Bardin	Luther Lambert	Danny Rodriques
Jack Eichelberger	Richard Lukas	Frank Valdez
Charles Glover	David Meador	

PI KAPPA PHI CO-SPONSORS JOE COLLEGE, BETTY COED CONTEST FOR CAMPUS CHEST

Pi Kappa Phi with Alpha Gamma Delta, co-sponsored the Joe College and Betty Coed contest this year. This is a contest in order to find the typical college man and woman on the FSU campus. The votes, all in the form of money, went to Campus Chest.

This has been an outstanding year for the Pi Kappa Phi's. They celebrated their fourth year on campus and third year as a chapter affiliated with the national fraternity.

February 13, was the big weekend of the year. They held their annual Rose Ball at the Tallahassee Country Club and was also visited by Mr. Theron Hauser, the national president.

Another date to be remembered was February 26-28. At this time the annual Leadership Conference, with members attending from all over the south, was held. This year's selected site for the conference was Gainesville.

Outstanding members in various campus activities are those found in Scabbard and Blade, Collegians, Choral Union, Judiciary and Gold Key.

President—Frank Bean

FIRST ROW: Sylvester Rickards, Vic Spoto, secretary; Alan Sunberg, treasurer; Mrs. Deborah Gore; Frank Bean, president; Thomas Althanser, Leo Americo. SECOND ROW: Russ Bardin, Paul Spivey, Jack Eichelberger, Howard Augustine, Lucian Martinez, Dave Meadows, Luther Lambert, Richard Lukas, George Carter. THIRD ROW: Danny Rodriguez, Gary Campbell, William Meyers, Robert Carey, Robert Newberry, Frank Valdez, Charles Glover.

Sherman missed this SAE car(?) on purpose.

Florida Beta of Sigma Alpha Epsilon

MEMBERS

Gene Bennett	John Hudson	Ronald Radcliff
Bob Brady	Gus James	Frank Shaw
Bill Carraway	Charlie Lester	Norm Shipley
Bob Crittenden	George Martin	Bill Stancik
Jerry Crowther	Bob McCollister	Sonny Titus
Vince Druding	Jerry Meyer	Bob Verbanac
Eddie Gray	Tom Moore	Ronals Weaver
Paul Grimnig	Dick Palmer	Jow Wheat
Joe Harris	Jerry Parker	Neville Malloy
Bob Hudson	Maxie Powell	

PLEDGES

Bunk Berry	Charles Davis	Fred Seigrist
Dave Medford	Charles Evans	Don Packs
Bob Heins	William McArthur	Ray McKinney
Howard Andrews	Don Ramsey	Jerry Byrnes
Bob Stuke	J. D. Nash	Gary Roth
Sam Hawkins	Joe Larbuck	Charles McKinnon
	Felix Walker	

They may be working now, but they will be into something before you know it.

SIGMA ALPHA EPSILON MAKE LIKE GARDENERS

With pick and shovel in hand, SAE made like a bunch of old dirt-dobbers with a green-thumb and landscaped Dr. Holschuh's front yard as one of the year's projects. If you look on the SAE calendar, you can find nothing but a big schedule of parties and more parties. A few would include the pledge-brother party, parties with various sororities, and the big blow-out at Homecoming. And of course what good brother in the bond would ever forget the pledge-active football game???

Not to give the wrong impression, SAE has a high place in the grade average department. They placed second in scholastic standing. It can be said that they have a few brains in the chapter. . . .

In the various activities of the campus, SAE's are sure to be found. Honor Court, Senate, Secretary of Elections, sports and intramural activities just to mention a few. But whether it be parties, studies or honors for the chapter, SAE always does a great job.

President—Frank Shaw

FIRST ROW: Gus James, Bob Crittenden, Dick Palmer, Bill Mahaffey, John Mund, Dave Medford, Raymond Cochran, John Berry, Bob Heins, John Hudson, John Gilbert. SECOND ROW: George Martin, Norman Shipley, Bob McCollister, Paul Grimnig, Frank Shaw, president; Mother Holton, Neville Malloy, Eddie Gray, Jerry Meyer, treasurer; James Crowther, Sam Hawkins. THIRD ROW: Alfred Davis, Charles McKinnon, Ronald Weaver, Keith Milligan, Bob Verbanic, Jack Pickett, Joe Deister, Gary Roth, Ray McKinney, Joe Wheat, Bill Stancik, secretary; Tommy Moore, Sonny Titus. FOURTH ROW: Bob Brady, Vince Druding, Gus James, Ronald Rackleff, Charlie Davis, Bob Bennett, Joe Harris, Bill Carraway, vice president; Gob Morrison, Bob Stukey, Bud Rivers, Felix Walker, Gerald Delaney, Doug Binion, Maxey Power, Howard Andrews.

Sigma Chi won many trophies this year and these three will be glad to show them to you.

Epsilon Zeta of Sigma Chi

MEMBERS

Larry Beatty
Drew Boggs
Hugh Campbell
Bob Canada
Graham Carothers
Milton Carothers
John Cooper
George Cornelius
Ray Eddy
Colin English
Kenneth Hoskins
Larry Hill
Fred Hoover
Bill Hughes
Kenneth Jarrett
James Joanos
Jerry Jones
Bill Kelly
Ray Kickliter
Kenneth McPike
Tom Mangum
Ed Mann
Bob McCall
Dane McNeill
Bob Miller
Tom Morgan
Peter Nimkoff
John Rooney
Sandy Sanderson
Dick Slade
Clinton Thomas
George Valentine
Howard Wetherell
Elliott Whitton
Duke Woodhull

PLEDGES

Don Alford
Dave Bachman
John Cowan
Bob Fallin
Jerry Gunderson
Chris Johnson
Jim Kauffman
Millard Noblin
Gary Nahrstedt
Bill Parker
Ronald Skelton
Maurice Steinberg
Graves Stephenson
Bob Temple
Lynn Wilder
Gene Williams
Gary Wold

This is not the "Sweet Heart of Sigma Chi."

SIGMA CHI DERBY ANOTHER BIG SUCCESS

1954 was another successful year for the Sigma Chi's. To the year's list of activities can be added the sponsoring the Sigma Chi Derby, which was voted by all the best ever and also placing first for the most beautiful float entered in the Homecoming parade. "Tarzan Goes Ape," the skit entered for the Pow Wow skit contest, walked off with the trophy for winning first place. In the intramural sports, Sigma Chi took part in all; excellent showing were given in both football and tennis.

For individual honors among its members: Milton Carothers, Pete Nimkoff, Bob Canada, and Colin English were tapped for ODK and Gold Key; David Bachman, Kenneth Haskins, Colin English, Jimmy Joanos and Milton Carothers were elected to fill various class offices with Milton Carothers as president of the Student Body. And one of the most outstanding honors for the whole chapter was the winning of first place in scholarship for the past three years.

President—Howard Wetherell

FIRST ROW: Eugene Williams, Lynn Wilder, Bill Parker, Bobby Fallin, Ronald Skelton, Jim Kauffman, Gary Nahrstedt, Bobby Temple. SECOND ROW: Ray Kickliter, Duke Woodhull, John Cooper, Peter Nimkoff, vice president; Howard Wetherell, president; Mrs. Cornelius McMillian; Ken Jarrett, treasurer; Colin English, Larry Hill, Jimmy Joanos, Milton Carothers. THIRD ROW: Gary Wold, Bob McCall, Ray Williams, Ken Haskins, William H. Kelly, Jr., Donald Alford, Jerry Gunderson, John Cowan, David Bachman, Millard Noblin, Maurice Steinberg. FOURTH ROW: Clinton Thomas, Elliot Whitton, John Rooney, George Cornelius, Ken MacPike, Graham Carothers, Larry Beatty, Dick Slade, Sandy Sanderson, Tom Morgan, Bob Canada, secretary.

Just a few of the Sigma Nu's taking a breather.

Zeta Zeta of Sigma Nu

MEMBERS

Randy Church	Curtis Jackson	Edward Pipkin
Warren Cobb	Spurgeon Johnson	Eugene Pipkin
Martin Culbreth	Jack Koonce	Tom Psaltis
William Geho	John Laritz	Theo Rumble
Ralph Hanks	Lyle Lazear	Charles Singer
Jimmy Hickey	Jim McKeown	Jack Sweeney
John Howard	Billy Mills	Bill Wagoner
Jule Hurst	Klyne Nowlin	Charles Whiddon
	Stanford Orrick	

PLEDGES

Tommy Adkinson	Trevor Grubbs	Tom Miller
Bob Andrews	Bobby Guest	Jim Newlon
Dick Blue	Jimmy Hanks	Billy Joe Norris
Joe Britt	W. L. Harper	Jay Perkins
Ken Brock	Stan Humpries	Leo Rivers
John Clark	Ronnie Jutilla	Henry Rawls
Don Conlin	Rodney Knight	Bill Smith
Andre Davis	Jack Kulzer	Dale Stranhan
Fred Dollar	Johnny Langford	Bill Stephens
Ed Finn	Howard Logue	Dave Taulty
Hoke Grant	Rus Martin	Jerry Thompson

These stage-props are part of house decorations.

NEW PHONE DONATED BY PLEDGES AID TALKATIVE ACTIVES

Sigma Nu actives, noted for their gift of gab, were having a bit of trouble at the house over the phone situation. Pledges to the rescue! A new phone was added to the third deck of the house, and now they talk 'til their heart's content. These Sigma Nu pledges are a pretty busy crew. They did a great deal of work on the props for the Sandspur production, and sponsor a big dance for the actives.
The chapter as a whole has done well in campus events. They hold a Pie Throw for Campus Chest, won third prize in house decorations at Homecoming, placed third in intramural track, and have installed the "Help Week" idea for prospective actives.

In looking over the campus organizations, many names of Sigma Nu's can be found. Take for example, Chief Justice of the Traffic Court, Chief Justice of University Court, Judiciary, Editor of the Smoke Signals, Captain of the Baseball team and many others. All these proudly wear the White Star and the "White Star of Sigma Nu" is very proud of them.

President—Klyne Nowlin

FIRST ROW: R. Jutila, Ken Brock. SECOND ROW: Jimmy Hanks, Hoke Grant, Martin Culbreth, Bobby Guest, John Clark, Bill Norris, Tom Miller, Trevor Grubbs. THIRD ROW: Ralph Hanks, Randy Church, Curtis Jackson, Willy Pipkin, vice president; Mrs. J. W. Sealey; Klyne Nowlin, president; Billy Mills, secretary; Bill Wagoner, Tom Psaltis. FOURTH ROW: Jerry Thompson, Jim Hickey, Stan Orrick, Ed Pipkin, Warren Cobb, Johnny Laritz, Bill Geho, John Howard, Jim McKeown, Jack Koonce, treasurer; Julian Hurst, Charles Singer, Ed Fenn, Jim Newlon. FIFTH ROW: Don Conton, Dale Stranahan, Chuck Whiddon, Dave Talty, Jack Sweeney, Johnny Langford, Tom Atkinson, Howard Logue, Andre Davis, Joe Britt, Stan Humphries, Leo Rivers, Sonny Rumble. SIXTH ROW: Dick Blue, Bob Andrews, Lyle Lozear, Bill Stephens.

Good-looking girls and a huge "Pink-Elephant" helped to put the SPE float over in a big way.

Florida Epsilon of Sigma Phi Epsilon

Bob "Curious" Pitman is trying to find out what is so interesting in that paper.

MEMBERS

Gay Argo	Walter Johnson	Oscar Oropeza
Henry Baker	Lloyd Kay	Beryle Scarboro
Leo Crutchfield	Ernest LaRoche	Erich Weber
Jack Gardner	Ted Olson	Coy D. Winchester

PLEDGES

William Brenner	Robert Cramer	Neal P. Robinson
Charles Brown	Harry Eielson	Jerry Sellers
Norman Burth	Jack Hampton, III	Morse Warland
Donald Chaplin	Jimmy McDaniel	James Williams

COY WINCHESTER ELECTED ROTC RIFLE TEAM CAPTAIN

The memory of Governor Dan McCarty, an alumni member who died in the early part of the year, will long be remembered by men of Sigma Phi Epsilon. Governor McCarty was an active alumni of S.P.E. and visited the house on many occasions. Upon his arrival in Tallahassee, the local chapter gave an open house in his honor.

Other events to be remembered will be production of a huge Pink Elephant float which was entered in the Homecoming parade, and the sponsoring of a turkey raffle for Campus Chest.

Social events of the year included the annual Queen of Hearts Ball and the Queen of Diamonds Ball which is the traditional pledge dance.

Coy D. Winchester gained honors by being elected captain of the Army ROTC Rifle Team and Lloyd Kay became a member of Zeta Phi Eta, which is a speech honorary.

President—Ernest LaRoche

FIRST ROW: Coy Winchester, Donald Chaplin, Neal Robinson, Samuel A. Penn, William A. Brenner, Walter E. Johnson. SECOND ROW: Hank Baker, secretary; Oscar Oropeza, vice president; Kenneth M. Shaver, Mrs. Huitze, Ernest LaRoche, president; Ted Olson, Beryle Scarboro, treasurer. THIRD ROW: Jack Gardner, Lloyd Kay, George Steymeir, Erich Weber, Harry A. Eielson, Gay Argo, James T. Williams, Leo Crutchfield, Fred Gispert.

Theta Chi's making like Indians to help stir up some Seminole Spirit.

Gamma Rho of Theta Chi

Brains and brawn all working together on the bed of the Theta Chi float.

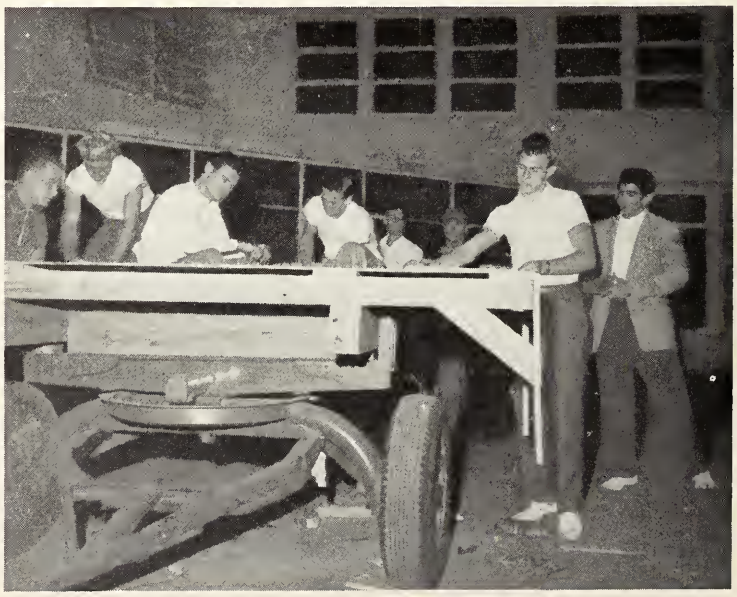

MEMBERS

Charles Allen	Charles Franklin	James Naugle
Gary Ashley	Fred Herold	William Nebblett
Roger Bickle	Rick Hubert	Glayden Shafer
Ralph Blinn	Kermit Kindred	William Shiphorst
Pete Bukay	Raymond Krupo	Alfred Shuler
R. C. Cobb	Herbert Lacayo	Harold Stewart
Kenneth Cruger	Joseph Long	Stewart Vandivere
Joseph Cummings	John Matthew	Douggan Whiddon
Charles Cunningham	James McCauley	Walter Wilson
Robert Foley	Raymond McClellan	Thomas Woods

PLEDGES

Ray Baker	George Hirschberger	Richard Sears
Kenneth Boyce	Curtis Johnson	Tony Storemont
John Clark	Neil LaBar	Michael Tschirrett
Samuel Clark	Ben Powell	Ronald Twitty
Robert Elting	James Prater	Jack Veghte
Richard Hanncock	Kenneth Robach	LaVerne Williams
Grant Hibbard	Robert Scarbrough	

THETA CHI BEATS LAMBDA CHI IN ANNUAL FOOTBALL CLASSIC

After three weeks of rugged training under near-perfect weather conditions, the Theta Chi team trounced the Lambda Chi's 13-0 in one of the wettest football games ever to be held in Campbell Stadium.

This was not the Theta Chi's first encounter with the inevitable Tallahassee Rain. The Homecoming float and house decoration sagged wearily after a steady drizzle all day Friday. After hasty repairs the float went on to take third place for Beauty.

Highlighting the social events of the year was the Theta Chi Florida Festival at which Gamma Rho played host to Chapters from Miami, University of Florida, and Florida Southern.

Along with many activities and social events in which the Brothers took part, there was still time for romance. Eight of the Brothers lost their pins and received the traditional icy dip into the goldfish pool.

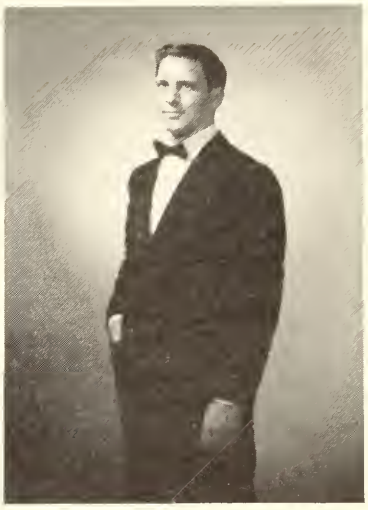

President—Ray Krupo

FIRST ROW: Charles Allen, secretary; Jack Henry, Glayden Shafer, Grant Hibbard, Rick Hubert, Samuel Clark. SECOND ROW: Herbert Lacoyo, Ralph Blinn, Harold Stewart, Joseph Long, treasurer; Raymond Krupo, president; Mother Golden; Fred Herold, vice president; Thomas Woods, secretary; James McCauley, Robert Foley, Kenneth Cruger. THIRD ROW: Richard Sears, Kenneth Robach, Ben Powell, Peter Bukay, Ronald Twitty, R. C. Cobb, Robert Elting, John Matthew, Jack Veghte, Robert Scarbough, Neil LaBar, Joseph Cummings. FOURTH ROW: Kermit Kindred, John Campfield, Mike Tschirrett, William Nebblett, Curtis Johnson, Roger Bickel, Richard Hanncock, James Kyle, George Hirschburger, Charles Cunningham, James Oliver, Douglas Whiddon, James Naugle.

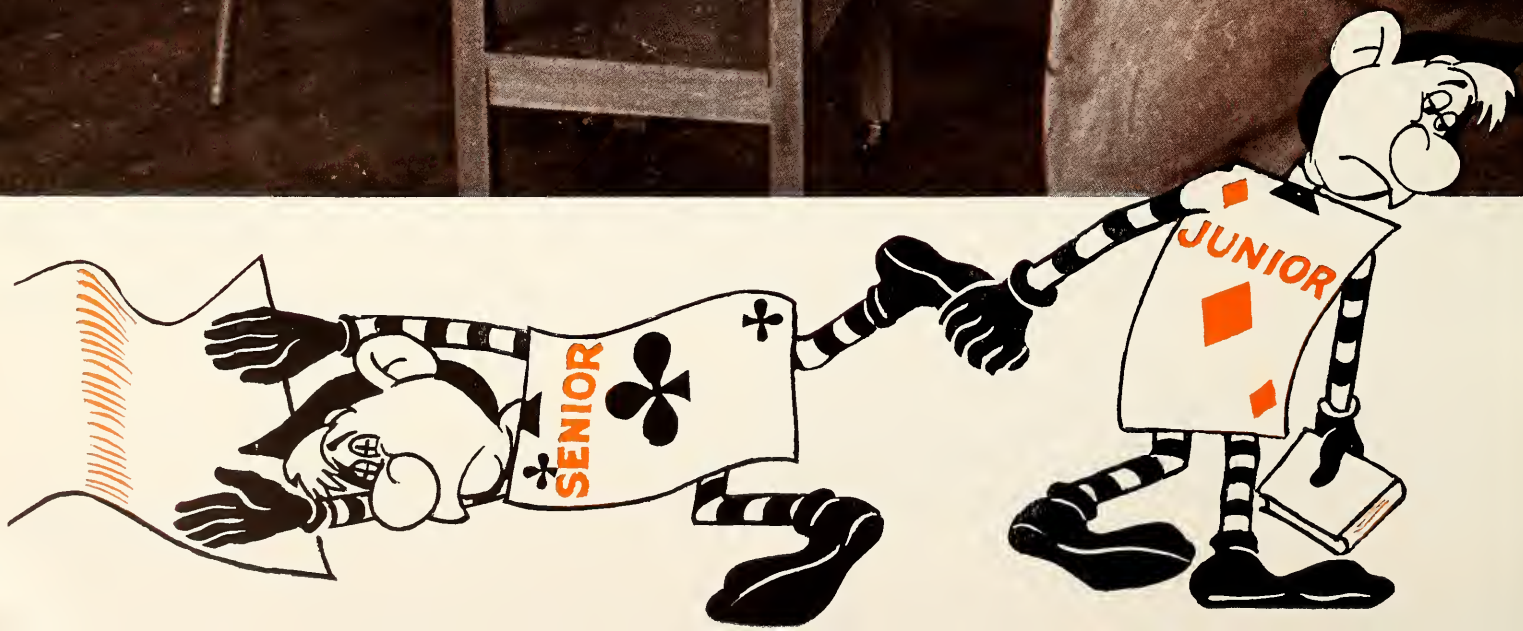
SENIOR
JUNIOR

CLASSES

The Art Studio occupies the third floor of Westcott and talented students spend many hours to achieve the desired finishing touch. The lights between Westcott towers can often be seen burning until after midnight. Whether long hours are spent in a painting studio or a chemistry lab still the thirst for knowledge from serious students deepens as he reaches graduate status. An expanding program at our university offers a superior education for those who seek it.

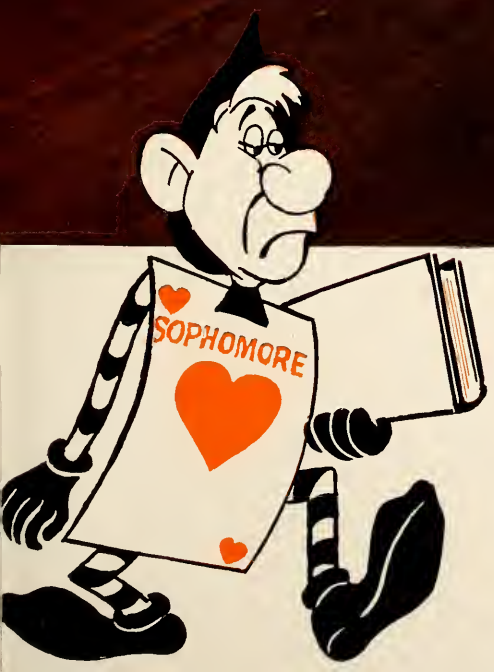

SENIOR CLASS OFFICERS

Seated (left to right)—Sonny Meyer, secretary; Colin English, president; Charles McDaniel, vice president. Standing (left to right)—Norma Jean Prater, publicity chairman; Kitten Morrow, social chairman. Not pictured: Audrey Oliver, treasurer.

the seniors

Was it worth it? Four years is a long time, although it seems like yesterday that you were a green, gawking freshman not knowing which way to go. Now you have your diploma and all of a sudden you feel sort of lonely and empty. Then it comes back to you. You remember your first registration and shudder. You had to make what they called "an adjustment to college life". Finally you got into the swing of things and began to enjoy life. Remember the parties? The time you cut your afternoon classes to go to the coast. You did that more than once. The dances, the concerts, the bullsessions, the moonlight nights out on the hill; you had your share of those. It wasn't all party though. Remember the nights you didn't get any sleep staying up late cramming for finals and working on term papers, and the times you sweated out your grades? But looking back it was pretty good and maybe you even learned something. Yes, it was worth it. You did learn something, and diploma in hand, you're going out in the world and learn a lot more. Good luck, buddy.

Opposite: Vice-President Martin caps Senior Class President Colin English in traditional Senior Investiture ceremony.

JAMES ARNOLD ADAMS

REGINALD ADAMS

ROBERT E ADAMS

DELLA ALBERT

OLEMA ALVARADO

EVELYN AMUNDSON

ARA ANDREWS

ELLEN MARIE APPLEBY

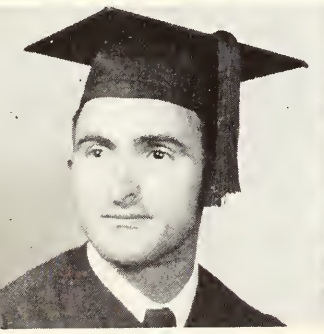
WILLIAM L ARTHUR

SARA BREWTON AVERY

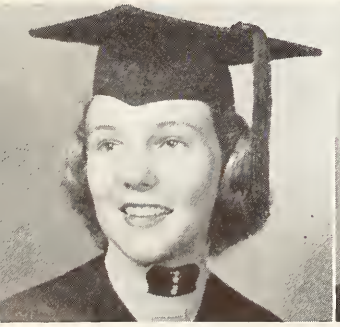
LOUISE BABCOCK

MARY BETH BAGGETT

seniors

JAMES ARNOLD ADAMS; Jacksonville; B.S. in Social Science; Gold Key; Alpha Phi Omega; Chief Justice of Men's Honor Court.

REGINALD ADAMS; Crestview; B.S. in Arts and Sciences.

ROBERT E. ADAMS; Tampa; B.S. in Business.

DELLA ALBERT; Miami; B.A. in Elementary Education; Alpha Xi Delta; Los Picaros, Secretary; Majorette; Circus; Future Teachers of America; National Association for Childhood Education.

OLEMA ALVARADO; Tampa; B.S. in Education; Kappa Delta Pi; Junior Counselor; American Childhood Education Association; Los Picaros; Westminister Student House.

EVELYN AMUNDSON; Hallandale; B.M.E.; Gamma Delta; University Singers.

ARA ANDREWS; Tallahassee; B.S. in Education; Chi Omega, President; Association for Childhood Education, Chairman of Artist Series; Social Standards Committee; Freshman Flunkies; Honor System Committee.

ELLEN M. APPLEBY; Hialeah; B.A. in Spanish; Sigma Delta Pi; Phi Alpha Theta; Newman Club.

WILLIAM ("Bill") ARTHUR; Union, South Carolina; B.S. in Social Welfare; Warpath Club; Intermurals; Men's Glee Club; West Hall Chorus; West Hall Athletic Chairman.

SARA BREWTON AVERY; Ponce De Leon; B.S. in Social Welfare and Elementary Education; Baptist Student Union; Future Teachers of America; Association of Childhood Education.

MARY LOUISE BABCOCK; Wildwood; B.S. in Home Economics Education.

MARY BETH BAGGETT; Pensacola; B.S. in Education.

Mortar Board members Sonny Meyer, Judy Simkins, Pat Folsom and Yvonne McCarthy model traditional academic regalia.

seniors

SUSAN IRENE BALL: Miami Springs; B.S. in Home Economics; Band; Head Majorette; Gymkana; Theatre Dance Group.

JUNE BARBER: Dade City; B.S. in Social Welfare; Junior Counselor; Chief Campus Fire Marshall; Wesley Players; Wesley Foundation Group; Social Work Club.

SARA ANN BARKER: Jasper; B.S. in Business Education; Pi Omega Pi; Future Business Leaders of America; Baptist Student Union; Choral Union.

L. RALEIGH BARNES: Bushnell; B.S. in Education; Delta Sigma Pi; Health Club, Vice President.

BARBARA JUNE BARNETT: Jacksonville; B.A. in Education; Junior Counselor; Freshman Orientation Committee.

MARGARET BARR: Quincy; B.S. in Education; Zeta Tau Alpha; Tally-Ho; Future Teachers of America.

MARY ANN BATCHELLER: Miami; B.S. in Education (Physical Education); Physical Education Association; F Club; AAHPER, President.

NANCY BAXTER: Frostproof; B.S. in Education.

KENT BAYLOR: Central City, Pennsylvania; B.S. in Arts and Science.

FRANK E. BEAN, Jr.: Knoxville, Tennessee; B. S. in Baking Science and Management; Pi Kappa Phi, President; Pershing Rifles; Distinguished Military Student; Army Academic Achievement Award; Bakers Club, President; Inter-Fraternity Council.

JAMES RAY BEASLEY: Bartow; B.S. in Business; Los Picaros.

JEAN BEASLEY: Lake Alfred; B.S. in Education; Delta Zeta; Insurance and Real Estate Club.

Mother Goose suggests homecoming decorations for Pi Phi's.

SUSAN IRENE BALL

JUNE BARBER

SARA ANN BARKER

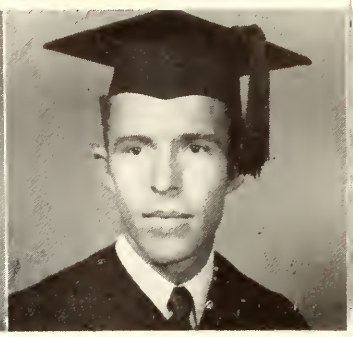
L. R. BARNES

BARBARA BARNETT

MARGARET BARR

MARY ANN BATCHELLER

NANCY BAXTER

KENT BAYLOR

FRANK E. BEAN Jr.

JAMES RAY BEASLEY

JEAN BEASLEY

JACQUELINE BECKWITH

CAROL ANN BEERS

KAREN BELL

JOANNE BELLE

SANDRA BENSON

ELIZABETH R. BERCKBICKLER

GRACE BIRGE

RHODA BIRTHISEL

HELEN BLACK

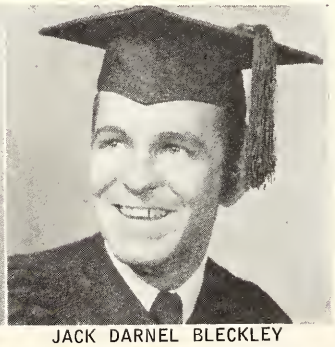
JACK DARNEL BLECKLEY

MARTHA SUE BLECKLEY

ANN BLITCH

seniors

JACQUELINE LEE BECKWITH; Haines City; B.S. in Home Economics; Home Economics Club; Los Picaros.

CAROL ANN BEERS; Pensacola; B.A. in Sociology; Alpha Kappa Delta; Transfer from Texas Christian University and University of Florida.

KAREN SHARPE BELL; St. Petersburg; B.A. in Psychology; Delta Delta Delta; Circus; Secretary to Student Body President.

JOANNE BELLE; Tampa; B.S. in Education.

SANDRA T. BENSON; Lake Wales; B.S. in Education; Kappa Delta Pi.

BETSY BERCKBICKLER; Hartford, Alabama; B.S. in Social Welfare; Social Welfare Club, Vice-President; Landis Social Chairman.

GRACE BIRGE; Tampa; B.A. in Journalism; Gamma Alpha Chi.

RHODA BIRTHISEL; Gainesville; B.S. in Social Welfare.

HELEN BLACK; Wabasso; B.A. in Library Science; Student Christian Association; Soltas Club; Junior Counselor.

JACK DARNEL BLECKLEY; Washington, D. C.; B.S. in Business Administration; Delta Sigma Pi; International Relations Club; Future Business Leaders of America.

MARTHA SUE BLECKLEY; Washington, D. C.; B.S. in Elementary Education; Gamma Phi Beta; Cotillion, Secretary & Treasurer; F Club; Future Teachers of America; Baptist Student Union.

ANN BLITCH; Ocala; B.S. in Education; Alpha Omicron Pi, Secretary; Association of Childhood Education, Vice-President; Freshman Flunkies.

Wescott gate decoration welcomes alumni to homecoming festiviti

seniors

DORIS BONDI; Tampa; B.S. in Education; Kappa Delta Pi; Association of Childhood Education; Westminister Fellowship; Junior Counselor.

CHARLIE M. BOOTH, Jr.; Lakeland; B.A. in Insurance; Football; Alpha Tau Omega, President; Inter-Fraternity Council, President; Commander of Arnold Air Society; AFROTC Distinguished Cadet Award; F Club.

ELLEN S. BORELLI; Tampa; B.S. in Education.

ARDIS ANN BOURLAND; Greenville, S. C.; B.A. in Commercial Art; Kappa Alpha Theta, President; Sophomore Council; Garnet Key, Historian; Vice President of Freshman Class and Junior Class; Judiciary; Tarpon Club, Treasurer; Village Vamps, Vice President.

CHARLES K. BOWDEN; Clewiston; B.S. in Journalism.

SHIRLEY GRAY BOWDEN; Venice; B.S. in Education; Delta Zeta; Choral Union.

JAMES BOWEN; Miami; B.S. in Arts and Sciences.

CAROLYN NELL BRADSHAW; Jasper; B.M.E. in Music; Freshman Flunkies; Choral Union, Vice President; Music Educators National Conference.

CHARLES EDWARD BRANDIES; Callahan; B.S. in Business Education; Delta Sigma Pi; Professional Business Administration; Future Business Leaders of American.

JUANITA HORTON BRANDON; Quincy; B.S. in Home Economics Education.

BEBE CAROL BRANNON; Delray Beach; B.S. in Speech Correction; Phi Mu; Zeta Phi Eta.

LOUISE MARIE BRASHAW; Lake Worth; B. S. in Elementary Education; Newman Club; Association Childhood Education.

Queen Ann Yates and Court wave to crowd during Homecoming pararde.

DORIS BONDI

C. M. BOOTH

ELLEN S. BORELLI

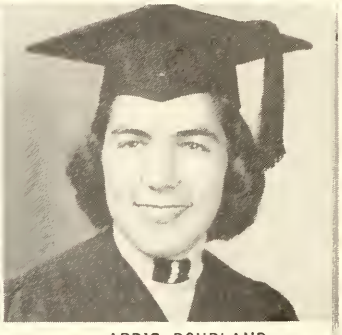

ARDIS BOURLAND

CHARLES K. BOWDEN

SHIRLEY GRAY BOWDEN

JAMES BOWEN

NELL BRADSHAW

CHARLES EDWARD BRANDIES

JUANITA BRANDON

BEBE BRANNON

LOUISE MARIE BRASHAW

MARGARET BRAY

PAULINE BRETT

GENE BRIDGES

CAROLYN F. BRILES

ANN BROWN

REBECCA BROWN

BETTY RAGLAND BROWN

JACK BRUNER

HAZEL MAE BRYANT

DOROTHY BUCK

LOLA ANNE BURNETTE

JANET BURROUGHS

seniors

MARGARET BRAY; Palatka; B.S. in Speech Correction; Alpha Omicron Pi; Junior Counselor.

PAULINE BRETT; Crestview; B.S. in Home Economics; Home Economics Club.

GENE E. BRIDGES; Pensacola; B.S. in Education.

CAROLYN F. BRILES; Leesburg; B.A. in Arts and Sciences; Delta Delta Delta.

ANN PRIDE BROWN; Bastrop, Louisiana; B.A. in English, Wesley Foundation.

REBECCA BROWN; Homestead; B.S. in Elementary Education; Zeta Tau Alpha, House Manager; Off Campus Court; Tally-Ho Editor-in-Chief; Homecoming Hospitality Committee.

BETTY RAGLAND BROWN; Bainbridge, Georgia; B.S. in Social Welfare; Alpha Delta Pi; Social Work Club; Westminister Fellowship; WFSU.

JACK C. BRUNER; Bonifay; B.S. in Public Administration; American Society for Public Administration.

HAZEL MAE BRYANT; Winter Haven; B.S. in Chemistry; American Chemical Society (student affiliate); Wesley Foundation member; Wesley Players.

DOROTHY HARGROVE BUCK; Bartow; B.S. in Elementary Education; Alpha Delta Pi; Village Vamps.

LOLA ANNE BURNETTE; Swannanoa, North Carolina; B.S. in Education.

JANET HALL BURROUGHS; Daytona Beach; B.S. in Secretarial Science; Zeta Tau Alpha, President; Panhellenic Honor Court, Chairman; Village Vamps; Freshman Flunkies; Tarpon Club.

Sophomores and Seniors congregate for investiture.

seniors

DALE BUSSEY; Miami; B.S. in Education.

BARBARA J. BUTLER; Quincy; B.S. in Art Education; Alpha Chi Omega; Jr. Counsellor; Canterbury Club; Freshman Flunkies.

DONNA JANE BYL; Jacksonville; B.M. in Music; Sigma Alpha Iota; Music Educators National Conference; Women's Glee Club; Choral Union; President, School of Music Student Body.

MARY LOU BYERLY; Savannah, Georgia; B.S. in Home Economics; Gymkana.

CHARLES M. CAIN; Madison, Indiana; B.S. in Business; Lambda Chi Alpha.

MARY CAROLYN CALHOUN; Tampa; B.A. in Education; Chi Omega; Military Ball Queen; Sophomore Dance Court; Gymkana Queens' Court; Jr.-Sr. Prom Court; Preshman Flunkies; Village Vamps; Circus.

IDA CALLIN; Marianna; B.A. in English; A.C.E.; Future Teachers of America.

HUGH CAMPBELL; Eustis; B.S. in Education.

PETREA CAMPBELL; Pensacola; B.S. in Education; Kappa Delta; Sophomore Council; Freshman Flunkies; Association for Childhood Development.

BARBARA HORTEN CAPPS; Asheville, North Carolina; B.S. in Education.

COSMO D. CARDONE; New Haven, Connecticut; B.S. in Industrial Psychology; Cavaliers, Secretary, President; Math Club; Newman Club; Sandspur, Ass't. Chairman and Producer.

CHARLES ROBERT CARY; Islamorada; B.S. in Business.

An orchid for homecoming from the Phi Mu's.

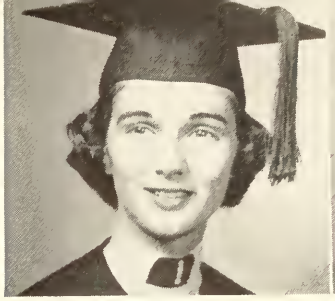
DALE BUSSEY

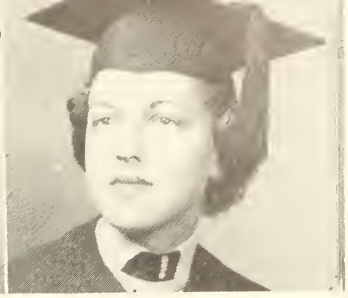
BARBARA BUTLER

DONNA BYL

MARY LOU BYERLY

CHARLES CAIN

MARY CAROLYN CALHOUN

IDA CALLIN

HUGH CAMPBELL

PETREA CAMPBELL

BARBARA HORTENSE CAPPS

COSMO DANIEL CARDONE

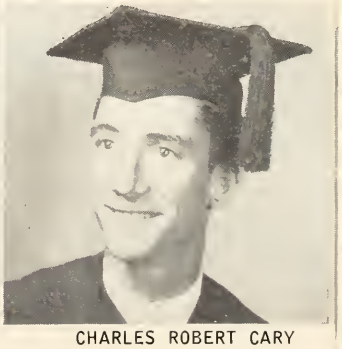
CHARLES ROBERT CARY

KATHRYN LUCINDA CAREY

LYNDA CARMAN

MILTON CAROTHERS

CLARENCE A. CARPENTER

JOAN CARPENTER

JOY CARTER

PHYLLIS CARTER

JUDITH CARVER

ALTON H. CASH

EMMA JO CASSON

MARY CHAMBERS

JEAN CHANCEY

seniors

KATHRYN LUCINDA CAREY; Williston; B.A. in Library Science; Wesley Foundation.

LYNDA CARMAN; Quincy; B.S. in Education.

MILTON STOVER CAROTHERS; Tallahassee; B.S. in Social Science; Student Body President, 1954; Vice-President of Student Body, 1953; Omicron Delta Kappa, Treasurer; Gold Key; Sigma Chi, Secretary, Corresponding Secretary, Rush Chairman; Outstanding AFROTC Award; Inter-Fraternity Council; Circle K.

CLARENCE ALFRED CARPENTER; Canton, North Carolina; B.S. in Meterology.

JOAN CARPENTER; Nakomis; B.S. in Arts and Sciences.

JOY CARTER; Orlando; B.S. in Social Work; Social Work Club; Junior Prom Committee.

PHYLLIS A. CARTER; West Palm Beach; B.S. in Zoology; Beta Sigma Omicron; B.S.U.; Physical Education Association.

LERA JUDITH CARVER; Branford; B.M.E. in Music Education; Sigma Alpha Iota; Women's Glee Club; Music Educator's National Conference.

ALTON H. CASH, Sr.; Tallahassee; B.S. in Accounting; Alpha Kappa Psi.

EMMA JO CASSON; Tampa; B.S. in Home Economics; Junior Counselor; Home Economics Club.

MARY GAINES CHAMBERS; Gainesville, Georgia; B.S. in Public Administration; Pi Beta Phi.

JEAN CHANCEY; Daytona Beach; B.S. in Social Work; Social Work Club; B.S.U.

Sophomores cap seniors in traditional ceremony.

seniors

ANN CHANDLEY; Lake Wales; B.A. in Art; Phi Mu; WFSU Scriptwriter and Producer; Social Chairman of Seminole Broadcasting Association; Seminole Theatre Guild; Junior Counselor; Member, Intercollegiate Broadcasting System; Director of Continuity, WFSU; Vice President, Seminole Broadcasting Association; Program Director, WFSU-FM; Organization Committee.

ROY ARNOLD CHAPMAN; Sarasota; B.S. in Arts and Science; U.G.A. Senate; Student Library Committee; Circle K; Governor of Senior Hall.

WILLIAM CHAVERS; Pensacola; B.S. in Drama; Radio Station WFSU; Rifle Club; Director of 1953 Sandspur Production; Director of Seminole Theatre Guild; Director of the Newman's Club, "City of Kings."

BENNY M. CHEEK; Panama City; B.S. in Business Administration.

MARSHALL MUREL CLARDY; Jacksonville; B.S. in Business.

GLEN E. CLARK; Tallahassee; B.S. in Zoology; Delta Sigma Omega.

ALVA RAY COMMANDER; Ponce de Leon; B.S. in Public Administration; American Association for Public Administration.

J. P. CONE, Jr.; Cottondale; B.S. in Physical Education.

JEAN COOPER; Tallahassee; B.S. in Home Economics; Delta Delta Delta.

GEORGE N. CORNELIUS; Jacksonville; B.S. in Business; Sigma Chi; Commanding Officer of Pershing Rifles; Circus.

PATRICIA CORRY; Quincy; B.S. in Home Economics; Alpha Delta Pi; Social Chairman of Freshman Class; Vice President of Jennie Murphree; Sophomore Senator; Home Economics Club; Social Standards Committee; President of Alpha Delta Pi; Sophomore Council.

WILLIAM K. COWART; Havana; B.S. in Business.

Delta Gamma seeks to put a foot down on Stetson with homecoming decoration.

ANN CHANDLEY

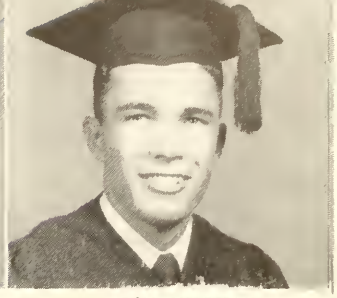
ROY CHAPMAN

WILLIAM CHAVERS

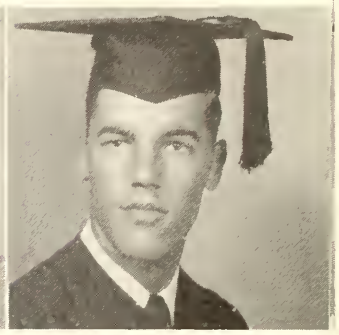
BENNY M. CHEEK

MARSHALL CLARDY

GLEN E. CLARK

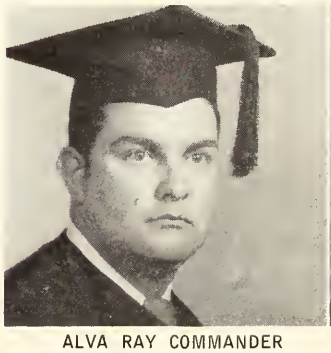
ALVA RAY COMMANDER

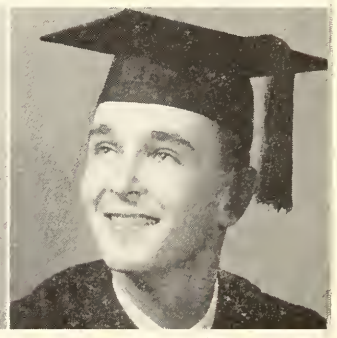
J. P. CONE, Jr.

JEAN COOPER

GEORGE N. CORNELIUS

PATRICIA CORRY

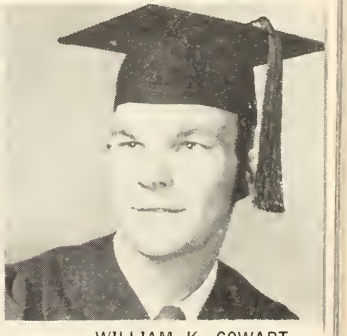
WILLIAM K. COWART

EUPHEMIA COX

JOYCE COX

WALLACE COX

MARY JANE COYNE

CAROL CRABB

JAMES CREWS

MILDRED CRICKENBERGER

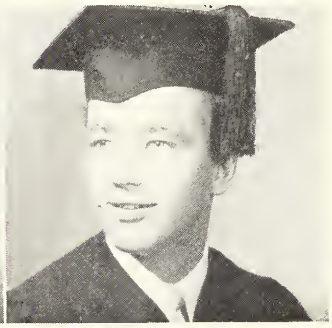
ROBERT CRISP

JOY CROUCH

ANN CROWNOVER

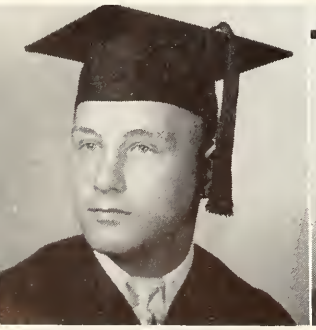
JAMES P. CROWTHER

GAIL CROY

seniors

EUPHEMIA COX; Palmetto; B.S. in Education.

JOYCE COX; Perry; B.S. in Public Administration; Women's Recreation Association; American Society for Public Administration; Theatre Dance Group; University Recreation Association.

WALLACE P. COX; Palmetto; B.S. in Physical Education; "F" Club; F.S.U. Volleyball Team.

MARY JANE COYNE; Jacksonville; B.S. in Psychology; Alpha Xi Delta, Secretary; Newman Club.

CAROLE CRABB; Lake City; B.S. in Education.

J. MUNDAY CREWS; Ocala; B.S. in Business Administration; Kappa Alpha; Phi Mu Alpha; Alpha Phi Omega; Scullions; Kappa Alpha Historian, Social Chairman, Rush Chairman; Collegians, University Singers, Choral Union; Light Opera Guild; Operetta.

MILDRED CRICKENBERGER; West Palm Beach; B.S. in Education; Kappa Delta Pi; Canterbury Club; Junior Counselor.

ROBERT FRANKLIN CRISP; Marianna; B.S. in Business Administration; Alpha Kappa Psi; Real Estate and Insurance Club.

JOY ELIZABETH CROUCH; Clewiston; B.S. in Home Economics Education; Tarpon Club; Cotillion Club; Home Economics Club; Wesley Foundation.

ANNE CROWNOVER; Decatur, Georgia; B.S. in Biological Science; Alpha Lambda Delta; Garnet Key, Mortar Board, Secretary, Vice President, Jennie Murphree; Treasurer of Junior Class; Future Teachers of America; Freshman Flunkies; Sophomore Council; Junior Counselor.

JAMES P. CROWTHER; Tallahassee; B.S. in Arts and Sciences; Sigma Alpha Epsilon.

GAIL CROY; Tallahassee; B.S. in Social Welfare; Alpha Chi Omega.

President Campbell addresses Sophomores and Seniors in music building ampitheatre.

seniors

KENNETH CRUGER; Indianapolis, Indiana; B.S. in Marketing; Theta Chi.

JOHN W. CURRY; Ponce de Leon; B.S. in Mathematics.

JAMES GILBERT DALAFAVE; Bonifay; B.S. in Psychology; Sigma Phi Epsilon.

SHIRLEY JEAN DANIEL; Fort Lauderdale; B.M.E. in Music; Kappa Delta; Music Educator's National Conference; Music Teachers National Association; Choral Union; Light Opera Guild; Social Chairman of Dorm, summer.

E. ANNETTE DARSEY; Havana; Batchelor of Mus. Ed.; Sigma Alpha Iota; Junior Counselor; Women's Glee Club; Baptist Student Union; Music Educator's National Conference.

BOBBIE SUE DAVIS; Pensacola; B.S. in Education; Wesley Players; Women's Glee Club; Choral Union; Wesley Foundation Council; Light Opera Guild.

PATRICIA JUANITA DAVIS; St. Augustine; B.S. in Business Education; Future Business Leaders Association, State President.

VIRGINIA ANN DAVIS; West Palm Beach; B.S. in Commerce; Future Business Leaders of America.

ROBERT DeMARTINE; Ramsey, New Jersey; B.S. in Business; President of Scullions Club.

JOAN DEWEY; Pompano Beach; B.S. in Arts and Sciences.

JOHN D. DIAMOND; Jacksonville; B.A. in Inter-American; Sigma Delta Pi.

VIRGINIA DeCRISTAFARO; Miami; B.S. in Education; Newman Club; Association of Child Education; Future Teachers of America.

Gamma Phi's display a zoological approach to Homecoming decorations.

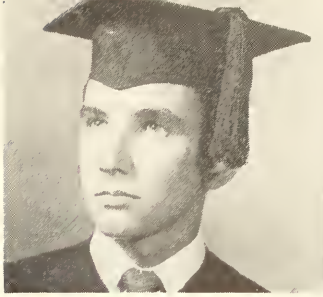
KENNETH CRUGER

JOHN CURRY

JAMES DALAFAVE

SHIRLEY DANIEL

E. ANNETTE DARSEY

BOBBIE SUE DAVIS

PATRICIA JUANITA DAVIS

VIRGINIA ANN DAVIS

ROBERT DeMARTINE

JOAN DEWEY

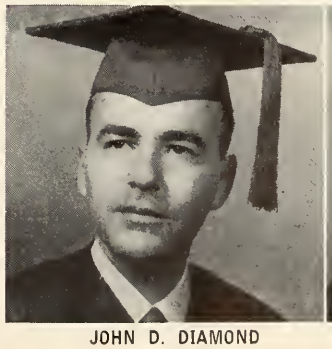
JOHN D. DIAMOND

VIRGINIA DiCRISTAFARO

seniors

THEODORE V. DOOLEY

MAYO DRAKE

PATRICIA J. DUANE

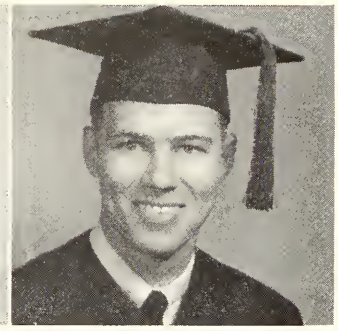
CECIL HAROLD DUNN, Jr.

VIRGINIA DuPREE

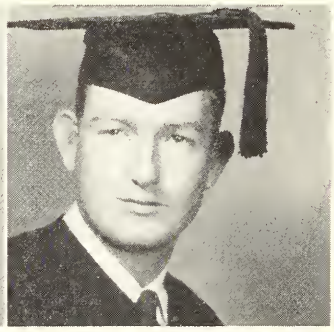
JUDSON WM. DURHAM

RALPH MARK DUXBURY

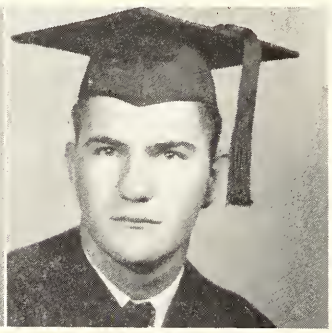
WILEY DYKES

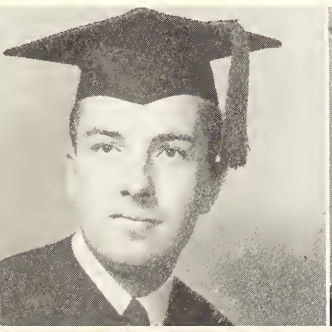
RALPH EAGLETON

BARBARA EDGREN

ANN EDWARDS

JACK EGAN

THEODORE V. DOOLEY; Pensacola; B.S. in Arts and Sciences.

MAYO DRAKE; Tallahassee; B.S. in Public Administration.

PATRICIA J. DUANE; Key West; B.S. in Education; Future Teachers of America; Intramural Sports.

CECIL H. DUNN, Jr.; Moultrie, Georgia; B.S. in Business, Chi Phi; Alpha Delta Sigma, Vice President.

VIRGINIA DuPREE; Vero Beach; B.S. in Home Sconomics.

JUDSON W. DURHAM; Jacksonville; B.S. in Marketing; Kappa Alpha.

RALPH GILBERT MARK DUXBURY; Lake Worth; B.S. in Accounting; Newman Club; University Singers; Collegians; Choral Union.

WILEY V. DYKES; Macclenny; B.S. in Geography.

RALPH M. EAGLETON; Peoria, Illinois; B.S. in Business; Phi Delta Theta; Collegians.

BARBARA JEAN EDGREN; Miami; B.S. in Nursing; "F" Club; Newman Club, Secretary; Student Nurse Association; Junior Counselor; Vice President, South Cawthon.

CATHERINE ANNE EDWARDS; Lloyd; B.S. in Education; F.S.U. 4-H Club; Wesley Players.

JOHN JOSEPH EGAN; Bradenton; B.S. in Business; Alpha Delta Sigma; Captain, Tennis Team; Newman Club; "F" Club.

Seniors in black and Sophomores in white listen to address by the Rev. Dr. Martin.

seniors

DOROTHY EISELSTEIN; Orlando; B.S. in Education; Zeta Tau Alpha; transfer from Wesleyan College Sophomore Year; Treasurer of Freshman Class; Methodist Student House.

RONALD K. ELIAND; Pensacola; B.S. in Business.

JEAN ELLIOTT; Miami; B.S. in Business.

KENNETH ENGLEHART; Lutisville, Missouri; B.S. in Education.

F. CARROLL ENGLISH; Ft. Myers; B.S. in Education; President and Vice President of Los Picaros; Wesley Players; Vice President of International Club; Wesley Foundation, Social Action Chairman.

COLIN ENGLISH, Jr.; Tallahassee; B.S. in Business Administration; Sigma Chi; Alpha Kappa Psi; Junior Senator; Senior Class President.

HELEN ERICKSON; Park Ridge, Illinois; B.A. in Art; Sandspur; IFC Contest Representative of Sigma Chi.

MRS. MARJORIE POTTS EVANS; Miami; B.S. in Home Economics.

MURRAY FADIAL; Tampa; B.A. in Art; Kappa Sigma, Pledge Trainer, Rush Chairman; Art Club.

LESLIE ANN FAGEN; Miami; B.S. in Home Economics; Chi Omega; Freshman Flunkies; Choral Union; Organizations Committee of UGA; Chairman of Social Standards Committee; Home Economics Club.

CLIFFORD FALES; Lake Worth; B.M.E. in Instrumental Music Education; Phi Mu Alpha, President; University Symphony; Westminster Fellowship; University Symphony; Band.

EDGAR FARMER; Upsilanti, Michigan; B.S. in Education.

AOP's give battered version of Stetson Hat for homecoming.

DOROTHY EISELSTEIN

RONALD K. ELIAND

JEAN ELLIOTT

KENNETH ENGLEHART

F. CARROLL ENGLISH

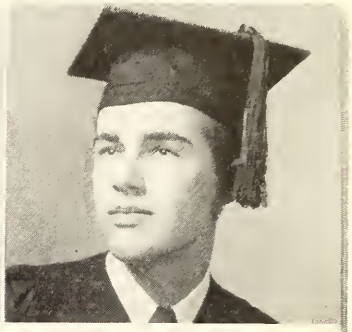
COLIN ENGLISH

HELEN ERICKSON

MRS. MARJORIE POTTS EVANS

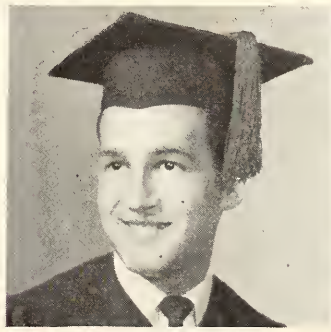
MURRAY FADIAL

LESLIE FAGEN

CLIFFORD DUNKIN FALES

EDGAR FARMER

HAROLD FARMER

NELDA FARRELL

BARBARA FEDDERN

SUSAN VIRGINIA FINLEY

DOLORES FIRTA

EMMA JEAN FOLSOM

PAT FOLSOM

ROY A. FORBES

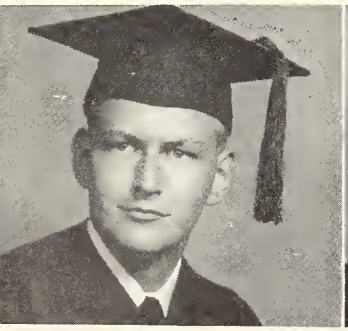
HARRELL C. FOUNTAIN

EVELYN M. FREDRICKSON

SUE FREE

MARY FRY

seniors

HAROLD FARMER; Clermont; B.S. in Public Administration; President of American Society for Public Administration.

NELDA FARRELL; Umatilla; B.S. in Education.

BARBARA ELIZABETH FEDDERN; Lake Wales; B.S. in Education; Gamma Delta, Local Historian, Regional Secretary.

SUSAN VIRGINIA FINLEY; Jacksonville; B.S. in Business Education; Gamma Phi Beta; Future Business Leaders of America; Canterbury Club.

DOLORES FIRTA; Tallahassee; B.S. in Zoology; Delta Sigma Omega, President, Secretary-Treasurer.

EMMA JEANE FOLSOM; Madison; B.S. in Business Education; Future Business Leaders of America.

PATRICIA CAROLE FOLSOM; Orlando; B.S. in Education; Mortar Board; Kappa Delta Pi; Woman's "F" Club; President, Treasurer of Mortar Board; Vice President of University Recreation Association; Theatre Dance Group; Physical Education Association; A.A.H.P.E.R.; University Recreation Association; Intermurals.

ROY A. FORBES; Hilo, Hawaii; B.S. in Personnel Management; Alpha Kappa Psi.

HARRELL C. FOUNTAIN; Tallahassee; B.S. in Business.

EVELYN M. FREDRICKSON; Melbourne; B.A. in Library Science; Alpha Lambda Delta; Soltas, Vice President, President; Student Christian Association, Treasurer, Vice President; Gamma Delta; Junior Counselor; Fire Marshal, Bryan and North Cawthon.

SUZANNE FREE; St. Petersburg; B.S. in Mathematics; Canterbury Club; Math Club; Intermural Athletics; Circus.

MARY FRY; Miami; B.S. in Social Welfare; Social Work Club; Chairman of Judiciary; Vice President of Gilchrist; Junior Counselor; Executive Secretary of W.F.S.U.

Florida State Senior looks over machine gun display.

seniors

BETTY SUE FRYER; Jacksonville; B.S. in Education; Alpha Chi Omega, President; Who's Who; Sophomore Council; Garnet Key; Mortar Board; Kappa Delta Pi.

DOROTHY PATRICIA GABRIEL; Jacksonville and Miami; B.S. in Art Education; Newman Club; Art Education.

WILLIAM CARL GALLUPS; Clearwater; B.S. in Business Accounting.

BRUCE M. GALPHIN; Daytona Beach; B.A. in Mathematics; Omicron Delta Kappa; Phi Beta Kappa; Phi Kappa Phi; Flambeau, Editor.

CINDY GANEUF; St. Petersburg; B.S. in Education.

PATRICIA ANN GATLIN; DeFuniak Springs; B.S. in English Education; Junior Counselor; Westminster Fellowship.

RUTH ANN GEARHART; Hollywood; B.M.E.; Music Education National Conference.

EDWARD A. GEARY; Tampa; B.S. in Bacteriology.

CAROL GERTZ; Atlanta, Ga.; B.A. in Music; Sigma Alpha Iota; Women's F Club; Women's Glee Club, Treasurer.

DOROTHY GEORGE; Morristown; B.S. in Home Economics.

HARRY JAY GEORGE; Bloomsburg, Pa.; B.S. in Business Administration; Delta Sigma Pi; Future Business Leaders of America; Scullions; Hotel and Restaurant Management Club; Circus.

STERLING C. GILBERT; Austin, Texas; B.S. in Meterology.

New students receive welcoming hand from President and Mrs. Campbell.

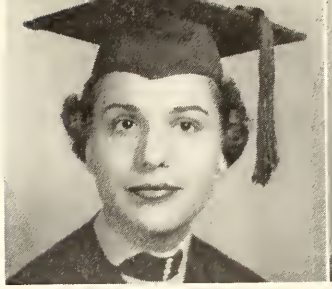

BETTY SUE FRYER

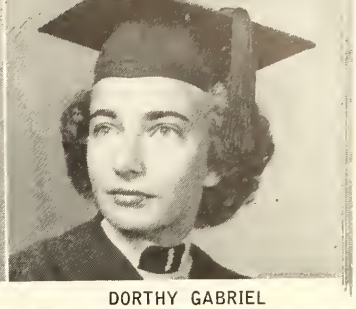

DORTHY GABRIEL

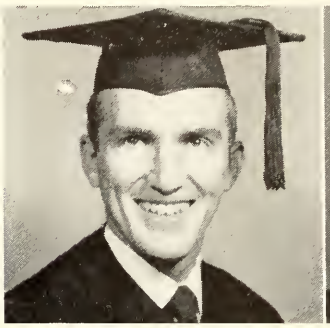

WILLIAM GALLUPS

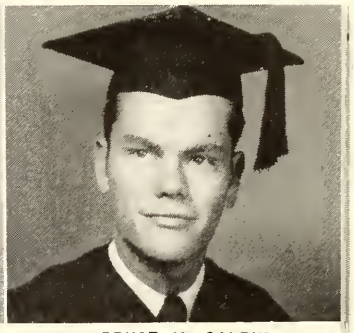

BRUCE M. GALPHIN

CINDY GANEUF

PATRICIA ANN GATLIN

RUTH ANN GEARHART

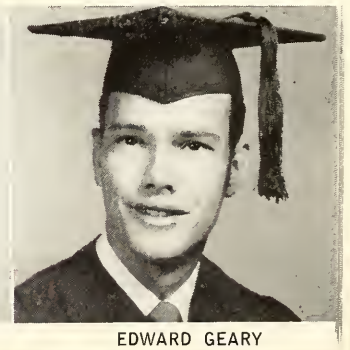

EDWARD GEARY

CAROL GERTZ

DOROTHY GEORGE

HARRY JAY GEORGE

STERLING C. GILBERT

MARY JEAN GILLIS

FLORINE F. GINN

MARYTOM GODBOLD

CAROLYN GOLA

COLLEEN GOLD

ANNIE LAURA GOODWIN

DUANE ARTHUR GORDON

EVELYN GOSSMAN

HENRY WALTON GRADY

DAVID C. GRAHAM, Jr.

EARLYNN VANCE GRANT

EDDIE GRAY

seniors

MARY JEAN GILLIS; DeFuniak Springs; B.S. in Education; Alpha Gamma Delta.

FLORINE GINN; Clinton, South Carolina; B.S. in Business; Junior Counselor; Future Business Leaders of America.

MARYTOM GODBOLD; Miami; B.S. in Education; Future Teachers of America; Wesley Foundation.

CAROLYN JOANNE GOLA; Miami; B.A. in Elementary Education; Sophomore Council; "Mortified"; Garnet Key, Recording Secretary; Newman Club, Corresponding Secretary; Women's "F" Club, Social Co-Chairman; Cotillion, President; Junior Counselor; President, Jennie Murphree; Station WFSU, Secretary; Student Body Secretary, Association Childhood Education.

COLLEEN GOLD; St. Petersburg; B.S. in Education; International Students Club.

ANNIE LAURA GOODWIN; Bradenton; B.S. in Medical Technology.

DUANE A. GORDON; Madison, Wisconsin; B.S. in Education; Lambda Chi Alpha; F Club; Social Standards Committee, AAHPER; Men's Major's Club; Varsity Basketball; Volleyball Team; Gold Key.

EVELYN GOSSMAN; Goulds; B.S. in Art Education; Art Education Club.

HENRY WALTON GRADY; Quincy; B.S. in Psychology; Baptist Student Union.

DAVID C. GRAHAM, Jr.; New Haven, Connecticut; B.S. in Personnel Management; Lambda Chi Alpha.

EARLYNN VANCE GRANT; Tallahassee; B.A.; Alpha Lambda Delta; Phi Kappa Phi.

CHARLES EDWARD GRAY, Jr.; Tallahassee; B.S. in Business; Sigma Alpha Epsilon; F Club; Circle K Club; Football.

Tired students receive "Pow Wows" at the end of the registration line.

seniors

LORETTA LUCILLE GREEN; Albany, Georgia; B.S. in Business; Alpha Chi Omega; Pi Omega Pi; Choral Union; Future Business Leaders of America.

RAYMOND R. GREGORY, Jr.; Havana; B.S. in Mathematics.

EVANGELINE (Van) GRIFFIN; Pensacola; B.S. in Education; President of Alpha Gamma Delta; Math Club.

RUTH SPENCER GRIFFIN; Miami; B.S. in Elementary Education; Kappa Alpha Theta; Sophomore Council; Garnet Key; Mortar Board; F Club; Village Vamps; Circus; Cheerleader; Junior Cour selor.

JOYCE GROSSER, Jacksonville; B.A. in Elementary Education; Sigma Kappa; Theatre Dance Group; Tarpon.

PATRICIA GUTHRIE; St. Petersburg; B.A. in Education; Kappa Alpha Theta; Pan-Hellenic Representative.

PATRICIA JANE HAMPTON; Orlando; B.A. in Art; Delta Zeta, Secretary; Theatre Dance Group, Producer; Art Club, Secretary.

RALPH W. HANKS; Pensacola; B.S. in Business; Sigma Nu; Pi Alpha Sigma; Arnold Air Society; Insurance and Real Estate Club, Vice President, Alpha Kappa Psi.

EDWARD BEAN HARDING; Mount Dora; B.S. in Education; Industrial Arts Club.

JOHN HAROCOPOS; Tarpon Springs; B.S. in Secondary Education; Flambeau; Smoke Signals; Varsity Debate.

GERRY HARRINGTON; Sarasota; B.S. in Arts and Sciences; Delta Zeta.

FLORA CAROLINE HARRISON; Century; B.S. in Education; Choral Union; Baptist Student Union; Light Opera Guild; Junior Counselor.

Cardboard Seminoles do war dance for Alpha Gam homecoming decoration.

LORETTA LUCILLE GREEN

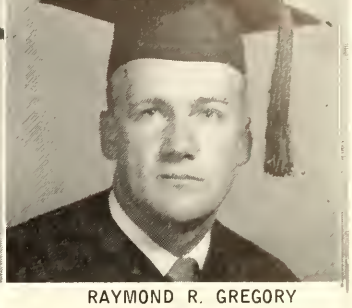
RAYMOND R. GREGORY

EVANGELINE GRIFFIN

RUTH SPENCER GRIFFIN

JOYCE GROSSER

PAT GUTHRIE

PAT HAMPTON

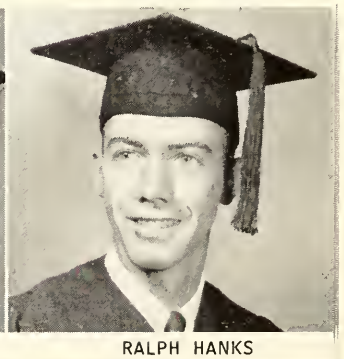
RALPH HANKS

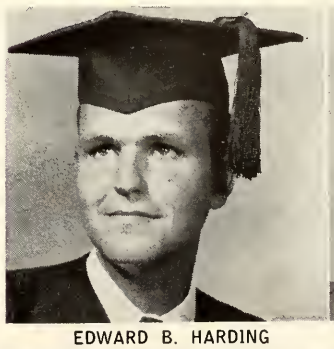
EDWARD B. HARDING

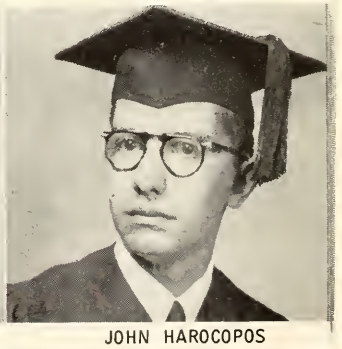
JOHN HAROCOPOS

GERRY HARRINGTON

FLORA CAROLINE HARRISON

LAURA NELL HARRISON

JEANETTE HART

BETTY HAUSRATH

BESSIE JO HAWES

OLA MAOMI HAWES

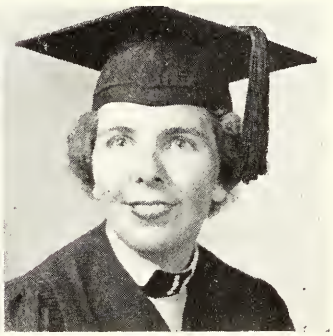
BONNIE HAWKES

MARY LOIS HAWKINS

PEGGY JOYCE HAWN

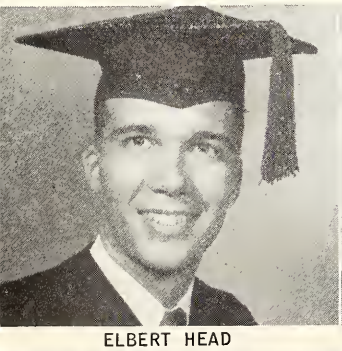
ELBERT HEAD

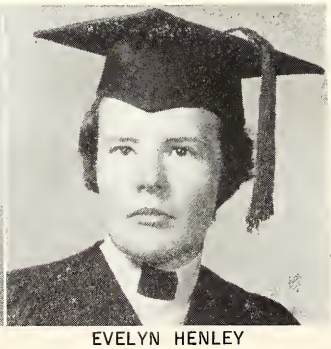
EVELYN HENLEY

MYRTIS HERNDON

NANCY LOUISE HICKMAN

seniors

LAURA NELL R. HARRISON; Laurel Hill; B.S. in Elementary Education; Baptist Student Union.

JEANETTE HART; Mayo; B.S. in Elementary Education.

BETTY LENORE HAUSRATH; West Palm Beach; B.S. in Art Education; Art Education Club; Gamma Delta; Choral.

BESSIE JO HAWES; Tampa; B.S. in Physical Education; F Club.

OLA NAOMI HAWES; Tallahassee; B.S. in Social Welfare; Alpha Xi Delta; Panhellenic Representative; Women's Recreation Association; Junior Counselor; Freshman Flunkies; Wesley Foundation; Social Work Club; Student Traffic Court; Association of Childhood Education; Student Christian Association; Sigma Delta Omega; Tally-Ho; Honor Committee.

BONNIE M. HAWKES; Whistler, Alabama; B.S. in Arts and Sciences; Baptist Student Union; Student Christian Association; Graduate and Mature Students Club; Social Work Club, President.

MARY LOIS HAWKINS; Clewiston; B.S. in Education.

PEGGY JOYCE HAWN; Jacksonville; B.S. in Social Work; Delta Zeta; Social Work Club.

ELBERT HEAD; Tampa; B.S. in Music.

EVELYN HENLEY; Campbellton; B.S. in Home Economics Education; 4-H Club, President; West Landis, Vice President; Home Economics Club; Wesley Foundation.

MYRTIS ELIZABETH HERNDON; Miami; B.S. in Physical Education; Women's Recreation Association; F Club; AAHPER; Theatre Dance Group, Director.

NANCY LOUISE HICKMAN; Savannah, Georgia; B.S. in Social Welfare.

Undergraduate smiles for Tally-Ho pictures.

seniors

ELEANOR DOLORES HICKS; Westville; B.S. in Home Economics.

JOYCE HICKS; Westville; B.S. in Education; Alpha Lambda Delta.

MYRA LEE HICKS; Dade City; B.S. in Education; Wesley Foundation.

RALPH EDWARD HICKS; Pensacola; B.S. in Biology.

LEE K. HILDMAN; Oneco; B.S. in Education; Les Joungleurs; Drama; Sandspur.

ELIZABETH ANN HILL; Sneads; B.S. in Elementary Education; Junior Counselor; Association for Childhood Education.

VIRGINIA MARIE HINMAN; Miami; B.S. in Education; Association for Childhood Education.

BARBARA JEAN HINSON; Sneads; B.S. in Business Education; Sigma Kappa; Pi Omega Pi, Vice President; Junior Counselor; Freshman Flunkies.

JOANNE HOGAN; Pompano Beach; B.S. in Education; Alpha Gamma Delta.

ROBERTA A. HOLLANDER; Jacksonville; B.S. in Personnel Administration; Les Jongleurs, Secretary; Newman Club, President; Future Business Leaders of America, Secretary; Honor Committee; Drama; Junior Counselor.

NANCY JEAN HOPPER; Cedar Grove, New Jersey; B.S. in Education; Arts Education; Blazons.

MARGARET HORROX; Lake Wales; B.A. in Journalism; Flambeau, Associate Editor; Smoke Signals, Managing Editor; Ruge Hall; Freshman Flunkies.

ADPi's map out homecoming decroations.

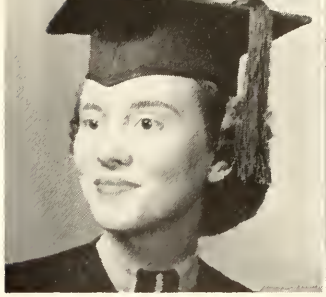

ELEANOR DOLORES HICKS

JOYCE L. HICKS

MYRA LEE HICKS

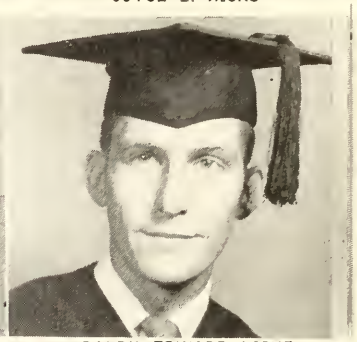

RALPH EDWARD HICKS

LEE K. HILDMAN

ELIZABETH ANN HILL

VIRGINIA MARIE HINMAN

BARBARA JEAN HINSON

JOANNE WARING HOGAN

ROBERTA HOLLANDER

NANCY HOPPER

MARGARET HORROX

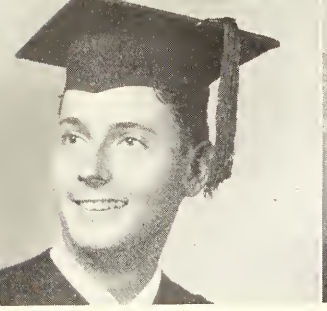
JOHN HOWARD

PATRICIA HOWARD

CHARLOTTE HOWIE

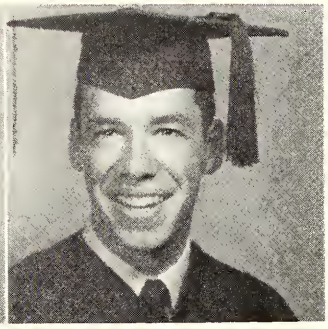
CHARLES HUBER

LUCY HUDSON

BETTY HUIE

SARAH E. HULL

STANLEY C. HUMPHRIES

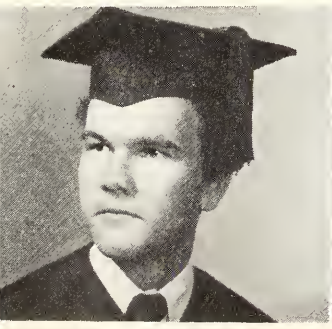
KEN HURLEY

MARIANNE HUSSEY

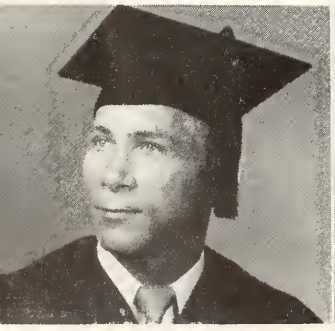
DOYLE HUTTO

ROMANIA MARIE INGRAM

seniors

JOHN W. HOWARD; Ft. Lauderdale; B.S. in Business; Sigma Nu; Smoke Signals, Editor; Scullions; Gold Key; Delta Sigma Pi; Sophomore Men's Council; Sandspur; Traffic Court.

PATRICIA HOWARD; Blakely, Georgia; B.S. in Retailing; International Relations Club; Student Christian Association; Tally-Ho; Commercial, Treasurer; Art Club; Who's Who.

CHARLOTTE HOWIE; New Smyrna Beach; B.S. in Elementary Education; Freshman Flunkies; Association for Childhood Education.

CHARLES A. HUBER; Hempstead, New York; B.S. in Hotel and Restaurant Management; Westminster Fellowship; Vice President, Seminole Flyers Club.

LUCY HARGRAVE HUDSON; La Crosse; B.S. in Education; F Club; Baptist Student Union; Choral Union.

ELIZABETH ANN HUIE; Fort Pierce; B.S. in Education; Wesley Foundation.

SARAH E. HULL; Ft. Pierce; B.S. in Elementary Education; Chi Omega.

STANLEY C. HUMPHRIES; Leesburg; B.S. in Business Administration; Sigma Nu; Delta Sigma Pi; Varsity Volleyball.

JOHN KENNETH HURLEY; Pass-A-Grille; B.S. in Education; Drama.

MARIANNE VIRGINIA HUSSEY; DeFuniak Springs; B.S. in Mathematics.

DOYLE E. HUTTO; Tampa; B.S. in Business; Alpha Kappa Psi.

ROMANIA MARIE INGRAM; Eustis; B.S. in Business; Gamma Phi Beta.

Florida State cheerleaders raise student spirits for fighting Seminoles at Doak Campbell stadium.

seniors

RICHARD H. JACKSON; Panama City; B.S. in Political Science; Sigma Nu; Honor Court, Chief Justice; Judiciary, Elections Committee.

EDWARD M. JAMES; Hialeah; B.S. in Mathematics; Phi Delta Theta; Cavaliers, President; Varsity Swimming; Elections Committee; Varsity Golf; Student Employee Committee, Chairman.

LA VERNE JENNINGS; Jacksonville; B.S. in Home Economics; Sophomore Council; Alpha Lambda Delta, Secretary; Omicron Nu, President; Mortar Board; Garnet Key; Home Economics Club; Warpath Club; West Landis, President.

JIM JINDRA; Buffalo, New York; B.S. in Journalism; Cavaliers; Sandspur.

LENORE O. JOHANSON; Miami; B.S. in Music.

DALE JOHNSON; Eustis; B.S. in Education.

DORIS KATHERINE JOHNSON; Selma, Alabama; B.M. in Organ; Sigma Alpha Iota; American Guild of Organists, President.

FRANCES JOHNSON; Tallahassee; B.S. in Education; Delta Delta Delta.

IRIS CELIA JOHNSON; Quincy; B.S. in Elementary Education; Kappa Delta, Vice President; Sophomore Council; Modern Dance Group; Cheerleader; University Singers.

JOYCE ANTIONETTE JOHNSON; Milligan; B.S. in Home Economics.

MAXINE JOHNSON; Largo; B.S. in Elementary Education; Future Teachers of America; National Childhood Association; Baptist Student Union.

RUTH ADELL JOHNSON; Bruce; B.S. in Education; Future Teacher's Association.

Seminole adorns homecoming throne at Sigma Kappa house.

RICHARD H. JACKSON

EDWARD M. JAMES

ELLEN LaVERNE JENNINGS

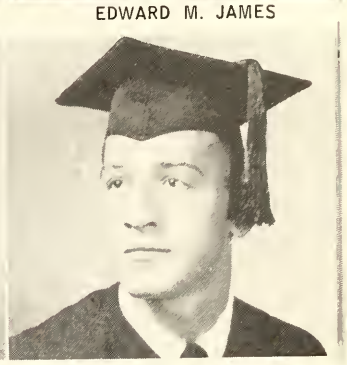
JAMES JINDRA

LENORE O. JOHANSON

DALE JOHNSON

DORIS JOHNSON

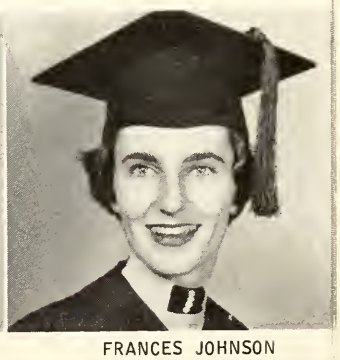
FRANCES JOHNSON

IRIS JOHNSON

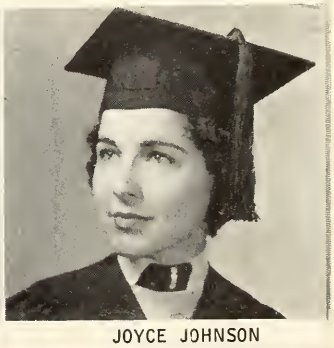
JOYCE JOHNSON

MAXINE JOHNSON

RUTH JOHNSON

seniors

YVONNE EILEEN JOHNSON

ALICE JONES

JAMES FREDERICK JONES

JEAN MARIE JONES

MINNIE JONES

VELMA JONES

MUSIDARE JORDAN

PHYLISS JORDAN

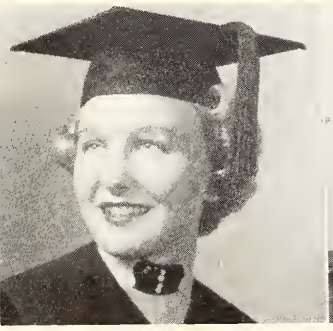
JACKIE KEATON

STEWART O. KEEN

JANET KELLEY

ANNE KELLY

YVONNE EILEEN JOHNSON; Pensacola; B.S. in Business.

ALICE JONES; Miami; B.S. in Business; Delta Zeta.

JAMES FREDERICK JONES; Port St. Joe; B.S. in Music.

JEAN MARIE JONES; Palatka; B.S. in Home Economics.

MINNIE FRANCES JONES; Punta Gorda; B.S. in Education; Kappa Delta Pi; Wesley Foundation; Junior Counselor; Bryan, President; Chairman of Recreation, Future Teachers of America.

VELMA JONES; Chattahoochee; B.S. in Arts and Sciences.

MUSIDARE JORDAN; Thomasville, Georgia; B.S. in Business.

PHYLISS JORDAN; Thomasville, Georgia; B.S. in Arts and Sciences.

JACKIE KEATON; Colquitt, Georgia; B.S. in Interior Decorating; Junior Senator; Circus; Home Economics Club; Choral Union; Warpath Club; Smoke Signals; Flambeau; Honor Committee.

STEWART O. KEEN, Jr.; Mavisdale, Virginia; B.S. in Business Administration; Alpha Kappa Psi; Rifle and Pistol Club.

JANET I. KELLEY; Pensacola; B.S. in Education; Baptist Student Union; Junior Counselor.

ANNE KELLY; Quincy; B.S. in Arts and Sciences.

Wescott decoration depicts dragon devouring Stetson effigy as little Seminole looks on.

seniors

MICHALEEN A. (Mickey) KENDALL: DeLand; B.M.E. in Music; 4-H Club; Warpath Club; Westminster Fellowship; Freshman Flunkies; Music Educators National Conference; Sandspur, Publicity Chairman; Gymkana; Women's Glee Club; University Orchestra; Operetta; Choral Union; Marching Band; State Symphony.

DOLORES KENNEDY: St. Augustine; B.S. in Education.

ARTHUR G. KENNERLY, Jr.: Tallahassee; B.S. in Journalism; Kappa Alpha; Tally-Ho, Sports Editor; Smoke Signals; Flambeau, Secretary of Recreation.

KATHRYN KENT: Jay; B.S. in Home Economics; Sigma Kappa; Home Economics; Junior Counselor.

CLAIRE GEORGIANNA KENYON: Jacksonville; B.S. in Secondary Education; Kappa Alpha Theta; Sigma Alpha Iota; Future Teachers of America; Freshman Flunkies; Sandspur; Choral Union; Women's Chorus.

MARY M. KERR: West Palm Beach; B.S. in Music.

BETTY JOHNSON KERZAN: Alva; B.S. in Business Education; Phi Mu; Kappa Delta Pi; Pi Omega Pi; Traffic Court, Clerk; Future Business Leaders.

JOHN R. KERZAN: Bicknell, Indiana; B.S. in Business; Lambda Chi Alpha, Vice President; Inter-Fraternity Council; Intramurals.

HAZEL ANNE KEY: Baxley, Georgia; B.S. in Nursing; Student Nurses Association.

JAMES WILLIAM KEY: Tallahassee; B.S. in Public Administration; Sigma Alpha Epsilon; American Society for Public Administration; Baptist Student Union.

EDITH JANE KIEFER: Lake Worth; B.S. in Home Economics; Home Economics Club; Future Teachers of America; Westminster Fellowship; South Cawthon.

JUANITA PEARL KING: Tampa; B.S. in Education; Junior Counselor; Future Teachers of America; Association Childhood Education; Health Education Club.

FSU students crowd Saturday night dances sponsored by West Hall dormitory.

MICHALEEN A. KENDALL

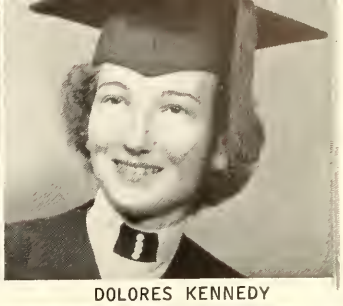
DOLORES KENNEDY

ARTHUR G. KENNERLY

KATHRYN KENT

CLAIRE KENYON

MARY M. KERR

BETTY JOHNSON KERZAN

JOHN ROBERT KERZAN

HAZEL ANN KEY

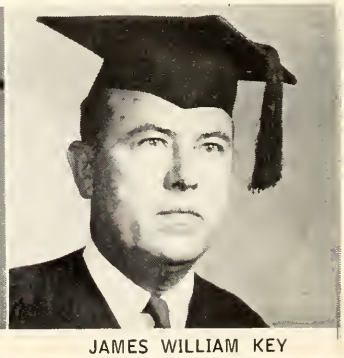
JAMES WILLIAM KEY

EDITH JANE KIEFER

JUANITA P. KING

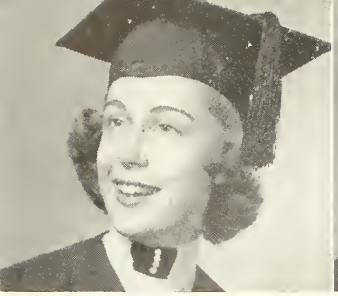
LAYNIERE KING

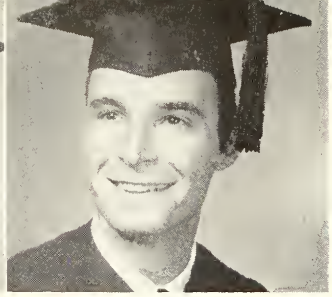
EUGENE KIRCHOFFER

SHEILAH ELANE KNAUB

HARRIET H. KNIGHT

NANCY KNIGHTON

HERBERT LEWIS KURRAS

BEVERLY MARIA LACAYO

RICHARD LAMAR

MORRIS LAMB

DAVID LANG

JOYCE ELAINE LANGLY

GEORGE LANNUIER

seniors

LAYNIERE KING; Chattanooga, Tennessee; B.S. in Education; Chi Omega; Future Teachers of America.

EUGENE KIRCHOFFER; Pensacola; B.S. in Arts and Sciences.

SHEILAH ZELANE KNAUB; Tampa; B.S. in Child Psychology.

HARRIET HAYWOOD KNIGHT; Lakeland; B.S. in Education; Delta Zeta, Sophomore Council.

NANCY KNIGHTON; Americus, Georgia; B.A. in Elementary Education; Zeta Tau Alpha; Association Childhood Education.

HERBERT LEWIS KURRAS; Patchogue, New York; B.S. in Business; Delta Sigma Pi, Treasurer; Theta Delta Iota; Volleyball.

BEVERLY MARIA LACAYO; Tallahassee; B.A. in Mathematics; Garnet Key; Mortar Board; Who's Who; Tau Kappa Alpha; Alpha Epsilon Delta; Alpha Lambda Delta; Secretary of Forums; Flambeau, Varsity Debate.

RICHARD LAMAR; Miami; B.S. in Music.

MORRIS G. LAMB; Tallahassee; B.A. in Library Science.

DAVID LANG, Jr.; Tallahassee; B.S. in Public Administration; Phi Delta Theta, Secretary; Pershing Rifles; American Society for Public Administration.

JOYCE ELAINE LANGLEY; Chattahoochee; B.S. in Speech Correction; Zeta Phi Eta.

GEORGE L. LANNUIER; Middletown, New York; B.S. in Business Baking Club.

Lecture classes provide stimulating experiences in group discussions.

seniors

MARY ESTHER LAPINSKI; Wauchula; B.S. in Business; Future Business Leaders of America; Newman Club.

ALBERTA VIVIAN LARGE; Monticello; B.A. in Arts and Sciences; Sigma Kappa; Panhellenic Association; Canterbury Club; Classics Club, President; Junior Counselor.

POLLY LASSITER; Lake Wales; B.S. in Social Welfare; Phi Mu, President; Women's F Club, Vice President; Sophomore Council: Wesley Foundation, Vice President; Social Work Club; Women's Judiciary; Junior Counselor.

EUGENE L. LAWLER; Tallahassee; B.S. in Mathematics; Omicron Delta Kappa; Gold Key; Alpha Phi Omega; Sophomore Men's Student Body, Vice President; Sophomore Senator; ROTC Academic Award; Physics Club; Varsity Debate; Flambeau.

ELLEN JUANITA LAWRENCE; Marianna; B.S. in Education; American Guild of Organists; Smoke Signals; Future Teachers of America; Intramural Forensics.

NELLIE LAWRENCE; Panama City; B.S. in Elementary Education; Chi Omega; Village Vamps; Circus; Panhellenic Council.

MARY ANN LAWTON; Fayetteville, Georgia; B.S. in Secondary Education.

ANTHONY J. LEFEVRE; Lakeland; B.S. in Public Administration.

ANN BRACKEN LEINBACH; St. Petersburg; B.A. in Art; Sophomore Council; Junior Counselor; Senior Senator; Newman Club; Rifle Club; Honor Committee.

JAMES A. LEWIS; Clarksville; B.S. in Business Education; Future Business Leaders of America; Alpha Kappa Psi.

EARL LONG; Carrabelle; B.S. in Arts and Sciences; Phi Delta Theta; Judiciary.

ALICE OSBORNE LONG; Jacksonville; B.S. in Zoology; Chi Omega; Wesley Foundation.

Rushees meet Chi Omegas in receiving line during formal receptions in September.

MARY ESTER LAPINSKI

ALBERTA LARGE

POLLY LASSITER

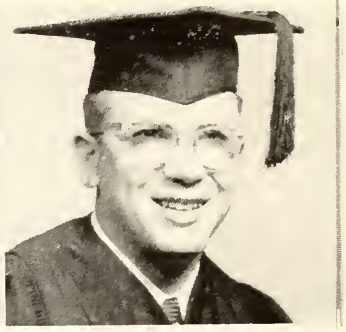

EUGENE LAWLER

ELLEN LAWRENCE

NELLIE LAWRENCE

MARY ANN LAWTON

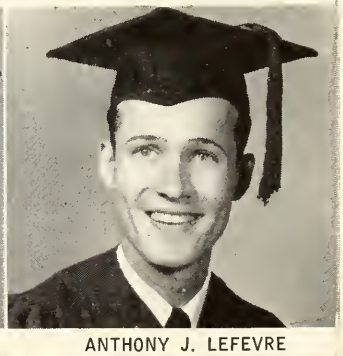

ANTHONY J. LEFEVRE

ANN BRACKEN LEINBACH

JAMES A. LEWIS

EARL LONG

ALICE LONG

seniors

JOE LONG

MARY ALBERTA LOUTHAN

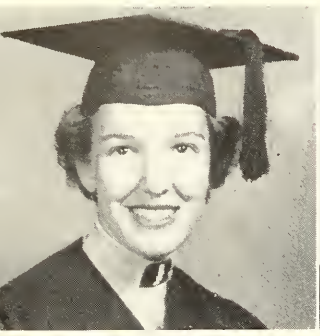
NANCY LOWE

VIRGINIA LUNDY

LEILA BARBARA LYNCH

NANCY MARY McAFEE

VIRGINIA DELL McCALL

YVONNE McCARTHY

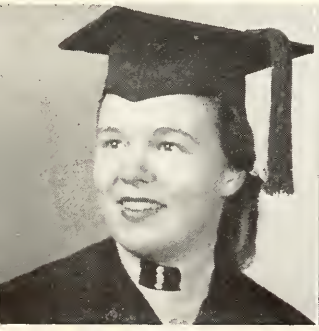
SUE McCORMICK

WILLIAM E. McCLELLAN, Jr.

GERALD McCLELLAN

MARY WANDA McCLUNG

JOE W. LONG: Winter Haven; B.S. in Physical Education; Theta Chi, Secretary, Treasurer; Men's F Club; AAHPER, Football Manager.

MARY ALBERTA LOUTHAN: Okeechobee; B.S. in Social Welfare; Delta Gamma; Alpha Lambda Delta; Honor Court; Honor Committee; Junior Counselor; Social Work Club; Wesley Foundation; Student Christian Association.

NANCY LOWE: Miami; B.S. in Business; Flambeau, Business Manager.

VIRGINIA JO-ANN LUNDY: St. Petersburg; B.S. in English; Gamma Alpha Chi, Secretary; Newman Club, Secretary; Advertising Club, Secretary; Choral Union; Operetta.

LEILA BARBARA LYNCH: St. Petersburg; B.S. in Education; Zeta Tau Alpha; Association for Childhood Education; Sandspur.

NANCY MARY McAFEE: Tampa; B.S. in Medical Technology; Pi Beta Phi, Secretary; Freshman Flunkies.

VIRGINIA DELL McCALL: Perry; B.S. in Education; 4-H Club; Gymkana.

YVONNE McCARTHY: Miami; B.S. in Education; Kappa Alpha Theta; Sophomore Council; Garnet Key; Mortar Board; Student Christian Association; Junior Counselor; Judiciary, Chairman.

SUE McCORMICK: Cuyahoga Falls, Ohio; B.S. in Social Welfare.

WILLIAM E. McCLELLAN, Jr.: Auburndale; B.S. in Business.

GERALD R. McCLELLAND: Leesburg; B.S. in Psychology; Choral Union; University Singers; Operetta; Drama.

MARY WANDA McCLUNG: West Palm Beach; B.S. in Elementary Education; Future Teachers Association; Junior Counselor.

Zetas seek to take Stetson for a ride with circus theme decorations.

seniors

JUDITH McCRACKEN; Scarsdale, New York; B.S. in Business; Delta Gamma, Vice President; Future Business Leaders of America; WFSU.

CHARLES E. McDANIEL; Freeport; B.S. in Physical Education; Circle K, President; Future Teachers Association, Treasurer; AAHPER; Wesley Fellowship; Men's Senate; Varsity Volleyball; Senior Class, Vice President; Intramural Athletics.

RODNEY McDONALD; Tallahassee; B.S. in Music.

JUNE E. McGILL, Geneva; B.S. in Physical Education; Alpha Xi Delta; Garnet Key; Mortified; F Club, Secretary; Judiciary; Physical Education Association; AAHPER; Modern Dance Group.

BERT McINTOSH; Tallahassee; B.A. in Constructive Design; Alpha Phi Omega, President; Art Club; Chess Club.

ROBERT L. McINTYRE; Charlotte, North Carolina; B.S. in Arts and Sciences.

JAMES L. McKEOWN; Quincy; B.A. in Geology; Sigma Nu, Secretary; Geology Club; Interfraternity Council.

JOYCE NANNETTE McLAIN; Tampa; B.S. in Education; Garnet Key; Kappa Delta Pi; Mortified; Sophomore Council; Junior Counselor; East Landis, President; Future Teachers of America, Secretary.

JUNE McMILLAN; Miami; B.S. in Social Work; Alpha Chi Omega, Vice President; Wesley Foundation; Junior Counselor; WFSU; Honor Committee, Chairman; Panhellenic Council, Treasurer; Future Teachers of America, Secretary; Social Work Club; Judiciary; Junior Class, Social Chairman; Garnet Key, Vice President; Mortified.

F. MALCOLM McMULLEN; Largo; B.S. in Public Administration; Kappa Sigma, President; Arnold Air Society.

BOBBIE LOU McPHERSON; Zephyrhills; B.S. in Elementary Education.

NATHETTA McWHERTER; Miami; B.S. in Education; Kappa Delta Pi; Women's Glee Club; Association for Childhood Education; Future Teacher's Association; Junior Counselor; Organizations Committee; American Guild of Organists; Westminster Fellowship.

New students recieve welcoming hand from President and Mrs. Campbell.

JUDITH McCRACKEN

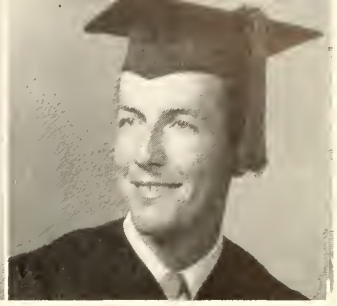

CHARLES E. McDANIEL

RODNEY MacDONALD

JUNE McGILL

BERT McINTOSH

ROBERT L. McINTYRE

JAMES LEE McKEOWN

JOYCE NANNETTE McLAIN

JUNE McMILLAN

MALCOLM McMULLEN

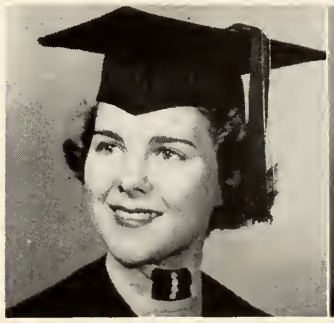

BOBBIE LOU McPHERSON

NATHETTA McWHERTER

JOAN MABRY

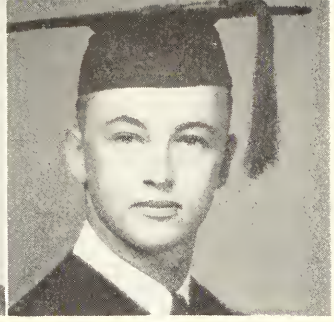
NEVILLE MALLOY

HELEN MANSFIELD

ELAINE MARCUM

MARIAN MARTIN

PATRICIA ANNE MARTIN

KATHERINE MASON

NANERLE MATHIS

ANNIE MATTAIR

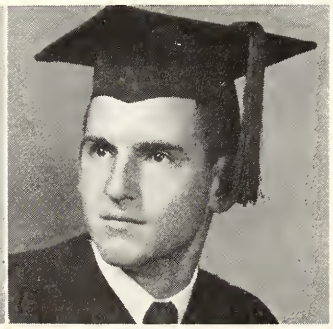
JOHN V. MAY

FRANCIS MAYO

JANE MERLIN

seniors

JOAN MABRY; Plant City; B.S. in Education; Delta Zeta.

NEVILLE MALLOY; Plant City; B.S. in Education; Delta Zeta; Majorette; Baptist Student Union; Future Teachers of America; Theatre Dance.

HELEN ALINE MANSFIELD; Wauchula; B.A. in Education; Junior Counselor.

MARTHA ELAINE MARCUM; Jacksonville; B.S. in Education.

MARIAN G. MARTIN; Winter Haven; B.A. in Business Administration; Delta Zeta; WFSU; Future Business Leaders of America, Vice President; Real Estate and Insurance Club; Freshman Flunkies; Choral Union.

PATRICIA MARTIN; Miami; B.S. in Education; Delta Gamma, Secretary; Sophomore Council; Mortified; Garnet Key; Junior Counselor; F Club; Freshman Flunkies; Judiciary; Senate.

KATHERINE MASON; Tallahassee; B.S. in Education; Kappa Alpha Theta; Panhellenic Council; Cotillion; Varsity Debate; Circus.

NANERLE MATHIS; Tallahassee; B.S. in Social Welfare.

LA MARION MATTAIR; Perry; B.S. in Education.

JOHN L. MAY; Quincy; B.S. in Accounting; Kappa Sigma; Varsity Volleyball.

FRANCES PATRICIA MAYO; Richland, Georgia; B.S. in Bacteriology.

ESTHER JANE ELISE MERLIN; Limora; B.M.E. in Music; Garnet Key; Mortar Board; Sigma Alpha Iota; Gilchrist and Reynolds, President; Junior Counselor; Sophomore Council; Choral Union; University Singers.

Alpha Chi's display Stetson as "Crazy Mixed Up" Hats in Homecoming parade.

seniors

SONYA LEE MEYER; Apopka; B.M.E. in Music; Alpha Xi Delta, President; Sophomore Council; Garnet Key; Mortar Board; Sigma Alpha Iota; Junior Counselor; Senate; Senior Class, Secretary; Women's Glee Club; Operetta.

BARBARA LOU MICHAEL; Annapolis Maryland; B.S. in Secretarial Science; Phi Mu, Treasurer; Cotillion; Future Business Leaders Association; Wesley Foundation.

GLORIA FAYE MICKLER; Pompano Beach; B.S. in Education.

VIC HERBERT MICKUNAS; St. Petersburg; B.M.E. in Music; Band.

ALMA JANE MIDYETTE; Tallahassee; B.S. in Elementary Education; Alpha Delta Pi; Kappa Delta Pi.

RUTH ANNE MILES; Miami; B.S. in Elementary Education; Phi Mu; Sophomore Council.

CHARLES W. MILFORD; Madison; B.S. in Physical Education; Traffic Court; Senate; AAHPER; Major's Club; Freshman Baseball; Varsity Volleyball; Intramural Athletics.

JOYCE MILLER; Fort Walton; B.S. in Elementary Education.

REBA FAY MILLER; DeFuniak Springs; B.S. in Home Economics; Gamma Phi Beta, Treasurer, Vice President; Home Economics Club, President; Freshman Flunkies; Westminster Fellowship; Tally-Ho.

ROBERT WILLIAM MILLER; Pompano; B.S. in Business Management; Sigma Chi; Circus.

MARVIN A. MOLLNOW; Jacksonville; B.S. in Education.

JAMES R. MONTGOMERY; Panama City; B.S. in Mathematics.

Blance Allagood sings to packed house at Freshman stunt night.

SONYA MEYER

BARBARA MICHAEL

GLORIA FAYE MICKLER

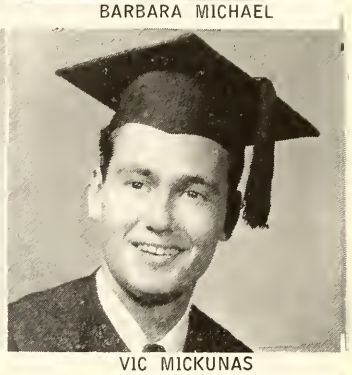

VIC MICKUNAS

ALMA JANE MIDYETTE

RUTH ANN MILES

CHARLES W. MILFORD

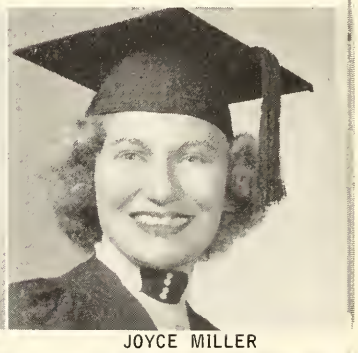

JOYCE MILLER

FAY MILLER

ROBERT WILLIAM MILLER

MARVIN A. MOLLNOW

JAMES MONTGOMERY

ANN E. MOORE

JOANNE MOORE

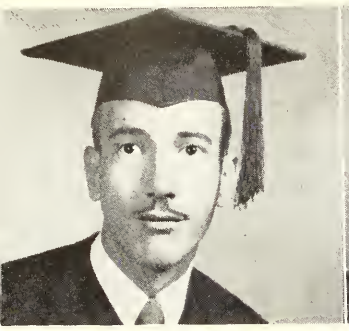
RONALD F. MORGAN

JACQUELINE ANN MORRISON

MARINEL MORRISON

KATHERINE JOANNE MORROW

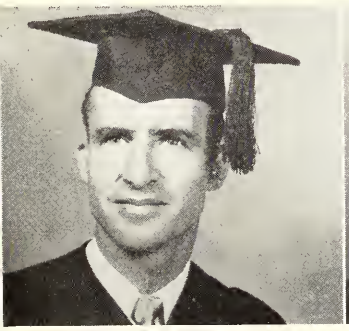
MACK RAY MURRAY

SARAH MURRAY

VIRGINIA MUSSLEMAN

MARGARET ANN NASH

JAMES EARL NAUGLE

CHARLOTTE NEIGHBORS

seniors

ANN E. MOORE: Daytona Beach; B.A. in Education; Zeta Tau Alpha; Association for Childhood Education.

MARGUERITE JOANNE MOORE: Tampa; B.S. in Education; Pi Beta Phi; Panhellenic Council; Tally-Ho.

RONALD F. MORGAN: Molino; B.S. in Education.

JACQUELINE A. MORRISON: Clermont; B.S. in Education; Alpha Omicron Pi.

MARINEL MORRISON: Sarasota; B.S. in Nursing; Zeta Tau Alpha; Alpha Lambda Delta; Phi Kappa Phi; Mortar Board; F Club; Tarpon Club; South Cawthon, President; University Symphony Orchestra; State Symphony; Student Nurse Association, President; Florida Association of Student Nurses, President; National Association of Student Nurses, Vice President.

KATHERINE MORROW: Tampa; B.S. in Elementary Education; Alpha Chi Omega, Vice President; Senior Class, Social Chairman; Judiciary; Wesley Foundation.

MACK RAY MURRAY: Jacksonville; B.S. in Business Administration; Delta Sigma Pi, Secretary; Intermural Athletics.

SARAH ALICE MURRAY, Palatka; B.S. in Education; Alpha Omicron Pi; Alpha Lambda Delta; Social Work Club.

VIRGINIA ANNE MUSSELMAN: Tampa; B.S. in Health Education; Zeta Tau Alpha; Health Education Club; Judiciary.

MARGARET ANN NASH: Miami; B.S. in Education; Junior Counselor; North Cawthon, President; Future Teachers of America, President; Florida Association Future Teachers of America, Vice President; Association for Childhood Education; Canterbury Club; WFSU; Honor Committee; Freshman Flunkies.

JAMES E. NAUGLE: Daytona Beach; B.S. in Business; Theta Chi; Cavaliers, Alpha Phi Omega.

CHARLOTTE NEIGHBORS: Eustis; B.S. in Education; Pi Beta Phi.

Tarpon Club joins homecoming parade down College Avenue.

seniors

JOHN C. NEILL; Valdosta, Georgia; B.S. in Arts and Sciences.

RAYMOND E. NELSON; Tallahassee; B.S. in Business; Lambda Chi Alpha; Alpha Kappa Psi, President; Insurance and Real Estate Club.

EVA MARIE BENSON NESBIT; St. Petersburg; B.S. in Elementary Education; Future Teacher of America; Association for Child Education; Tarpon Club.

WILLIAM R. NEWBERRY, Jr.; Barth; B.S. in Mathematics; Pi Kappa Phi; Pershing Rifles; Scabbard and Blade, President.

CLYNCH NEWSOME, Jr.; Jacksonville; B.S. in Business.

VIRGINIA L. NORRIS; Avon Park; B.S. in Education; Freshman Flunkies; Junior Counselor; Baptist Student Union.

WILLIAM E. NORRIS; Lake City; B.S. in Business; Pi Kappa Alpha; Alpha Kappa Psi.

TRAVIS NORTHCUTT, Jr.; Jacksonville; B.S. in Social Welfare.

BARBARA JEAN NORTHRUP; St. Petersburg; B.S. in Home Economics.

KLYNE DAVID NOWLIN; Daytona Beach; B.S. in Marketing; Sigma Nu, President, Secretary; Gold Key; Omicron Delta Kappa; Varsity Baseball; Chief Justice of Traffic Court; Judiciary; Varsity Club.

LOIS ANNETTE NUGENT; Jacksonville; B.S. in Nursing.

ROBERT P. O'CONNELL; Chicago, Illinois; B.S. in Physical Education; Phi Delta Theta; Arnold Air Society; Varsity Fooball; Intramural Athletics.

The last lap of registration. All over till next semester.

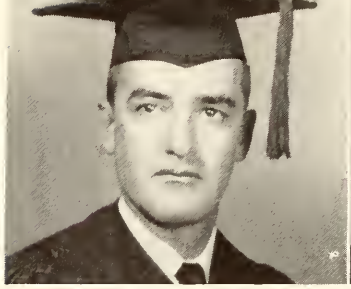

JOHN C. NEILL

RAYMOND E. NELSON

EVA MARIE NESBIT

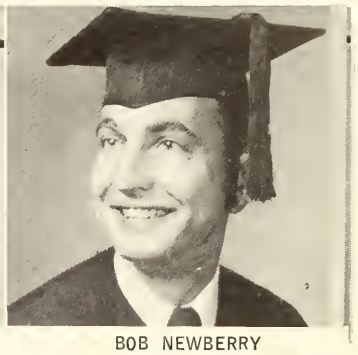

BOB NEWBERRY

CLYNCH NEWSOME, Jr.

VIRGINIA LEONA NORRIS

WILLIAM E. NORRIS

TRAVIS NORTHCUTT, Jr.

BARBARA JEAN NORTHRUP

KLYNE DAVID NOWLIN

LOIS ANNETTE NUGENT

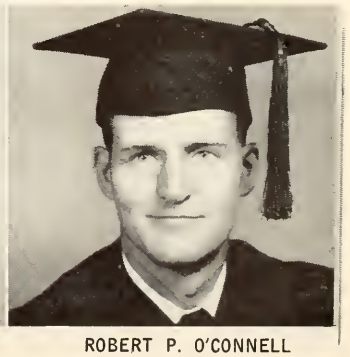

ROBERT P. O'CONNELL

JULIA O GRADY

AUDREY OLIVER

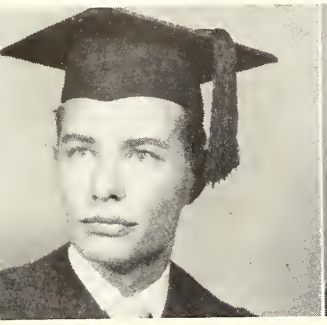
TED OLSON

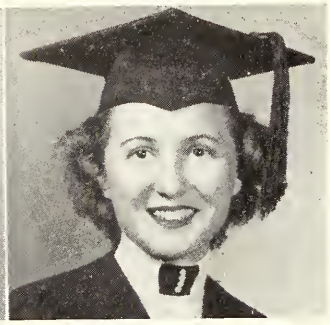
PHYLLIS OUTLAW

MARTHA ELIZABETH OWENS

ROBERTA PACE

MARGARET JEAN PARHAM

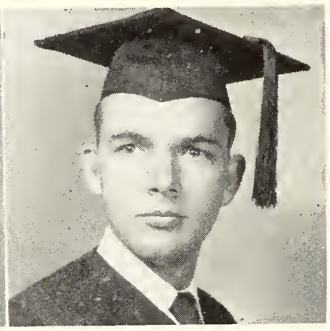
JERRY LEE PARKER

DOROTHY JANE PARKMAN

JOYCE ELIZABETH PARROTT

PAT PAYNE

CLARA JANE PEACOCK

seniors

JULIA O'GRADY; St. Petersburg; B.S. in Business.

AUDREY OLIVER; Madison; B.S. in Education; Zeta Tau Alpha.

TED OLSON; Tallahassee; B.S. in Education.

PHYLLIS OUTLAW; Ponce de Leon; B.S. in Home Economics; Home Economics Club; Baptist Student Union.

MARTHA ELIZABETH OWENS; Quincy; B.A. in Library Science; Alpha Omicron Pi; Tally-Ho Staff; Soltas Club; Wesley Foundation.

ROBERTA RUTH PACE; Tallahassee; B. A. in Social Work; Delta Sigma Omega; Social Work Club; Choral Union; Light Opera Guild.

MARGARET JEAN PARHAM; Orlando; B.S. in Recreation; Delta Zeta; WFSU, Director of Continuity; President's Cabinet, Secretary of Organizations; Recreation Club, Publicity Chairman; Freshman Class Carnival, Chairman.

JERRY LEE PARKER; Crestview; B.S. in Business; Sigma Alpha Epsilon.

JANE PARKMAN; Chattahoochee; B.M. in Voice; Pi Beta Phi; Sigma Alpha Iota; University Singers; Baptist Student Union.

JOYCE ELIZABETH PARROTT; Apopka; B.S. Clothing and Textile; Home Economics; Westminister Fellowship; Blazons; Choral Union.

PAT PAYNE; Atlanta, Georgia; B.S. in Education; Circus; A.A.H. P.E.R.

CLARA JANE PEACOCK; Auburndale; B.S. in Education; Delta Zeta, Secretary; Honor Court.

Homecoming floats cheer FSU to gridiron victory.

seniors

NANCY JEAN PENROSE: Sarasota; B.S. in Early Childhood and Elementary Education; Delta Gamma; A.C.E.

JOAN PERSON: Brooksville; B.S. in Music.

WILLADINE PIERCE: Palmetto; B.S. in Education.

BERTIE PITTMAN: Quincy; B.S. in Arts and Sciences; Medical Technology; Marching Chiefs; Baptist Student Union; Junior Counselor.

FE CAROL PITTMAN: Dania; B.A. in Spanish; Delta Delta Delta; Flambeau Staff; Circus; Secretary of University Government Association Funds Committee; Sandspur.

PHYLLIS ANN PITTMAN: Boston, Georgia; B.S. in Home Economics; Chi Omega; Home Economics Club.

ELEANOR PILLE: St. Petersburg; B.S. in Geology; Geology Club; Newman Club.

CADESMAN POPE, Jr.: Macon, Georgia; B.S. in Meteorology; Delta Tau Delta.

PATRICIA ANN POTTER: Chipley; Bachelor of Music Education; Zeta Tau Alpha; University Singers; Choral Union; Marching Chiefs; Symphonic Band; Circus Band; Off-Campus Court, Chairman; Operetta "Sweethearts"; Sandspur; Who's Who Selection Committee; Baptist Student Union; Organization Committee.

BILLIE C. POUNCEY: Daleville, Alabama; B.E. in Business; Lambda Chi Alpha.

JOSEPHINE MARGARET POWELL: Hollywood; B.S. in Physical Education; Women's F Club; Physical Education Association, President; AAHPER; Theatre Dance Group; URA.

LORRAINE L. POWLUS: Tallahassee; B.S. in Physical Education; Circus.

Campus cuties in their prettiest gowns for Miss Tally-Ho contest.

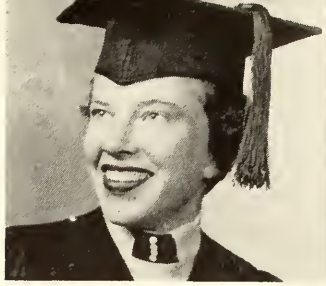

NANCY JEAN PENROSE

JOAN PERSON

WILLADINE PIERCE

BERTIE PITTMAN

FE CAROL PITTMAN

PHYLLIS PITTMAN

ELEANOR LOUISE PILLE

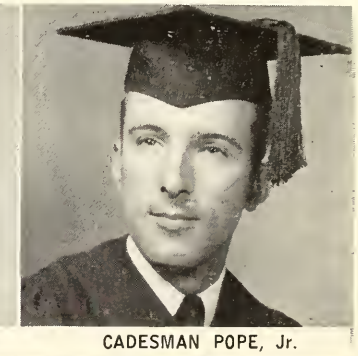

CADESMAN POPE, Jr.

PATRICIA ANN POTTER

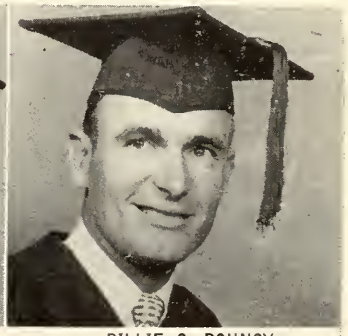

BILLIE C. POUNCY

JOSEPHINE POWELL

LORRAINE POWLUS

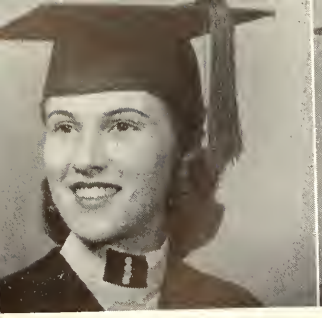
NORMA JEAN PRATER

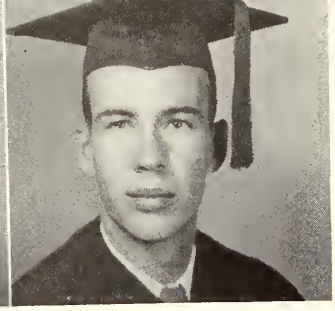
BENJAMIN QUATTLEBAUM

JANET KATHLEEN RAWLS

ELIZABETH REECE

MARGARET REEDER

EDWIN REEVES

MILDRED REGISTER

JOAN LUCILLE REITSMA

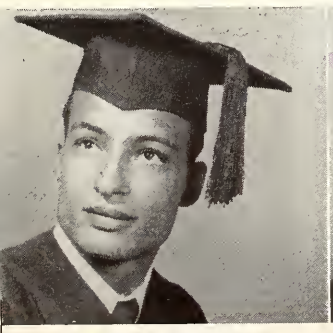
DONALD REMINGTON

PATRICIA RENNICK

ELSIE M. REUNING

SHIRLEY KNIGHT REVELL

seniors

NORMA JEAN PRATER; Jacksonville; B.S. in Education; Alpha Chi Omega; Village Vamps; Junior Counselor; Wesley Foundation.

B. HAROLD QUATTLEBAUM, Jr.; Jacksonville; B.S. in Meteorology; Alpha Phi Omega, Vice President.

JANET KATHLEEN RAWLS; Jacksonville; B.S. in Elementary Education; Gamma Phi Beta; Sigma Alpha Iota; Junior Counselor; Freshman Orientation Committee; Future Teachers of America; Choral Union.

FLORENCE ELIZABETH REECE; Tampa; B.S. in Elementary Education; Kappa Delta; Circus; Association for Childhood Education; Choral Union; Sandspur; Operetta "Sweethearts"; Off Campus Court.

R. MARGARET REEDER; Welaka; B.S. in Education; Physical Education Association; AAHPER; Women's F Club.

JAMES E. REEVES; Rebecca, Georgia; B.S. in Physical Education; Basketball.

MILDRED REGISTER; Madison; B.S. in Business; FBLA.

JOAN LUCILLE REITSMA; Miami; A.B. in Spanish; Alpha Xi Delta, Treasurer; Sigma Delta Pi, Social Chairman, Vice President; Junior Counselor; Honors Degree in Spanish; Los Picaros; Tally-Ho, Feature Editor; Gamma Delta; Sandspur, Wardrobe Chairman; Bryan Hall Social Chairman; Freshman Flunkies.

DONALD REMINGTON; Pinellas Park; B.S. in Arts and Sciences.

PATRICIA RENNICK; Tampa; B.S. in Arts and Sciences.

ELSIE M. REUNING; Auburndale; B.S. in Arts and Sciences.

SHIRLEY KNIGHT REVELL; Pompano Beach; B.S. in Physical Education; Delta Zeta; Sophomore Council; Garnet Key; Head Cheerleader; Theatre Dance Group, President; Women's F Club; Cotillion Club; Circus.

Sigma Chi's add beauty to homecoming parade.

seniors

DOROTHY MAE RICH; Odessa; B.S. in Elementary and Early Childhood Education; Gymkana.

RALPH A. RICHARDSON; Ft. Myers; B.S. in Public Administration; Phi Kappa Tau.

NANCY VIRGINIA RICKS; Tallahassee; B.S. in Nursing; Alpha Chi Omega, Vice President; Student Nurse's Association.

FLOYD S. RISLEY; Mt. Dora; B.S. in Business; Alpha Kappa Psi; Baptist Student Union; President's Cabinet, Secretary of Labor.

MARY CELESTE ROGERS; Ocala; B.S. in Home Economics; Alpha Gamma Delta.

DONALD MICHAEL ROMPE; St. Petersburg; B.S. in Public Administration.

SARAH ROTON; Jacksonville; B.S. in Education.

VIRGINIA RAND RUSSELL; Key West; B.S. in Home Economics; Zeta Tau Alpha.

MARTHA SANDERS; Havana; B.A. in Library Science; Soltas.

CLAIRE SAPPINGTON; Vero Beach; B.S. in Education; Junior Counselor; Wesley Foundation; Wesley Players.

DORIS SCHAUTTEET; Sanford; B.S. in Education.

EMILY SCHOENBERGER; Jacksonville; B.S. in Education; Association of Childhood Education; Theatre Dance Group.

anker's hours kept on FSU campus for those with money to save.

DOROTHY RICH

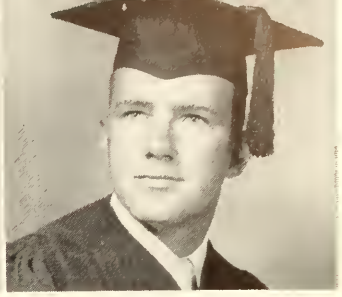
RALPH RICHARDSON

NANCY VIRGINIA RICKS

FLOYD S. RISLEY

MARY CELESTE ROGERS

DONALD MICHAEL ROMPE

SARAH ROTON

VIRGINIA RAND RUSSELL

MARTHA PEARL SANDERS

EDITH C. SAPPINGTON

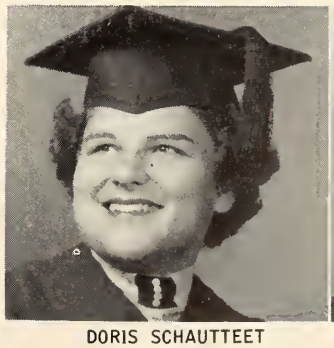
DORIS SCHAUTTEET

EMILY SCHOENBERGER

JACQUELINE SCHOFIELD

BENJIE SCHROEDER

CHARLES R. SCHUCHMAN

HARRIET SUE SCHOCK

JUDITH ANN SCHUH

BARBARA SCHUMACHER

ELEANOR SCOTT

JANE TOWNSEND SCOTT

MARY EDNA SCOTT

RICHARD J. SEARS

BETTY SELLARS

GERALDINE SELLARS

seniors

JACQUELINE SCHOFIELD; Gatun; B.S. in Arts and Science.

BENJIE SCHROEDER; Monticello; B.S. in Education.

CHARLES R. SCHUCHMAN; Chambersburg, Pennsylvania; B.S. in Meteorology.

SUE SCHOCK; Winter Haven; B.S. in Home Economics; Chi Omega, Vice President; Danforth Fellowship; Home Economics Club; Campus Chest Committee; Pow Wow Committee; Westminster Fellowship.

JUDITH ANN SCHUH; Jacksonville; A.B. in Education; Orchestra.

BARBARA SCHUMACHER; Sebring; B.S. in Education; Gamma Phi Beta.

ELEANOR SCOTT; Winter Haven; B.S. in Elementary Education; Kappa Delta, Secretary; Sophomore Council; Warpath Club; Association for Childhood Education.

JANE TOWNSEND SCOTT; Orlando; B.S. in Education; Garnet Key; Junior Counselor; Vice President of Senior Hall; Freshman Orientation Committee, Chairman; Wesley Foundation; Wesley Players; Choral Union; Senior Class Publicity; WFSU.

MARY EDNA SCOTT; Thomasville, Georgia; B.S. in Speech Correction; Zeta Tau Alpha; Zeta Phi Eta.

RICHARD J. SEARS; Lake Worth; B.S. in Arts and Sciences; Theta Chi.

BETTY ROSE SELLARS; Tampa; A.B. in English; Zeta Tau Alpha; Women's Glee Club; Choral Union; Westminster Fellowship.

GERALDINE SELLARS; Mobile, Alabama; B.S. in Business.

Alice in Wonderland theme adds variety to Homecoming parade.

seniors

BONNIE KATE SEWELL; Chipley; B.S. in Education; Baptist Student Union.

SHAN MIRIAM SHANNON; Bradenton; B.S. in Education.

FRANK S. SHAW, Jr.; Tallahassee; B.S. in Business; Sigma Alpha Epsilon, President; Senate.

ELIZABETH ANN SHIVER; Panama City; B.S. in Elementary Education; Future Teachers of America.

RICHARD SHOENBERGER; Hallandale; A.B. in Psychology; Student Christian Association.

ARLINE ANN SHURTLEFF; Gibsonton; B.S. in Education.

J. W. SILCOX, Jr.; Panama City; B.S. in Business; Alpha Kappa Psi; Insurance and Real Estate, Treasurer.

JAMES THOMAS SIMMONS, Jr.; Orlando; B.S. in Personnel Administration; Gold Key; Alpha Phi Omega; Westminster Fellowship; Inter-Church Fellowship; President's Cabinet, Attorney-General.

JUNE ELIZABETH SIMMONS; Archer; Bachelor of Music Education; Wesley Players; Wesley Foundation.

MARIE SIMS; Tallahassee; B.S. in Home Economics.

JUDITH SIMPKINS, Jacksonville; B.S. in Arts and Sciences; Pi Beta Phi.

PAT SLATER; Hollywood; B.S. in Home Economics; Alpha Chi Omega; Honor Court; Junior Counselor; Freshman Flunkies; Tarpon Club.

Tally-Ho picture appointments complete registration process.

BONNIE KATE SEWELL

SHAN MIRIAM SHANNON

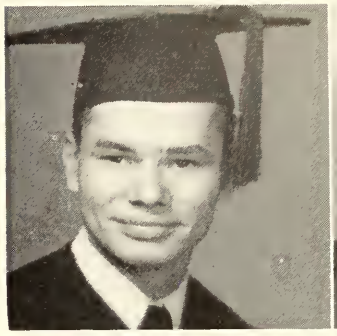

FRANK S. SHAW, Jr.

ELIZABETH ANN SHIVER

RICHARD SHOENBERGER

ARLINE ANN SHURTLEFF

J. W. SILCOX

TOMMY SIMMONS

JUNE SIMMONS

MRS. MARIE SIMS

JUDITH ANN SIMPKINS

PATRICIA SLATER

DOLORES G. SMITH

ERNEST L. SMITH

NANCY R. SMITH

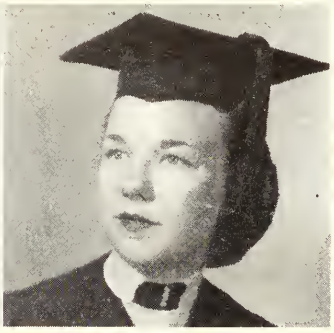
NETHA SMITH

ROSE LUCILLE SMITH

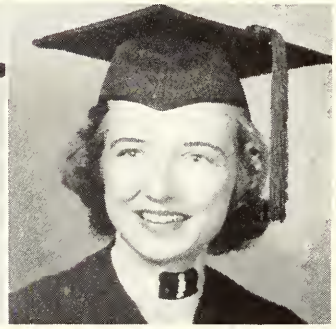
ANN SPENCER

JOSEPHINE SPICOLA

R. PAUL SPIVEY

BETTE MARIE SRYGLEY

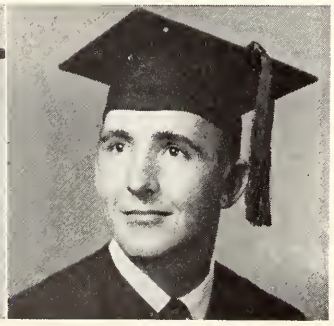
ROY STATON

MARILYN STEPHENS

MAVIS M. STEWART

seniors

DOLORES SMITH; Fort Walton; B.S. in Elementary Education.

ERNEST L. SMITH; Tallahassee; B.S. in Business.

NANCY SMITH; Mt. Dora; B.A. in Business; Delta Delta Delta, President; FBLA; Honor Committee; Elections Committee; Freshman Flunkies; Senior Class Social Committee; Tally-Ho Staff; Student Government, Library Committee; Intramural Tennis.

NETHA SMITH; Kissimmee; B.S. in Education.

ROSE LUCILLE SMITH; Jacksonville; B.S. in Library Science; Soltas.

ANN SPENCER; Orlando; B.S. in Education.

JOSEPHINE SPICOLA; Tampa; B.A. in Education; Junior Counselor.

R. PAUL SPIVEY; Orlando; B.S. in Public Administration; Pi Kappa Phi; American Society for Public Administration, Secretary-Treasurer.

BETTE MARIE SRYGLEY; Tallahassee; B.S. in Home Economics; Kappa Alpha Theta, Treasurer; Alpha Lambda Delta; Kappa Delta Pi; Omicron Nu; Danforth Fellowship; Home Economics Club, Treasurer, Vice President; Freshman Flunkies; Panhellenic.

ROY W. STATON; Mt. Dora; B.A. in Arts and Sciences; Sophomore Senator; Junior Class President; Geology Club, Vice President.

MARILYN H. STEPHENS; St. Augustine; B.S. in Arts and Sciences; Kappa Alpha Theta, Secretary; Rifle Club; Riding Club; WFSU; Panhellenic; Canterbury Club.

MAVIS STEWART; Jay; B.S. in Business Education; Pi Omega Pi, President; Junior Counselor; FBLA, Vice President; Women's Glee Club; Baptist Student Union.

The Marching Chiefs enjoy game between numbers.

seniors

SARAH BARRINEAU STRAND; Pensacola; A.B. in Education; Kappa Delta Pi; Junior Counselor; Wesley Foundation; Student Christian Association.

EDITH YVONNE STREETMAN; Ft. Meade; A.B. in Arts and Sciences.

VANN EUGENE STREETY; Tallahassee; B.S. in Political Science.

ALBERT C. STRICKLAND; Jacksonville; B.S. in Geography.

DOROTHY STURGIS; St. Petersburg; B.S. in Elementary Education; Junior Counselor; Women's F Club.

ELIZABETH R. SULLENBERGER; Tallahassee; B.S. in Education; Pi Beta Phi; Kappa Delta Pi; Association for Childhood Education; Baptist Student Union.

JEANNE MARGUERITE SULLIVAN; St. Petersburg; B.A. in Journalism; Sigma Kappa.

JOHN J. SUMMERS; Bristol; B.S. in Mathematics; Arnold Air Society.

JOY L. SUMMERS; Tallahassee; Bachelor in Music Education; Sigma Alpha Iota, Treasurer; Marching Chiefs; Symphonic Band; Circus Band; Student M.E.N.C.; Baptist Student Union.

MAXINE SUTHERLAND; Panama City; Bachelor in Music Education; Sigma Alpha Iota; Orchestra; Marching Chiefs; Circus Band; Symphonic Band.

JACK ROBERT SWIKE; Gary, Indiana; B.S. in Public Administration.

JEANETTE TADLOCK; Tallahassee; B.S. in Social Welfare; Baptist Student Union; Social Work Club.

Dean Culpepper greets new students at president's reception.

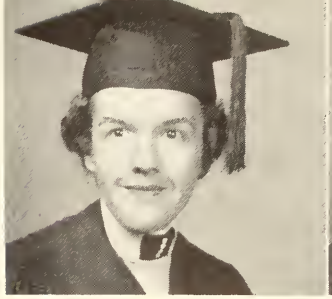

SARAH STRAND

EDITH YVONNE STREETMAN

VANN EUGENE STREETY

ALBERT C. STRICKLAND

DOROTHY V. STURGIS

ELIZABETH SULLENBERGER

JEANNE SULLIVAN

JOHN J. SUMMERS

JOY SUMMERS

MAXINE SUTHERLAND

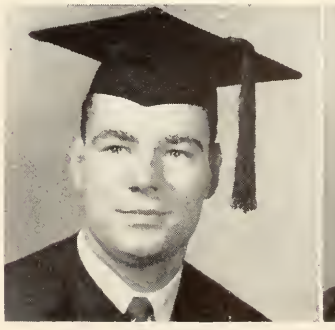

JACK ROBERT SWIKE

JEANNETTE TADLOCK

WILLIAM A. TARIT

BARBARA THEOPHANIS

MARY ANN THOMAS

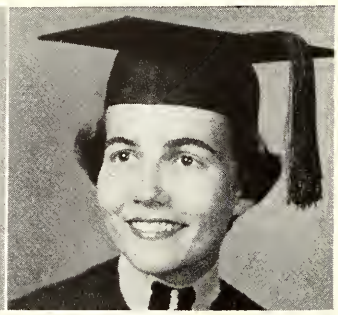
JEANNE THOMSON

JO ANN TILLEY

STANLEY LOUIS TIPPIN

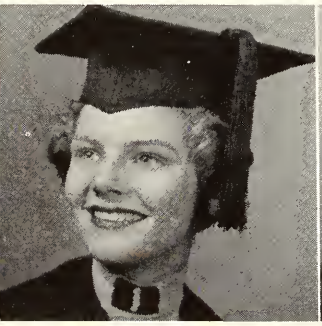
GAIL TOMLINSON

LYNETTE TRAXLER

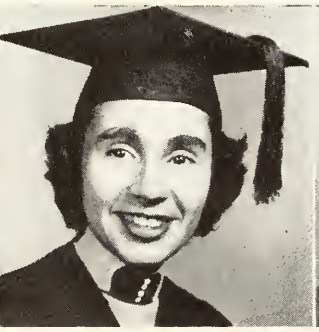
CAROL TRIMMER

CAROLYN TRUITT

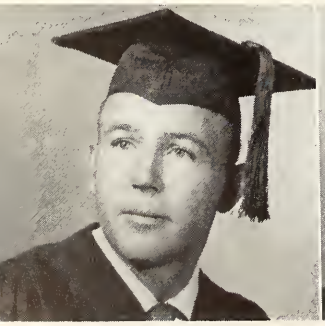
HARRY ALEX TRULUCK

ALICE ANN TUCKER

seniors

WILLIAM A. TARIT: Wilmington, North Carolina; B.S. in Business.

BARBARA THEOPHANIS: Athens, Greece; B.A. in Psychology.

MARY ANN THOMAS: Miami; B.S. in Home Economics; Gamma Phi Beta; Home Economics Club; Future Teachers Association; Association for Childhood Education.

JEANNE THOMSON: Coral Gables; B.S. in Arts and Sciences; Delta Gamma, Treasurer and President; Zeta Phi Eta; Tarpon Club.

JO ANN TILLEY: Dunedin; B.S. in Home Economics Education; Wesley Foundation; University 4-H Club.

STANLEY LOUIS TIPPIN: Vero Beach; B.S. in Public Administration.

GAIL TOMLINSON: Lake Wales; B.S. in Journalism; Kappa Delta.

MARIE LYNETTE TRAXLER: Pensacola; B.S. in Recreation and Education; Sigma Kappa; Recreation Club; AAHPER; Cotillion.

CAROL TRIMMER: Zolfo Springs; B.S. in Social Welfare; Delta Zeta, President; Freshman Flunkies; Gamma Delta; Women's Glee Club; Choral Union; Circus.

MARTHA CAROLYN TRUITT: Jacksonville; B.S. in Nursing Education.

HARRY ALEX TRULUCK: Clearwater; B.S. in Education; Phi Delta Theta; Varsity Baseball.

ALICE ANNE TUCKER: Valdosta, Georgia;B.S. in Business Education; Phi Mu, Vice President; Wesley Foundation; University Government, Elections Committee.

Three members of the men's sophomore council head for the student center to discuss plans over a coke.

seniors

JULIA ANN TULLOS; Havana; B.S. in Education; Sigma Kappa.

CLARA FRANCES TUTTLE; Gainesville; Bachelor of Music Education; Delta Gamma; Sigma Alpha Iota; Music Educators National Conference; Music Department Operettas.

WILLIAM H. TWYFORD; Miami; B.S. in Arts and Sciences.

ANIBEL KELSEY TYRRELL; Avon Park; B.S. in Business Education; FBLA; Wesley Foundation; Junior Counselor; Vice President of West Landis.

GORDON W. TYRRELL; Pensacola; B.S. in Marketing and Retailing; Rifle Club, President; Varsity Swimming Team; Fencing Club; FBLA; Wesley Foundation; Magnolia Hall, Governor; URA; Arnold Air Society.

MARGARET VALERO; Tampa; B.A. in Business Education; Gamma Phi Beta; Sophomore Council.

STUART P. VANDIVIERE, Jr.; Bay Pines; B.A. in English; Theta Chi; Choral Union; Collegians; University Singers.

ERMA VAUSE; Panama City; B.S. in Education.

MANUEL VEGA; Tampa; B.S. in Geology; Geology Club; Marching Chiefs.

PATRICIA VINES; Atlanta, Georgia; B.S. in Home Economics; Kappa Delta.

JOAN VAN DOHLEN, Jacksonville; B.S. in Library Sciences.

HELEN WAGES; Mt. Dora; B.S. in Business.

Campbell Stadium jammed for FSU-Stetson homecoming clash.

JULIA ANN TULLOS

FRANCES TUTTLE

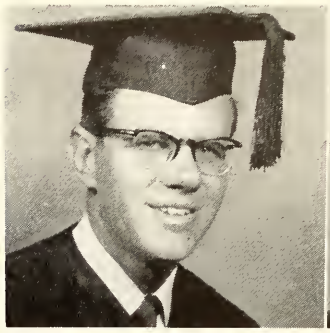

WILLIAM H. TWYFORD

ANIBEL KELSEY TYRRELL

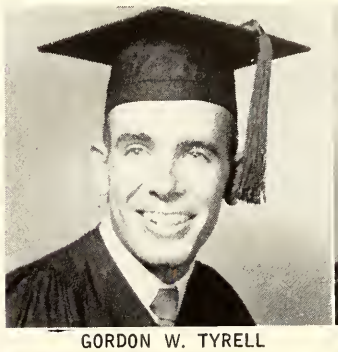

GORDON W. TYRELL

MARGARET VALERO

STUART VANDIVIERE

ERMA VAUSE

MANUEL VEGA

PATRICIA VINES

JOAN VON DOHLEN

HELEN WAGES

STEPHEN C. WALKER

PATRICIA WALTERS

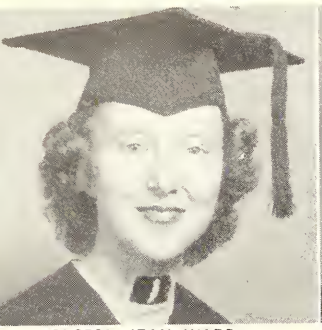
GLORIA JEAN WARD

YVONNE WARREN

BROWLEE WASCHEK

SARA WASKOM

JEAN WATKINS

BETTA WEEKS

JANE WENTWORTH

CHARLOTTE WEST

HOWARD H. WETHERELL

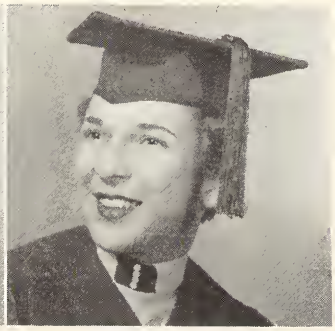
JEAN WETHERELL

seniors

STEPHEN C. WALKER: Monticello; B.S. in Physical Education; Delta Tau Delta.

PATRICIA WALTERS: Apopka; B.S. in Education; Alpha Gamma Delta.

GLORIA JEAN WARD: Tallahassee; B.S. in Education; Delta Sigma Omega.

YVONNE WARREN: Chipley; B.S. in Home Economics; Gamma Phi Beta.

BROWNLEE WASCHEK: Brooksville; Bachelor of Music Education; Phi Mu Alpha; State Symphony; University Symphony.

SARA WASKOM: Tallahassee; B.S. in Secretarial Science; Pi Beta Phi; Freshman Flunkies; Baptist Student Union.

JEAN WATKINS: St. Petersburg; B.M.E. in Music.

BETTA WEEKS: Panama City; B.S. in Education; Junior Counselor.

JANE WENTWORTH: Pensacola; B.S. in Home Economics.

CHARLOTTE WEST: St. Petersburg; B.S. in Physical Education; Alpha Xi Delta, Vice President; Women's F Club; Garnet Key; AAHPER; Theatre Dance Group, Treasurer; URA, President; WNORC, Secretary; Panhellenic, Treasurer; Freshman Flunkies.

HOWARD H. WETHERELL: Daytona Beach; B.S. in Education; Sigma Chi, President; Inter-Fraternity Council; Flambeau Staff.

JEAN AMELIA WETHERELL: Orlando; B.S. in Business; Chi Omega, Treasurer; Garnet Key; Sophomore Council, President; Mortified; Gamma Alpha Chi, President; UGA Treasurer; Freshman Flunkies; Flambeau; Homecoming Committee.

Homecoming Queen Ann and King Charlie watch homecoming game.

seniors

BETTY WHETSTONE: Tampa; B.S. in Education; Alpha Xi Delta; Junior Counselor.

JOYCE IRENE WHIDDON: Thomasville, Georgia; B.S. in Psychology; Kappa Delta; Sophomore Council; Junior Counselor; Village Vamps; Panhellenic; Circus; Freshman Class Treasurer; Sophomore Class Treasurer; Junior Class Publicity Chairman.

PHYLLIS CELIA WHISENANT: Palmetto; B.A. in Education; Phi Mu; Association for Childhood Education; Future Teachers of America; Baptist Student Union.

BOB C. WHITE: Ft. Myers; B.S. in Music Education; Scabbard and Blade, President; Distinguished Military Student; Symphonic, Marching, Circus Band; Male Chorus; Faculty Brass Quartet.

JEAN ELIZABETH WHITE: Jacksonville; B.S. in Elementary and Early Childhood Education; Association for Childhood Education; Baptist Student Union.

LEE ALFRED WHITE, Jr.: Tallahassee; B.S. in Business Administration; Sigma Alpha Epsilon.

MARY AUDREY WHITEHURST: Brooksville; B.A. in History; Alpha Delta Pi, Vice President; Alpha Lambda Delta; Phi Alpha Theta, President; Freshman Flunkies; Junior Counselor.

BETTY WHITMIRE: Miami; B.S. in Education; Alpha Chi Omega; Wesley Foundation Council; Sophomore Council; Junior Counselor; Garnet Key; Recreation Society, President; North Cawthon, Vice President; Honor Committee, Secretary.

GEORGE C. WILLIS: Melbourne; B.S. in Philosophy; Baptist Student Union.

JEAN DeALVAH WILLIAMS: Lakeland; B.S. in Elementary Education; Women's F Club; Junior Counselor; Honor Committee; Freshman Flunkies; Archery Club; Future Teachers of America; Association for Childhood Education; Flambeau.

JOANNE F. WILLIAMS: Adel, Georgia; B.A. in Speech; Alpha Gamma Delta; Zeta Phi Eta; Intramural Debate; Baptist Union; Speech Department Productions.

NANCY WILSON: Tampa; B.S. in Art Education; Zeta Tau Alpha; Smoke Signals, Business Manager; Art Education, Vice President; Panhellenic.

Betty Willmon welcomes Liz Hall to V.V. rush party.

MARY ELIZABETH WHETSTONE

JOYCE IRENE WHIDDON

PHYLLIS WHISENANT

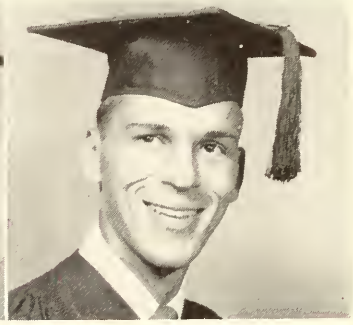

BOB WHITE

JEAN ELIZABETH WHITE

LEE A. WHITE

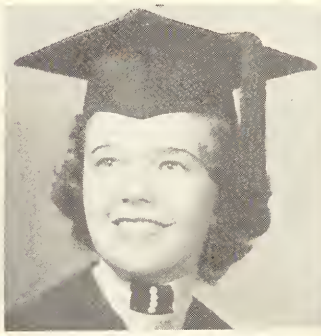

MARY AUDREY WHITEHURST

BETTY WHITMIRE

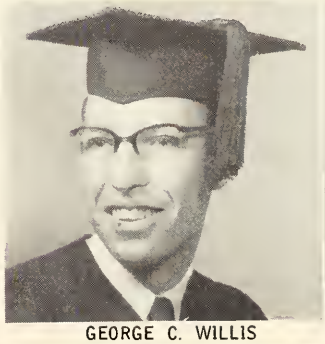

GEORGE C. WILLIS

JEAN WILLIAMS

JOANNE WILLIAMS

NANCY WILSON

NANCY CANNON WILSON

LENORA WINDHAM

AUSTIN WINGATE

IRENE WINTERLE

JUANITA WIMBERLY

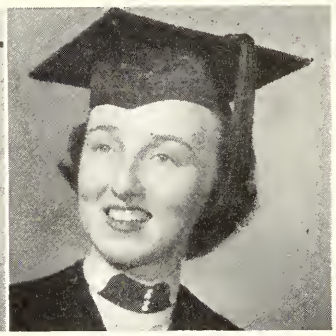
FRANCES LOUISE WISE

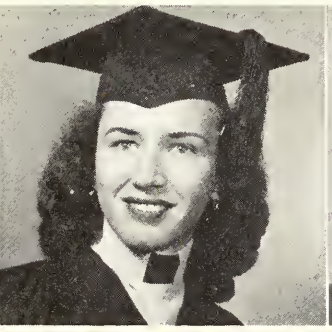
JERRY ANNE WOOD

PATRICIA A. WOOD

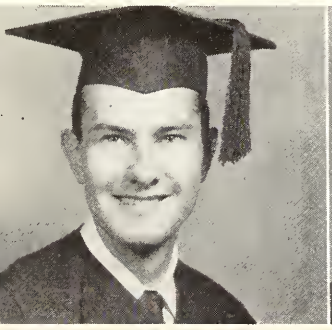
PAUL HARRIS WRAGG, Jr.

JOHN WYCKOFF

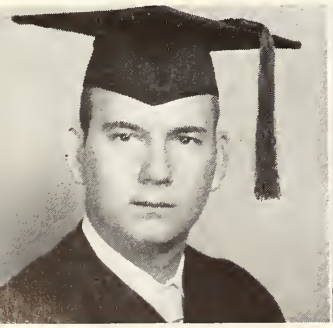
JAMES NELSON YADON

AKI YOSHEDA

seniors

NANCY CANNON WILSON; Bartow; B.A. in Education; Alpha Delta Pi, Treasurer; Kappa Delta Pi; Junior Counselor; Association for Childhood Education; Freshman Flunkies; Sandspur.

LENORA WINDHAM; Panama City; A.B. in Elementary Education; Delta Zeta; Cotillion; Circus.

AUSTIN WINGATE; Bristol; B.S. in Education.

F. IRENE WINTERLE; Tallahassee; A.B. in Arts and Sciences.

JUANITA ELIZABETH WIMBERLEY; Homeland; B.S. in Elementary and Early Childhood Education; Baptist Student Union.

FRANCES LOUISE WISE; DeFuniak Springs; B.S. in Business Education; FBLA; Wesley Players.

JERRY ANNE WOOD; Miami; B.S. in Elementary and Early Childhood Education.

PATRICIA A. WOOD; Jacksonville; B.S. in Home Economics; Alpha Delta Pi; Intermurals; Home Economic Club; Caterbury Club.

PAUL H. WRAGG, Jr.; Riverview; B.S. in Social Work; Warpath Club; Social Work Club; Wesley Foundation; WFSU.

JOHN S. WYCKOFF; Leesburg; B.S. in Public Administration; Student Government.

JAMES NELSON YADON; Pensacola; B.S. in Education; Phi Kappa Tau.

AKI YOSHEDA; Daytona Beach; A.B. in Political Science; Alpha Lambda Delta; Marching Chiefs; Symphonic Band.

Sunshades necessary when Seminoles go on gridiron "warpath."

seniors

CHRISTOPHER B. YOUNG; Palm Beach; Alpha Tau Omega, Secretary; Episcopal Student Center; Senior Class Senator; WFSU Announcer; Student Body Constitution Committee Chairman; Campus Chest Executive Committee; Inter-Church Fellowship Council; Senior Class Executive Board; Gold Key.

STEVEN ALBERT ZATYKO; Clearwater; A.B. in Economics; Alpha Delta Sigma; Blazons; Flambeau.

MARY ANN ZIEGLER; Tarpon Springs; B.S. in Education; Alpha Delta Pi, Secretary; Mortar Board, President; Sophomore Council; Junior Counselor; Garnet Key; Honor Court; Freshman Flunkies; Tarpon Club.

BETTY PETERS ZOLL; Dania; B.S. in Business Education; Pi Omega Pi; Los Picaros; Future Teachers of America; FBLA.

CHRISTOPHER BREESE YOUNG

STEVEN ZATYKO

MARY ANN ZIEGLER

BETTY PETERS ZOLL

Registration troubles demand time-out for quick schedule check.

Undergraduates

The freshman's first reaction to campus life runs something like this: "At long last; I'm really in college! They've told me that this first year's the hardest; if I make it I'm all set. Then, as a sophomore the lyrics change a bit: "This General Ed is driving me crazy—one more flunk in Humanities and I'll be climbing the walls! Comes the junior year and Joe College and Betty Co-ed have a different outlook: "I'm in the home stretch now and 'way out ahead. I'll make that two-point average this semester for sure! One more year and that's all—these last two years will be my best."

Junior Class Officers at left: Dot Johnson, Secretary; Harry Massey, Treasurer; Mary Grace Shoemaker, Social Chairman; Dave Collins, President; Liz Lang, Vice President.

Sophomore Class Officers at right: First Row, left to right: Bebe Bisbee, Secretary; Ken Haskins, President; Mary Catherine Freeman, Vice President. Second Row, left to right: Scotty Dickenson, Parliamentarian; Mary Louise Dee, Treasurer; Barbara Yost, Social Chairman.

Freshman Class Officers below: Left to right: Ken Brock, Vice President; Jane Howard, Treasurer; Pat Smith, Secretary; Ruth Ann Whittle, Social Chairman; George Hill, President.

Opposite: Florida State coeds make daily journey to FSU's ultra modern Student Center and post-office.

undergraduates

ELSIE ABBOTT, Pensacola, Freshman.
JANE ANN ABBOTT, Miami, Freshman.
SHIRLEY LEWIS ACREE, Ft. Lauderdale, Freshman.
FRANKLIN ADAMS, Madison, Junior.

LOIS ADAMS, Haines City, Freshman.
BENJAMIN F. ADKISON, Chattahoochee, Freshman.
ELENA AFFANATO, Boston, Massachusetts, Sophomore.
BARBARA AGEE, Tampa, Junior.

PATRICIA AKERS, Chattanooga, Tennessee, Freshman.
MARY LOU ALBRECHT, St. Petersburg, Freshman.
WILLIAM FLETCHER ALDAY, Bainbridge, Ga., Freshman.
CHARLES ALLEN, Lake Worth, Junior

MIRIAM ALLEN, Winter Haven, Freshman.
PAUL ALLEN, Bradenton, Freshman
SUE ALLEN, Miami, Sophomore.
JEANNE ALLES, Ft. Lauderdale, Sophomore.

BLANCHE ADELE ALLIGOOD, Key West, Freshman.
IRMA ALLOU, Tallahassee, Sophomore.
WINIFRED ALMAN, St. Petersburg, Sophomore.
ELVERA ALVAREZ, Tampa, Junior.

SYLVIA ALVAREZ, Starke, Freshman.
BUNNY AMOS, Arlington, Junior.
DORIS AMOS, Pensacola, Junior.
JOANNE ANDERSON, West Palm Beach, Sophomore.

PATRICIA ANDREWS, Plant City, Freshman.
PRISCILLA ANDREWS, Plant City, Freshman.
SARA ANDREWS, Greenville, Freshman.
SUZANNE ANDREWS, Jacksonville, Freshman.

MARION ARD, West Palm Beach, Freshman.
CAROLE ARMSTRONG, Tampa, Freshman.
LA VETRA ARMSTRONG, Quincy, Sophomore.
PATTI ARMSTRONG, Tampa, Freshman.

westcott goldfish get sea-sick when love hits campus.

RUTHIE ARMSTRONG, Madison, Junior.
EVELYN ARNESON, Bartow, Freshman
FLORENCE ASHBY, Sarasota, Freshman.
GARY ASHLEY, Greenville, South Carolina, Sophomore.

CONNIE AUSTIN, Tallahassee, Freshman.
LORRAINE BABER, Green Cove Springs, Freshman.
BARBARA BACHMAN, Gainesville, Sophomore.
DAVID BACHMAN, Gainesville, Freshman.

BETTY JANE BAILEY, Palatka, Sophomore.
CHARLES BAKER, Key West, Freshman.
ISOBEL G. BALFOUR, St. Petersburg, Junior.
NANCY BALL, Belle Glade, Freshman.

BARBARA JEAN BALSKE, Panama City, Junior.
LOWELL BALTHASER, Miami, Freshman.
GRACE BARCLAY, Greenville, Sophomore.
RUBY S. BARKER, Plant City, Freshman.

ROBERT N. BARNES, Clearwater, Freshman.
JUNE BARNETTE, Tallahassee, Freshman.
ROBERT NILES BASHAW, Seffner, Freshman.
RICHARD BASILA, Miami, Sophomore.

CYNTHIA BASKIN, Clearwater, Sophomore.
MARY NANCEE BASS, Live Oak, Freshman.
A. J. BASSETT, Ft. Myers Beach, Sophomore.
CONNIE BASSETT, Ft. Myers Beach, Sophomore.

CATHY BATTLE, Bainbridge, Georgia, Sophomore.
SUSAN BAYMILLER, Panama City, Sophomore.
CECIL COOK BEECHLER, St. Petersburg, Junior
OPAL FAYE BECK, Atmore, Alabama, Freshman.

BARBARA BEERS, Warrington, Junior
ALGENE BELL, Miami, Freshman.
ANN BENNETT, Gainesville, Sophomore.
BEVERLY ANN BENNETT, St. Petersburg, Junior.

undergraduates

ELEANOR BENNETT, Gainesville, Virginia, Freshman.
MARIAN L. BENSON, Jasper, Freshman.
SHARON BENTON, Gainesville, Freshman.
MARY BERKHAM, Tampa, Freshman.

ROGER LEWIS BERRY, Pensacola, Freshman.
CLARA BEVIS, Tallahassee, Freshman.
MARY CAROL BEVIS, Greenwood, Junior.
BERT BIBBY, Jacksonville Beach, Freshman.

BEVERLY BICKSLER, Clearwater, Freshman.
JERALD BIRD, Archer, Freshman.
WILMA BIRGE, Tampa, Freshman.
BEATRICE, BISBEE, Sanford, Sophomore.

DAWN MARIE BISHOP, Sanford, Sophomore.
JULIET BISHOP, Lakeland, Freshman.
BARBARA BITTING, Sanford, Freshman.
MARCIA BLACKWOOD, Jacksonville, Freshman.

PATRICIA BLATTNER, Jacksonville, Freshman.
LIBBY BLITCH, Camp Picket, Virginia, Sophomore.
AUDREY BLOMGREN, Fort Lauderdale, Freshman.
BILLY BOATRIGHT, Live Oak, Freshman.

HARRIET BOGGS, Jacksonville, Junior.
NORMA BOLTON, Batavia, New York, Junior.
SHIRLEY BOULWARE, Tallahassee, Sophomore.
JUNE BOWEN, Limestone, Freshman.

PAUL BOWEN, Tallahassee, Freshman.
RONNIE BOYD, Titusville, Freshman.
BETTY JEAN BRADDOCK, Crescent City, Junior.
PATRICIA BRADHAM, Orlando, Freshman.

KATHRINE BRADY, Key West, Freshman.
PATSY BRANCH, Leesburg, Freshman.
NAN BRANDT, Panama City, Freshman.
BETTY BRANNON, Delray Beach, Junior.

eleventh story dorm residents claim that the heighth causes nose bleed.

COLLEEN BRAZELL, Anthony, Sophomore.
GAIL MERRILL BRAZIER, St. Petersburg, Freshman.
JOAN ELIZABETH BREED, Ft. Lauderdale, Sophomore.
NANCY BRENNER, Riviera Beach, Junior.

FLORENCE BRIDGES, Panama City, Freshman.
JORITA BROCK, Jacksonville, Sophomre.
JAMES M. BRODERICK, Hialeah, Sophomre.
EVELYN BROWN, Wachula, Freshman.

GEORGIA BROWN, Atlanta, Georgia, Freshman.
JEAN BROWN, Jacksonville, Freshman.
JUNE BROWN, Jacksonville, Freshman.
LEAH JANE BROWN, Monticello, Freshman.

LEE BROWN, Fairhope, Alabama, Freshman.
LINDA BROWN, Miami Beach, Freshman.
WILLIAM R. BROWN, Ft. Lauderdale, Freshman.
DOROTHY BROWNING, Madison, Junior.

GLADYS JEAN BROWNLEE, Seville, Sophomore.
FANNETTE BRUNSON, Perry, Sophomore.
SUE BRUNSON, West Palm Beach, Freshman.
JEANNE BRYAN, Pensacola, Sophomore.

LORETTA JOAN BRYAN, Jacksonville, Junior.
OLA BELLE BUCHANEN, Mayo, Freshman.
EMMA LOUISE BUCK, Shreveport, Louisiana, Sophomore.
BEATRICE BUNTING, Ft. Lauderdale, Freshman.

ARLENE BUREAU, St. Petersburg, Freshman.
BARBARA BURKE, Miami, Junior.
LOU ANN BURKIM, Gainesville, Freshman.
SHIRLEY BURRELL, Dania, Sophomore.

SHIRLEY BUSH, Jacksonville, Freshman.
PATRICIA LOUISE BYRD, St. Augustine, Freshman.
EMORY TRUNER CAIN, Jacksonville, Junior.
BARBARA CALDWELL, Clearwater, Freshman.

undergraduates

JOE CALDWELL, Neptune Beach, Freshman.
BETTY CAMPBELL, Panama City, Junior.
BYRAN G. CAMPBELL, Pensacola, Junior.
JAMES H. CAMPBELL, Panama City, Sophomore.

JOYCE CAMPBELL, Panama City, Freshman.
MARY LOUISE CAMPBELL, Tavares, Freshman.
NANCY CAMPBELL, Chattanooga, Tennessee, Freshman.
VIVIAN CAMPBELL, Tampa, Junior.

MARGARET CANTEY, Madison, Junior.
PATRICIA CARILLI, Miami, Freshman.
AUDREY CARLTON, Winter Park, Sophomore.
JEAN CARR, Tampa, Junior.

EARL CARROLL, Marianna, Junior.
JOHN H. CARTER, Panama City, Sohpomore.
NANCY CARTER, Daytona Beach, Junior.
MARY ANNE CARTLETT, Crescent City, Sophomore.

JO ANN CARUTHERS, Hialeah, Freshman.
MOLLY CARY, Pensacola, Sophomore.
LORETTA CASTELLINO, Sao Paula, Brazil, Freshman.
WILLIAM J. CATLEDGE, Lake Worth, Freshman.

PATSY CAULEY, Panama City, Freshman.
MARY FENN CAWTHON, Chipley, Freshman.
JESSICA CHAIRES, Chaires, Freshman.
BETTY ANN CHANCE, Miami, Sophomore.

JEWELL CHANDLER, Orlando, Junior.
MARTHA SUE CHANDLER, West Palm Beach, Sophomore.
JANE CHAPMAN, Tallahassee, Freshman.
JUDY CHAPMAN, Tallahassee, Freshman.

JANE CLARDY, Ocala, Freshman.
MARCELLA GAY CLARDY, Jasper, Freshman.
CHARLES CLARK, St. Cloud, Minnesota, Freshman.
JOY FRANCES CLARK, Port St. Joe, Freshman.

fraternity lion causes great paint demand in tallahassee.

MARY LEE CLAYTON, Tallahassee, Junior.
MARGARET CLEMENT, Green Cove Springs, Freshman.
LINDA LEE CLEVELAND, Jacksonville, Freshman.
CAROLYN CLOSE, Miami, Freshman.

SYLVIA CLOSTER, Ft. Lauderdale, Junior.
LEE CLOWERS, Tallahassee, Sophomore.
VIRGINIA COBB, Sarasota, Sophomore.
LONA COCHRAN, Hollywood, Junior.

MARILYN COFFEY, Tampa, Freshman.
SALLY COLE, Daytona Beach, Freshman.
JOAN COLEMAN, Tallahassee, Freshman.
SANDRA COLEMAN, Umatilla, Freshman.

SHIRLEY COLLIER, Jacksonville, Sophomore.
JOANNE COMPTON, Moore Haven, Freshman.
JOHN CONDRA, Miami, Sophomore.
PATTI CONKLIN, Beach Haven, New Jersey, Freshman.

DAISY LOU CONOLY, Tallahassee, Junior.
VIRGINIA ANN COOK, Mayo, Sophomore.
BARBARA COOPER, Redland, Sophomore.
FRANCES COREY, Miami, Junior.

ANN CORYELL, Marietta, Georgia, Sophomore.
NORMA COSBY, Ft. Lauderdale, Sophomore.
HELEN BERNICE COULTER, Jacksonville, Sophomore.
JUDITH ANN COULTER, Miami, Freshman.

SORA ANN COULTER, Tallahassee, Freshman.
LUCY B. COUNCIL, Tampa, Freshman.
CAROLYN COUNTS, Ocala, Freshman.
MARGARET COX, Vero Beach, Freshman.

SHIRLEY, COX, Ocala, Sophomore.
BENNIE JO COZART, Mulberry, Freshman.
NANCY CRAIG, St. Petersburg, Sophomore.
ANN CRANE, Winter Park, Sophomore.

undergraduates

IRENE CREWS, Glen-St. Mary, Sophomore.
PATRICIA CROCKETT, Miami, Freshman.
JEANNE CRONMILLER, Winter Haven, Junior.
HELEN CROOKS, Winter Garden, Freshman.

ANNE CRUSE, Panama City, Freshman.
PHYLLIS CRUZ, Dania, Freshman.
JOAN CULBRETH, Panama City, Freshman.
BESSIE CULLISON, Ocala, Freshman.

KATHERINE CULPEPPER, Jacksonville, Freshman.
MARY ANN CULWELL, Ft. Myers, Junior.
JOAN CUNDIFF, Live Oak, Freshman.
MYRNA CUNDY, Jacksonville, Freshman.

GALE CURRY, Key West, Freshman.
JOAN CURTIS, Neptune Beach, Junior.
MARJORIE CURTIS, Tallahassee, Freshman.
JOANNE CUSACK, West Palm Beach, Junior.

BETTE JEAN CUSHMAN, Panama City, Freshman.
SHIRLEY DALLAS, Winter Park, Sophomore.
JOHN HAROLD DANAHY, Lake Worth, Junior.
SANDRA DARLING, St. Petersburg, Sophomore.

SALLY DARNELL, Miami, Sophomore.
SALLY ANN DAVENPORT, Savannah, Georgia, Sophomore.
ROBERT DAVID, Tallahassee, Freshman.
BEVERLY JEAN DAVIS, Pensacola, Freshman.

CARYANN DAVIS, Miami, Junior.
JANE DAVIS, Jacksonville, Freshman.
JOHN PAUL DAVIS, Ft. Walton, Freshman.
MARION DAVIS, Orlando, Freshman.

MARY ELIZABETH DAVIS, Quincy, Junior.
MARY WILL DAVIS, Jacksonville, Junior.
MASON RENE DAVIS, Avon Park, Sophomore
SHIRLEY ANN DAVIS, Sarasota, Freshman.

senate makes like big time with flambeau investigation.

RICHARD LOUIS DEAN, Lakeland, Sophomore.
JUANITA DeBERRY, Perrine Junior.
WILLIAM DAVIS DECK, Poplar Hill, Virginia, Freshman.
CARLA DEGRAFFENREID, Sarasota, Freshman.

CHARLENE DELEGAL, Avon Park, Freshman.
MARGARET DELLINGER, Homestead, Freshman.
EDUARDO DEL RISCO, Lima, Peru, Sophomore.
DIANE DE MOULPIED, Tampa, Freshman.

SHIRLEY DERTING, Sarasota, Freshman.
MARIE DENISE DEVER, Miami Beach, Sophomore.
BEBE DEWBERRY, St. Petersberg, Freshman.
MILDRED FERRELL DeWITT, Jacksonville, Freshman.

HELEN DIAMOND, Jacksonville, Junior.
JAMES HARVEY DIAMOND, Jacksonville, Junior.
GERALDINE DIAZ, Tampa, Freshman.
ELIZA MARGURITE DICK, Melbourne, Junior.

SCOTTY DICKENSON, St. Petersburg, Sophomore.
LUCILLE DiCRISTAFARO, Miami, Freshman.
DONALD DIXON, Plant City, Sophomore.
BILLIE DOLES, Pensacola, Junior.

CHARLES K. DONALDSON, Cocoa, Freshman.
MARGARET DONALDSON, Tampa, Freshman.
NANCY DONNALLY, High Springs, Freshman.
JUDITH ANN DOUGAN, Auburndale, Freshman.

ASTRID DOUGLASS, Tampa, Freshman.
VEVE DOUGLASS, Lake City, Freshman.
ANN DOWELL, Daytona Beach, Sophomore.
DAVID DREIS, Miami, Junior.

BARBARA DREPPARD, Coral Gables, Freshman.
ELLEN DRIGGERS, Sanford, Sophomore.
DELANO DRIVER, Clearwater, Junior.
EUGENIA DVARZESKIR, Chicago, Illinois, Freshman.

undergraduates

MARY PRISCILLA DUCK, Green Cove Springs, Junior.
BENNIE JOE DUDLEY, Marianna, Junior.
DEDE DUGUID, Jacksonville, Junior.
CATHERINE DUNLAP, Gainesville, Sophomore.

MABEL DUPRE, Live Oak, Freshman.
MURRIE DURACK, Tampa, Sophomore.
BART DURHAM, Ripley, Tennessee, Freshman.
WILLIAM E. DURHAM, Jr., Jacksonville, Sophomore.

MARTIN A. DYCKMAN, Clearwater, Freshman.
PHYLLIS DYE, Miami, Junior.
SUE ANNE EAGLETON, Ft. Ogdene, Sophomore.
SUSAN TUCKER EARLE, Melbourne, Junior.

IVA LEAH EARNEST, Wauchula, Sophomore.
CALLY ECONOMOS, Bradenton, Junior.
WAYNE EDRIS, Marianna, Junior.
ELIZABETH EDWARDS, Mayo, Freshman.

WALTER EDWARDS, Jacksonville, Freshman.
THOMAS EHRHARDT, Ft. Lauderdale, Sophomore.
DIANNE EICHELBERGER, Pensacola, Freshman.
JOHN EICHELBERGER, Pensacola, Junior.

HARRY EIELSON, Ft. Lauderdale, Sophomore.
NATHALIE EMERY, Williston, Sophomore.
PATRICIA EMMETT, West Palm Beach, Sophomore.
CHRISTOBEL ENGLE, Jacksonville, Sophomore.

VIRGINIA LEE ENTENZA, Jacksonville, Freshman.
JANET EPTING, Savannah, Georgia, Sophomore.
SYLVIA ALICE EARLE ERICSON, Dunedin, Junior.
MARY LOUISE ESCOTT, Miami, Freshman.

HELEN ESPENLAUB, Clewiston, Sophomore.
BARBARA EVANS, Miami, Freshman.
MARGARET ANN EVANS, Miami, Freshman.
ESTHER LOU FACKLER, Miami, Sophomore.

charity bowl game by-product — mud pies.

NANCY LOU FAGEN, Tampa, Junior.
LIBBY FAHLE, Lakeland, Junior.
MARY JO FAIN, Quincy, Sophomore.
BETH FARRIS, Jacksonville, Freshman.

CHARLOTTE FAZZALARO, Ft. Pierce, Freshman.
NORMAN E. FENN, Jr., Savannah, Georgia, Freshman.
DEBORAH FENNELL, Tampa, Freshman.
JOHN FICKLIN, Greenwood, South Carolina, Freshman.

PAT FILSON, Hollywood, Junior.
DIANE FISHEL, Tampa, Sophomore.
BENJAMIN FISHER, Tampa, Sophomore.
CARY M. FITZGERALD, Richmond, Virginia, Junior.

MAXINE FLETCHER, Tallahassee, Sophomore.
SARAH FLETCHER, Greensboro, Sophomore.
SONYA FLETCHER, Greensboro, Freshman.
MAUREEN FLYNN, Tampa, Freshman.

BILLIE ANN FOLSOM, Mims, Freshman.
DOROTHY JEAN FORD, Quincy, Sophomore.
ERLECE FORD, Plant City, Freshman.
WANDA FORBES, Tallahassee, Freshman.

CARROLL C. FORDHAM, Jr., Jacksonville, Freshman.
GLADYS FORSYTH, Fort Walton Beach, Sophomore.
JACKIE FORTUNE, Laurel Hill, Freshman.
SHIRLEY FORTUNE, Milton, Freshman.

ADA LOU FOSDICK, Ft. Pierce, Freshman.
ANNETTE FOUNTAIN, DeFuniak Springs, Freshman.
JOANNE FOWLER, Bartow, Junior.
GERALDINE ELIZABETH FRANK, Miami, Freshman.

CECILIA FRANKLIN, Glen St. Mary, Junior.
CLAIRE FRANKS, Tampa, Junior.
MARY FREEMAN, Jacksonville, Sophomore.
ELIZABETH FRENCH, Montgomery, Alabama, Freshman

undergraduates

ELLEN CAROLYN FULLER, Vernon, Sophomore.
SALLY FUSSELL, Lakeland, Sophomore.
ANNE FUTCH, Dade City, Sophomore.
DIANE GABEL, Miami, Freshman.

JOHN MARTIN GAINER, Panama City, Junior.
FLOYD J. GANGLOFF, Ft. Lauderdale, Freshman.
ELEANOR GARD, Tallahassee, Junior.
GERRY ANN GARMAN, Tampa, Freshman.

BETTY ANN GARNER, Jacksonville, Sophomore.
ELEANOR J. GARRETT, Haines City, Freshman.
GERALDINE GARRETT, Haines City, Freshman.
MARTHA GARRETT, Fruitland Park, Junior.

GORDON DEVON GASTER, Avon Park, Sophomore.
MARIE GAUGER, Milton, Freshman.
OSWALD GEIGER, Tallahassee, Sophomore.
ETHEL GEISLER, Winter Park, Freshman.

JAMES GEOHAGAN, Paxton, Freshman.
FLORENCE GETZEN, Dade City, Junior.
LETITIA GIBSON, Tuscaloosa, Alabama, Sophomore.
EMORY TED GIBSON, Madison, Sophomore.

CLARE GILCHRIST, Pensacola, Freshman.
LOUISE GILLESPIE, Daytona Beach, Freshman.
JAMIE JO GOOD, Jacksonville, Junior.
FRED GISPERT, Miami, Freshman.

MARY JO GITHENS, St. Petersburg, Freshman.
BARBARA GLOVER, Montrose, Freshman.
RUTH GOE, Jacksonville, Sophomore.
BETTY GOOCH, St. Augustine, Sophomore.

MARY CAROLYN GOODE, St. Cloud, Sophomore.
SHIRLEY GOODSON, Suwannee, Freshman.
MARY ANN GOSSELIN, Lakeland, Freshman.
MARY ALICE GOTTER, St. Cloud, Junior.

f. s. u. cagers cop mythical state trophy.

AMELIA JOEL GRACE, Panama City, Freshman.
ROBERT PRICE GRANGER, Pensacola, Freshman.
ANN GRANT, Jacksonville, Sophomore.
JOHN GRANT, Panama City, Freshman.

LEATRICE GRANT, Jacksonville, Sophomore.
CLARENCE F. GRANTHAM, Sanford, Junior.
MARILYN GREENLEE, Tallahassee, Freshman.
DEBORAH ANNE GRIFFIN, Quincy, Freshman.

DONALD GRIFFIN, Tallahassee, Freshman.
JOHANNA GRIFFIN, Lakeland, Freshman.
LOU GRIFFIN, Pensacola, Freshman.
MARY KATE GRIFFIN, Auburndale, Freshman.

MARY LORRAINE GRIFFITH, Perry, Sophomore.
BETTY JOANNE GRUBBS, Sarasota, Junior.
CAROLYN GRUMBLY, West Palm Beach, Junior.
JOAN GUARD, Blarasville, Georgia, Junior.

ALINE GUERRA, Tampa, Freshman.
MARGARET GUNTER, Winter Haven, Freshman.
ANN GWINN, Atlanta, Georgia, Sophomore.
NANCY HADSELL, Tallahassee, Junior.

ROSANNE ELIZABETH HAGADORN, St. Petersburg, Junior.
JEAN HAIGHT, Orlando, Freshman.
KAY HAINES, Atmore, Alabama, Junior.
PEGGY HALBERSTADT, Atlanta, Georgia, Sophomore.

JOAN HALFORD, St. Petersburg, Sophomore.
ELIZABETH HALL, Plant City, Sophomore.
RENIE HALL, Tampa, Junior.
RAIMOND HALL, Lamont, Sophomore.

HELEN HAMILTON, Jacksonville, Junior.
JANET HAMRICK, Tallahassee, Junior.
ENOCH HANNA, Altha, Freshman.
JOYCE HANNA, Altha, Junior.

undergraduates

GAIL HANSHAW, Bartow, Freshman.
DOROTHY HARDUSKY, Miami Beach, Freshman.
DONNA HARDY, Jacksonville, Freshman.
GAY HARDIS, Orlando, Freshman.

MARY HELEN HARGRAVE, St. Petersburg, Junior.
JULIE LEE HARGROVE, Bartow, Freshman.
JAMES E. HARKINS, Marianna, Sophomore.
BARBARA HARLESS, Bartow, Freshman.

NANCY MAY HARN, Clearwater, Freshman.
HENRIE HARNED, Mulberry, Freshman.
DONNA LOU HARPER, Sanford, Junior.
ELLEN HARPER, Punta Gorda, Sophomore.

JIMMY WAYNE HARRELL, Tallahassee, Freshman.
MARY LOU HARRELSON, Pierce, Junior.
CAROLE ANN HARRIS, Pompano Beach, Sophomore.
MARY HARRIS, Quincy, Junior.

SHIRLEY HARRIS, Greensboro, Freshman.
SAMUEL RODERICK HARRISON, DeFuniak Springs, Freshman.
E. TRACY HARRISON, Tallahassee, Sophomore.
SARA HARTNESS, St. Petersburg, Junior.

KENN HASKINS, Havana, Sophomore.
PAT HAWES, Tampa, Sophomore.
MARTHA HAWTHORNE, Plant City, Sophomore.
ELOISE HEARN, Live Oak, Sophomore.

MARGARET HEARN, Plant City Freshman.
GEORGE HEHEMANN, St. Petersburg, Sophomore.
HARRIETTE HEIMERT, St. Petersburg, Freshman.
FRANCES I. HELMS, Orlando, Junior.

RUDOLPH HENDERSON, Greenville, Freshman.
SANDRA HENDRICKS, Jacksonville, Freshman.
CARLEE HENDRIX, Panama City, Freshman.
MARGARET NAN HENLEY, Jacksonville, Freshman.

charlie spivak's "sweetest trumpet in the world" plays at homecoming dance.

JACKSON C. HENRY, Dade City, Junior.
JOAN HENRY, Jacksonville, Sophomore.
SUE HERNDON, Chipley, Sophomore.
FRED HEROLD, Miccosukee, Junior.

NANCY HEROLD, Ft. Lauderdale, Sophomore.
K. RANDALL HESS, Jr., Pensacola, Freshman.
BARBARA JEAN HICKS, New Port Richey, Freshman.
MILTON HIGGENBOTHAM, Brunswick, Ga., Sophomore.

CAROLYN HIGGINS, Miami, Sophomore.
GLADYS HIGGINS, Ocala, Junior.
BETTY HILL, Miami, Freshman.
GEORGE HILL, Port St. Joe, Freshman.

MARGARET HILL, Zephyrhills, Freshman.
MARY EVELYN HILL, Wildwood, Junior.
DIANA HILLEBRAND, Clearwater, Sophomore.
PATRICIA HILTON, Panama City, Freshman.

DORIS HISLER, La Belle, Freshman.
BARBARA HOBBS, Tampa, Junior.
JEANNE HOBBS, Jacksonville, Sophomore.
SANDRA HOBBS, Panama City, Sophomore.

BETTY HOBSON, Jacksonville, Freshman.
VIRGINIA A. HODGES, Plant City, Freshman.
BILL HOFMAN, Hollywood, Sophomore.
BETTY JEAN HOLLAND, Jacksonville, Junior.

ROSEMARY HOLLANDER, Jacksonville, Freshman.
LINDA HOLLING, Miami, Sophomore.
DON HOLLIS, Tallahassee, Junior.
PRISCILLA HOLMES, Sarasota, Junior.

NANCIE HOOPINGARNER, Tampa, Freshman.
DOTTY HOPPMAN, St. Petersburg, Sophomore.
NANCY MAY HORN, Clearwater, Freshman.
MIRIAM HORTIN, St. Petersburg, Sophomore.

undergraduates

B. CAROLINE HORTON, Tallahassee, Junior.
BETTY GENE HORTON, Lakeland, Freshman.
JAMES HUSSONG, Pensacola, Sophomore.
FRED HOWARD, Jacksonville, Sophomore.

JANE HOWARD, Jacksonville, Freshman.
JO ANN HOWARD, Lake City, Sophomore.
ROSE HOWARD, Bartow, Junior.
MARY ANN HOWES, Jacksonville, Sophomore.

IRIS HUBBARD, Orlando, Sophomore.
EMILIE HUDSON, Miami, Freshman.
NANCY ELEANOR HUDSON, Tavares, Junior.
NORMA JEAN HUDSON, Century, Freshman.

WANDA HUDSON, Miami, Freshman.
LOIS HUETHER, Ft. Lauderdale, Freshman.
PATRICIA HUFFSTUTLER, Tampa, Freshman.
BARBARA HUGHES, Tallahassee, Freshman.

NANCY LEA HUME, Coral Gables, Sophomore.
CAROL HUMMEL, Miami, Freshman.
JACKIE HUMPHRIES, Winter Garden, Sophomore.
DIAN HUNT, Ponta Vedra Beach, Sophomore.

MARGARET HUNTER, St. Petersburg, Sophomore.
VIRGINIA HUNTER, Tampa, Junior.
JANE HUSKISSON, Tampa, Sophomore.
JO ANN HUTTO, Tallahassee, Junior.

RICK HUTTO, Orangeburg, South Carolina, Junior.
SHIRLEY ANN HYDE, Lakeland, Freshman.
ARTHUR HOWARD ILLG, Endicott, New York, Junior.
MARILYN INGRAM, Jacksonville, Junior.

GAIL JACKSON, Pensacola, Junior.
KATHY JACOBS, Lake City, Sophomore.
MARTHA ANN JANES, Lakeland, Freshman.
A. J. JARVIS, Quitman, Georgia, Freshman.

girls endure eggs in their hair for the sigma chi derby.

BARBARA JEFFRIES, St. Cloud, Freshman.
JOYCE JOAN JEFFRIES, Eustis, Sophomore.
CAROLE SUE JENKINS, Jacksonville, Sophomore.
ROBERT M. JERNIGAN, Ft. Pierce, Freshman.

KATINA MAE JOHN, Elfers, Freshman.
BETTYE JANE JOHNS, Chattahoochee, Sophomore.
BETTY ANN JOHNSON, Pensacola, Sophomore.
BOBBY LEE JOHNSON, Tallahassee, Junior.

CHRISTINE JOHNSON, Largo, Sophomore.
DENISE JOHNSON, Miami, Freshman.
ELIZABETH JOHNSON, Quincy, Junior.
JANIE DONNA JOHNSON, Green Cove Springs, Junior.

KATHERINE JOHNSON, Lakeland, Freshman.
LIL JOHNSON, Alva, Sophomore.
ROSEMARY M. JOHNSON, Kingsport, Tennessee, Junior.
RUTH S. JOHNSON, Vero Beach, Sophomore.

CLAIRE JONES, Clearwater, Freshman.
DIANE JONES, Orlando, Sophomore.
HAZEL JONES, Detroit, Michigan, Junior.
JANE ELLEN JONES, Ocala, Sophomore.

JOYCE JOLENE JONES, Albany, Georgia, Freshman.
JOSEPH A. JONES, Tallahassee, Freshman.
JUDY JONES, Miami, Freshman.
MARY JO JONES, Trenton, Freshman.

MILDRED ESTHER JONES, Branford, Sophomore.
PATRICIA JONES, Wildwood, Sophomore.
PATRIA INEZ JONES, Miami, Junior.
PATRICIA ANNE JONES, Miami, Freshman.

SANDRA JONES, Jacksonville, Freshman.
THOMAS ALFRED JONES, Tallahassee, Freshman.
BARBARA E. KALIF, Miami, Freshman.
DOROTHY KANNON, Winter Garden, Junior.

undergraduates

BIRGIR KARLSSON, Reykjavik, Iceland, Sophomore.
RUTH KASCH, Ft. Lauderdale, Sophomore.
JAMES F. KAUFFMAN, Lexington, Kentucky, Freshman.
LLOYD KAY, Miami, Sophomore.

ROSEMARY KEEN, Leesburg, Sophomore.
RUTH ANN KEGEL, Hobe Sound, Junior.
PHYLLIS KEITH, Miami, Sophomore.
WILLIAM H. KELLY, Jr., Lake Worth, Junior.

GEORGE KEMP, Havana, Freshman.
SANDRA LAN KENDRICK, Ft. Pierce, Sophomore.
ADELL KENNEDY, Auburndale, Sophomore.
CHESTLEY KENNEDY, Miami, Freshman.

LAURIE KENT, Wilmette, Illinois, Sophomore.
GRETCHEN HODGSON KERR, Dunedin, Freshman.
RAYMOND L. KICKLITER, Tampa, Junior.
KATIE KILBOURNE, Point Washington, Freshman.

ALEYNE KING, Tampa, Freshman.
CLARA KING, Jacksonville, Freshman.
CONSTANCE KAY KING, Tallahassee, Sophomore.
ELIZABETH KING, Tampa, Freshman.

MARGARET ELIZABETH KING, Port Orange, Freshman.
MARTHA KING, Milton, Sophomore.
MARY ELIZABETH KING, Miami, Freshman.
PAT KING, Dade City, Freshman.

KENNETH KINGERY, Tampa, Freshman.
HOWARD KIRBY, Tallahassee, Sophomore.
VIRGINIA KIRBY, Tallahassee, Sophomore.
GRETCHEN KIRCHOFF, Sanford, Sophomore.

ANNETTE KIRKLAND, Bonifay, Freshman.
MIKE KISH, Jr., Miami, Junior.
ELLEN EUGENIA KIURU, West Palm Beach, Sophomore.
LARRY KNOWLES, Dothan, Alabama, Sophomore.

bop is introduced on campus by cavaliers.

ELIZABETH D. KODER, Seffner, Sophomore.
CAROL LABENSKI, New London, Connecticut, Junior.
JEAN LAMB, Jacksonville, Junior.
BEATRICE LAMBERT, Havana, Sophomore.

FRANCES LANGFORD, Live Oak, Sophomore.
NORMA LAPINSKI, Wauchula, Freshman.
GRETTA AGATHA LARSEN, Bowling Green, Sophomore.
BETTI LAWRENCE, Panama City, Sophomore.

LYLE LAZEAR, Eustis, Sophomore.
BETTY LEE, Scotch Plains, New Jersey, Sophomore.
JOAN LEE, WPB, Sophomore.
SANDRA LOU LEE, Bradenton, Sophomore.

GERRY L. LEHNER, Miami, Freshman.
ALICE ELIZABETH LENTZ, Tallahassee, Freshman.
BARBARA LOU LESTER, St. Petersburg, Sophomore.
SUANNE LETT, Montgomery, Alabama, Freshman.

VIRGINIA LEWIS LETT, Pensacola, Sophomore.
WAYNE LEWIS, Bradenton, Sophomore.
KATHERINE LINDLEY, Coral Gables, Freshman.
SUSAN LINEBAUGH, Jacksonville, Freshman.

SUZANNE LINEBAUGH, Tampa, Sophomore.
HOWARD LOGUE, West Palm Beach, Sophomore.
LYNN LONGBOTTOM, Avon Park, Junior.
NORMA DOLORES LOPEZ, Tampa, Sophomore.

PAT LORIMIER, Jacksonville, Sophomore.
MYRA LOSHBAUGH, Clermont, Junior.
CHARLOTTE LOUGUE, Perry, Freshman.
SONIA K. LOVELL, Ocala, Junior.

HARRIET LOWE, Homestead, Sophomore.
ALICE ELAINE LUCAS, Jacksonville, Freshman.
SUSAN LUCAS, Jacksonville, Junior.
RICHARD C. LUKAS, Hollywood, Freshman.

undergraduates

FRANKLIN DELAN LUNDY, Baker, Freshman.
BARBARA ANN LYNCH, Miami, Sophomore.
TINELLA LYNES, Tampa, Sophomore.
JEAN MacDONNA, Miami, Freshman.

WILLIAM McARTHUR, Pensacola, Junior.
ANN McBRIDE, Lake City, Junior.
RENA McBRIDE, Panama City, Freshman.
AUDREY FAYE McCALL, Ft. Myers, Sophomore.

CAROL McCALL, Tallahassee, Freshman.
JUNE McCASKILL, Sandersville, Freshman.
SAM McCLAIN, Jr., Quincy, Freshman.
MARGARET McCULLOUGH, St. Augustine, Freshman.

JIMMY McDANIEL, Tallahassee, Freshman.
ALICE McDONALD, Jacksonville, Freshman.
DERWYN McELROY, Panama City, Sophomore.
JO ANN McELROY, Orlando, Freshman.

MARY JO McELWEE, Miami, Freshman.
SHEILA McGINTY, Miami, Freshman.
JO ANN McKAY, Pensacola, Junior.
TOMMY McKENZIE, Dania, Freshman.

JAMES B. McKISSACK, Carrabelle, Freshman.
JANE McKNEELY, Griffin, Georgia, Junior.
JO ANN McINTOSH, Graceville, Sophomore.
HELEN McLAIN, Miami, Freshman.

MARY JEANNETTE McLENDON, Orlando, Freshman.
CAROLYN McLEOD, Perry, Junior.
LAURA NELL McLEOD, Greenville, Freshman.
MARY McLEOD, Jasper, Sophomore.

JUNE McMANUS, Clearwater, Freshman.
MARY ETHEL McMILLAN, Fort Meade, Freshman.
ROBERT K. McMILLAN, Brewton, Alabama, Junior.
IRIS McMULLEN, Madison, Freshman.

ghosts and goblins meet to celebrate sophomore hop.

DONNA McNAB, Palatka, Sophomore.
ORISS McNAIR, Pensacola, Freshman
MARY ELIZABETH McNATT, Ft. Lauderdale, Junior.
SARA GRAHAM McNUTT, Clearwater, Freshman.

CRYSTAL McRAE, Tallahassee, Freshman.
PHYLLIS MACK, Winter Park, Sophomore.
CALVIN C. MADDOX, Wewahitchka, Sophomore.
DORA MADDOX, La Belle, Freshman.

EVELYN C. MAHON, Everglades, Freshman.
MARGARET MALLOY, Sanford, Sophomore.
RUTH ANN MANUEL, Tallahassee, Sophomore.
SONYA MARCELLINO, Delray Beach, Sophomore.

FRANK MARSHALL, Tallahassee, Sophomore.
JOYCE MARSHALL, Apalachicola, Sophomore.
NORMA MARSHALL, Tallahassee, Freshman.
JOHN MARSON, Tampa, Junior.

GEORGE CHARLES MARTIN, Sarasota, Junior.
MARY JANE MARTIN, Ft. Myers, Freshman.
W. R. MARTIN, Pensacola, Sophomore.
CHRISTINE MARTINILLI, Homestead, Junior.

WINONA MARVIN, Palatka, Freshman.
CHARLES C. MATTHEWS, Bonifay, Sophomore.
DOROTHY ROSE MATTHEWS, Apalachicola, Freshman.
JAMES MATTHEWS, Orlando, Freshman.

ALFRED MATTMAN, Sarasota, Freshman.
JOSEPH MATTMAN, Sarasota, Freshman.
ELIZABETH ANNA MAUCH, Miami, Junior.
BETTY SUE MAY, Winter Haven, Freshman.

NANCY JANE MAYER, Pensacola, Junior.
WYLENE MAYFIELD, Seville, Sophomore.
DAVID DEAN MEADOR, St. Petersburg, Freshman.
JOAN NOLENE MEDLIN, Miami, Freshman.

undergraduates

BARBARA CHRIS MEEKS, Waycross, Georgia, Freshman.
VIRGINIA, MELTON, Walnut Hill, Freshman.
JOEL MERCER, Auburndale, Freshman.
JOEL MERRY, Eustis, Freshman.

NORMA LEE MILES, Miami, Sophomore.
ALICE MILLER, Jacksonville, Junior.
BARBARA MILLER, Bonifay, Sophomore.
CHARLOTTE MILLER, Quincy, Junior.

MARILYN MILLER, Vero Beach, Junior.
MARY E. M. MILLER, Wachula, Junior.
PATRICIA ANN MILLER, Ft. Walton Beach, Sophomore.
RACHEL JOAN MINER, Clewiston, Sophomore.

JANE MITCHELL, Pensacola, Freshman.
MARY ROGERS MITCHELL, Jacksonville, Sophomore.
SHERRY MITCHELL, Valparaiso, Junior.
JUNE ELIZABETH MIXON, Cairo, Georgia, Sophomore.

MARTHA SUE MIZELL, Tampa, Freshman.
CHARLES TRUMAN MOCK, Dallas, Texas, Junior.
KARL BRADEN MOHR, Tallahassee, Sophomore.
EVELYN MOLL, Tampa, Freshman.

CAROLYN TONYA MOORE, Jacksonville, Freshman.
JAMES EDWARD MOORE, DeFuniak Springs, Freshman.
QUINTON MOORE, Tallahassee, Sophomore.
JOSEPH RICHARD MOORER, Orangeburg, S. C., Junior.

MARJORIE H. MORELAND, Havana, Freshman.
BETTY JANE MORGAN, Starke, Sophomore.
MARTHA MORRIS, Tallahassee, Sophomore.
ELIZABETH MORRISON, Stuart, Junior.

SUE MOSELEY, Winter Park, Freshman.
JANET MOSER, Miami, Freshman.
FAYE MOSES, Tampa, Freshman.
RAY MOSES, Crawfordville, Freshman.

freshman remove rat caps early by winning vie with sophomores.

MANUEL MOSHONAS, Tarpon Springs, Junior.
JOHN WILLARD MUNN, DeFuniak Springs, Sophomore.
BETTY ANN MUNROE, Tallahassee, Junior.
DINAH LEE MURPHY, Auburndale, Junior.

ANN ROGERS MURRAY, Bagdad, Sophomore.
JAMES IRVING MURRAY, Carrabelle, Freshman.
JOHN W. MURRAY, Jacksonville, Sophomore.
MARILYN MURRAY, Melbourne, Freshman.

SALLY MYERS, Pensacola, Freshman.
FRANCES MYLES, Ft. Myers, Junior.
GARY NAHRSTEDT, Tallahassee, Freshman.
ANN NEAL, Williston, Freshman.

FRANCES NEELEY, Monticello, Freshman.
JOANNA NEFF, Bradenton, Freshman.
CLAIRE VIRGINIA NEILL, Ft. Pierce, Sophomore.
MARGARET L. NELLER, Ft. Lauderdale, Sophomore.

NANCY LEE NELSON, Tallahassee, Sophomore.
VIRGINIA NESMITH, Plant City, Freshman.
EVELYN ANN NETTLES, Key West, Freshman.
ANNETTE NEWMAN, Madison, Freshman.

TOM NEWMAN, Crestview, Freshman.
JOHN ROBERT NEWSOME, Ocala, Junior.
MARY VIRGINIA NEWSOME, Ocala, Freshman.
SHIRLEY ANN NICHOLS, Dunnellan, Freshman.

LOUIS NIRENSTEIN, Birmingham, Alabama, Sophomore.
MILLARD NOBLIN, Tallahassee, Freshman.
NAOMI RUTH NOLEN, Clermont, Freshman.
EDWARD M. NYGREN, Pensacola, Freshman.

PATRICIA MAY O'BRIEN, Jacksonville, Junior.
EUGENIA RUTH OGDEN, Winter Haven, Junior.
CLAIRE OLIVER, Albany, Georgia, Freshman.
THELMA A. O'GUINN, Greenville, Sophomore.

undergraduates

PAULA ORR, Orlando, Sophomore.
JANET OSBORN, Eustis, Junior.
PATRICIA OTT, Tallahassee, Freshman.
DAVIES M. OVERCASH, Havana, Junior.

DICK PALMER, St. Petersburg, Freshman.
KATHERINE PANOS, Jacksonville, Sophomore.
SHIRLEY PAONESSA, Clearwater, Freshman.
JULIE ANNE PARIZEK, New Port Richey, Freshman.

NORMA JEAN PARKER, Live Oak, Freshman.
CLYDE RUSS PARRISH, Vernon, Freshman.
GLORIA PARRISH, Tallahassee, Junior.
ROBERT PARRISH, Pensacola, Sophomore.

HELEN PASCHALL, Bartow, Freshman.
FLORENCE H. PATE, Greenville, Sophomore.
CHARLOTTE PATTEN, Chattanooga, Tennessee, Freshman.
PHYLLIS PATTEN, Chattanooga, Tennessee, Freshman.

CATHERINE PEAK, Blountstown, Freshman.
CAROLYN PECK, Umatilla, Freshman.
VIRGINIA PECK, Miami, Sophomore.
DONNA PEIL, St. Petersburg, Senior.

LUCILLE PENNER, Santa Rosa, Sophomore.
DIANA PEREZ, Tampa, Sophomore.
THOMAS PERKINS, Tallahassee, Sophomore.
ANN PERKINS, Jacksonville, Freshman.

NORMA BESS PERRY, Bradenton, Freshman.
PATRICIA ANN PETERS, Atlanta, Georgia, Sophomore.
ARLENE ANN PETERSEN, Callahan, Sophomore.
HARRY PETRY, Crown Point, Indiana, Freshman.

DANIEL PETURSSON, Reikjauik, Iceland, Freshman.
REBECCA PHILLIPS, Tallahassee, Sophomore.
BETSY PINKERTON, Tallahassee, Freshman.
JOHN PISTONE, St. Petersburg, Junior.

cornelia otis skinner exhibits her skill at portraying many people.

JEANNETTE PITTARD, West Palm Beach, Junior.
BETH PITTS, Kinard, Sophomore.
DIAN S. PITTS, Miami, Freshman.
KATHY PLAINES, Monticello, Freshman.

DODIE PLATT, Dade City, Junior.
JOANN PLATT, Pahokee, Sophomore.
GERDA PODDICK, Miami, Junior.
ROSARIA M. POLIZZANO, Miami, Sophomore.

BETTY ANN POOL, Pompano Beach, Freshman.
BETTY JEAN POPE, Monticello, Freshman.
JAMES WILLIAM POPPLER, Dunedin, Junior.
ROBERT PORTER, Crawfordville, Freshman.

SHIRLEY E. POSTON, Florence, South Carolina, Freshman.
JOYCE POTTER, Miami, Freshman.
BEN B. POWELL, Jr., Tallahassee, Freshman.
ISAAC LOUIS POWELL, Winter Garden, Sophomore.

LYNNE POWERS, Dania, Freshman.
ANN PRATT, Parker, Freshman.
IRENE PRESSON, Venice, Freshman.
VIRGINIA PREVEDEL, Lady Lake, Freshman.

BARBARA LEE PRICHARD, Tallahassee, Freshman.
KAY PRICHARD, St. Petersburg, Sophomore.
CAROLE PRINE, Bradenton, Freshman.
ANNE PRINTUP, Atlanta, Georgia, Freshman.

KATHLEEN PSARAS, Tarpon Springs, Freshman.
RICHARD PUCKETT, Miami, Freshman.
JANE PUTNAM, Orlando, Sophomore.
ANN RABORN, Sanford, Freshman.

DONALD B. RAMSEY, Port St. Joe, Freshman.
HARRIET RAMSEY, Blountstown, Sophomore.
HARRIETT RAMSEY, Tampa, Junior.
CARMINE RANIERI, St. Petersburg, Freshman.

undergraduates

DON RAPP, Marianna, Junior.
BETTYE ANN RAY, Mt. Dora, Junior.
NILES RAY, Asheville, North Carolina, Freshman.
REGINA RAY, Lake City, Freshman.

BEVERLY ANN RAYFIELD, Miami, Freshman.
CHARLOTTE REAM, Miami, Junior.
ADELENE REEDER, Tampa, Freshman.
RUTH REEDS, Miami Beach, Sophomore.

PATSY REGISTER, Tallahassee, Freshman.
JUDITH REHARD, Ft. Lauderdale, Freshman.
JENNINGS REHWINKEL, Jr., Tallahassee, Sophomore.
WALLACE A. REICHERT, Jr., Binghampton, N. Y., Junior.

GLORIA G. REID, Laurel Hill, Freshman.
RUTH REID, Miami Beach, Freshman.
BEVERLY ANN REINHOLT, Ft. Lauderdale, Freshman.
SIGURJON RENARSSON, Tallahassee, Junior.

HENRY RENO, Detroit, Michigan, Freshman.
LISA RENO, Miami, Freshman.
JOYCE, REYNOLDS, Tampa, Sophomore.
MADELYN RIEKER, Jacksonville, Junior.

DONNA MARIE RIDGE, Naples, Sophomore.
GLORIA RILEY, Jacksonville, Sophomore.
HILDA RIVENBARK, Tallahassee, Freshman.
NANCY RISMILLER, Leesburg, Freshman.

BARBARA ROBERSON, Jacksonville, Freshman.
FRED RICHARD ROBERTS, Ft. Lauderdale, Freshman.
HOWARD C. ROBERTSON, Pensacola, Sophomore.
JAYLEEN ROBERTSON, Tampa, Sophomore.

GRACE L. ROBISON, Tampa, Sophomore.
PATTI ROBINSON, Williston, Freshman.
PERRY O'NEAL ROBINSON, Crestview, Freshman.
DELITE ELISE ROBSON, Green Cove Springs, Freshman.

campus chest proves that giving is fun.

PAT ROBSON, Pompano Beach, Freshman.
MIRIAM ROCH, Tampa, Freshman.
CONNIE RODABAUGH, Miami, Freshman.
JOHN RODDENBERY, Tampa, Sophomore.

JUNE RODGERS, Arcadia, Sophomore.
MARY CELESTE RODGERS, Ocala, Junior.
CAROL ROGERS, Bartow, Freshman.
DONALD L. ROGERS, Chrisiansted, St. Croix, Virgin Islands, Junior.

DORIS ROGERS, Pensacola, Freshman.
JEAN ROGERS, Miami, Sophomore.
JEAN ROHME, West Palm Beach, Junior.
MARIAN ROSENBOROUGH, Mount Dora, Junior.

FRANCES ROSS, Lakeland, Sophomore.
GARY ROTH, New York, New York, Freshman.
JOAN ROTHROCK, Ft. Lauderdale, Freshman.
BETTY ROUGHTON, Panama City, Freshman.

PATRICIA ROUEN, Jacksonville, Junior.
BARBARA RUDIN, Bayard, Junior.
SHIRLEY JANE RUSSELL, Tampa, Freshman.
DERRY RUTZ, Camaquey, Cuba, Junior.

NAOMI RYAN, Miami, Freshman.
BARBARA A. RYNSKI, Jensen Beach, Sophomore.
TOMMY SANDS, Tallahassee, Junior.
CHARLES SCARBROUGH, Atlanta, Georgia, Junior.

SANDRA SCHAAL, Ocala, Sophomore.
GRACE E. SCHATZMAN, St. Cloud, Junior.
LOUIS L. SCHLITT, Vero Beach, Freshman.
GRACE SCHMITT, Sarasota, Freshman.

MARGARET R. SCHUCHART, Tallahassee, Sophomore.
MARILYNNE SEARIGHT, Central Hershey, Cuba, Sophomore.
JAMES SELLERS, Panama City, Sophomore.
MARY ANN SEYDEL, Ft. Pierce, Freshman.

undergraduates

LUANNE SHAFER, Lakeland, Sophomore.
AUTUMN SHANNON, Tallahassee, Freshman.
MARTHA SHANNON, Sanford, Freshman.
BETTY JANE SHARP, Bradenton, Sophomore.

OSMOND SHARPLESS, Cantonment, Freshman.
DIANE SHEASLEY, Atlantic Beach, Freshman.
CAROLYN ANN SHEPHERD, St. Petersburg, Freshman.
GLENDA JO SHERRELL, Chattanooga, Tenn., Freshman.,

LYNN SHIRLEY, Pahokee, Freshman.
MARY GRACE SHOEMAKER, Jacksonville, Junior.
ANNA EUGENIA SHUMAN, Monticello, Freshman.
CORRIE ELIZABETH SIMMONS, Orlando, Sophomore.

MARY FRANCES SIMMONS, Jacksonville, Freshman.
CAROLYN SIMONDS, Winter Park, Junior.
GRETA SIMS, St. Petersburg, Freshman.
PATSY SIVYER, Miami, Freshman.

JANE SISSON, Tampa, Sophomore.
PHILLIP B. SLATON, Eustis, Sophomore.
BEATRICE SMITH, Punta Gorda, Junior.
BEVERLY SMITH, Orlando, Freshman.

JOHN BYRON SMITH, Orlando, Freshman.
JOSEPH SMITH, DeKalb, Illinois, Sophomore.
LORENA SMITH, Tampa, Sophomore.
LYNN SMITH, West Palm Beach, Freshman.

MARLENE SMITH, Winter Park, Junior.
MARY ALICE SMITH, Tampa, Junior.
MILLICENT SMITH, Greenville, Alabama, Freshman.
PAT SMITH, Orlando, Freshman.

PHILIP SMITH, DeFuniak Springs, Freshman.
RODERICK B. SMITH, Jacksonville, Freshman.
IRELL SMOTHERS, Sebring, Sophomore.
JOANN SNIPES, Malone, Junior.

sweden and f. s. u. hold their gymnastic battle here.

FREDDIE PAT SOLOMON, Sarasota, Junior.
ALLA SPEAR, Tallahassee, Sophomore.
MARGARET SPIES, Tallahassee, Junior.
ELIZABETH STAINER, Tampa, Freshman.

JOCELYN LEE STANDISH, Safty Harbor, Junior.
JOHN ALDEN STANLEY, Ft. Walton Beach, Sophomore.
MARY STANSFIELD, Tampa, Junior.
ANNETTE T. STRAUB, Ft. Lauderdale, Sophomore.

MAURICE STEINBERG, Augusta, Georgia, Freshman.
EARNEST STEVENS, Birmingham, Alabama, Sophomore.
ERMA R. STEWART, Jay, Freshman.
JANET STELLA STIGES, Jacksonville, Sophomore.

JEANENE STOKES, Auburndale, Sophomore.
EDRIS ANNE STONE, Ft. Lauderdale, Junior.
RICHARD STRAWDER, Tallahassee, Freshman.
JOAN STRICKLAND, Marianna, Freshman.

BETTY STRUTH, Milton, Junior.
GEORGE ANN SUGGS, Clewiston, Freshman.
ALICE SULLIVAN, Bartow, Freshman.
SIDNEY SWEETING, Nassau, Bahamas, Sophomore.

JOAN TAVEL, Orlando, Sophomore.
VALESKA D. TAXWOOD, Ft. Lauderdale, Junior.
BOB TAYLOR, Daytona Beach, Junior.
ENID GAINES TAYLOR, Mims, Sophomore.

JOANNE TAYLOR, Tallahassee, Freshman.
MINNIE JOY TAYLOR, Blountstown, Junior.
DONN G. TEAL, Bradenton, Junior.
JEAN TEDDER, Live Oak, Freshman.

ROBERT TEMPLE, Tallahassee, Freshman.
LEWIS, TEW, DeFuniak Springs, Freshman.
RAY TEW, Lakeland, Freshman.
HANS TEWS, Sarasota, Sophomore.

undergraduates

EBERLE THOMAS, Lake Worth, Sophomore.
JAMES THOMAS, Tampa, Sophomore.
JIMMY THOMAS, Aucilla, Freshman.
JOYCE THOMAS, Panama City, Junior.

SUE E. THOMAS, Ft. Pierce, Freshman.
CAROLYN R. THOMPKINS, Jacksonville, Freshman.
DOTTIE SUE THOMPSON, Jacksonville, Freshman.
ELIN ISABELLE THOMPSON, Port Orange, Freshman.

IRA JOYCE THORNTON, Wauchula, Junior.
JESSIE LOU THORNTON, Pensacola, Freshman.
NORMA SUE THORNTON, Palmetto, Junior.
LOIS TICHENOR, Miami, Freshman.

BETTY TINDELL, Lake Wales, Junior.
MARJORIE TINDELL, Lake Wales, Freshman.
SUSIE TINDELL, Miami, Junior.
JOHN WILLIAM TIPPIN, Vero Beach, Sophomore.

RUTH TOGGWEILER, Miami, Freshman.
GRADY WYNNE TOLER, Leesburg, Freshman.
SARAH LEE TOMBERLIN, Miami, Freshman.
LOIS R. TOURTELOT, St. Petersburg, Freshman.

NORMA JEAN TOWNSEND, Madison, Freshman.
NORMA LEE TRIPPODO, Miami, Freshman.
CAROLYN TROWBRIDGE, Largo, Freshman.
MARY TRULUCK, Jacksonville, Sophomore.

VIRGINIA TURBEVILLE, Century, Freshman.
LUCILLE TURNAGE, West Palm Beach, Freshman.
CAROL DEAN TURKNETT, Jacksonville, Sophomore.
MARY ANNE TURPIN, Dania, Freshman.

MARY BELLE TWITTY, Sebring, Junior.
SANDRA ANN TYLER, Dunedin, Junior.
JUNE VANCE, Sanford, Freshman.
ALIDA VANIDERSTINE, Lake City, Junior.

jazz interpretation on the street corner is given by modern dancers.

CHARLES VAN MIDDLESWORTH, St. Petersburg, Freshman.
MARGIE VANN, Tallahassee, Junior.
VIRGINIA VAUGHN, Miami, Freshman.
BARBARA VICKERS, Ft. Pierce, Sophomore.

DICK VICTORY, Miami, Sophomore.
ROGER GORDON VILLARS, Panama City, Freshman.
DOLORES VILLATE, Key West, Freshman.
LAURIE VINCENTI, Howie-in-the-Hills, Sophomore.

PATRICIA H. VINSON, Tampa, Freshman.
JOANN NELL VOGEL, Tampa, Junior.
SHERRIN VON WINDEGUTH, Jacksonville, Freshman.
KITTY WADE, Tallahassee, Freshman.

GENEVIEVE WADDELL, Tampa, Freshman.
RAY WAGNER, Panama City, Freshman.
RICHARD WAGNER, Fountain, Junior.
NANCY WAKEFIELD, Mobile, Alabama, Junior.

CLAUDIA WALKER, Tampa, Sophomore.
CLYDE R. WALKER, Longwood, Junior.
DAVID WALKER, Tallahassee, Freshman.
DOROTHY JANE WALKER, West Palm Beach, Soph.

ANITA WALL, Atlanta, Georgia, Sophomore.
ANN WALL, Tallahassee, Freshman.
DOROTHY I. WALLING, Jacksonville, Freshman.
FRED WALKER, Lake Worth, Sophomore.

RUTH ELIN WARD, Hollywood, Junior.
JANE WARDLAW, Miami, Junior.
JOHN DENNIS WASKOM, Tallahassee, Sophomore.
ANN WATERS, Orlando, Freshman.

CHARLES L. WATFORD, Jr., Greenwood, Freshman.
NANCY LOU WATKINS, Key West, Sophomore.
JUNE WATSON, Miami, Freshman.
JOANNA WATTS, Shellman, Junior.

undergraduates

JOHN WAVE, Panama City, Sophomore.
DIANE WEATHERFORD, Jacksonville, Freshman.
MARTHA WEBB, Baker, Sophomore.
CHARLOTTE WEEKS, St. Petersburg, Freshman.

JOYCE WEEKS, Tallahassee, Freshman.
WILMA WEEKS, Jacksonville, Junior.
CAROL WEIR, Miami, Freshman.
LOUISE WEISSENBORN, St. Petersburg, Freshman.

CORNELIA WEITMON, Oviedo, Freshman.
BARBARA WELCH, Panama City, Freshman.
ANN WELLER, Panama City, Freshman.
CAROL WELLS, Jacksonville, Sophomore.

DOT WELLS, St. Petersburg, Junior.
THOMASSINA WELLS, Bunnell, Sophomore.
EILLEEN WERTS, St. Petersburg, Sophomore.
WILLIAM PAUL WESSON, Panama City, Freshman.

WILMER WHALEY, Jr., Crawfordville, Freshman.
JANE WHEELER, Orlando, Freshman.
DANNY FRANK WHIPPLE, Miami, Sophomore.
IRENE WHITE, St. Augustine, Freshman.

MARGARET SUE WHITE, Jacksonville, Sophomore.
MIRIAM WHITE, Winter Haven, Freshman.
SYLVIA WHITE, Tampa, Freshman.
SARA WHITEHEAD, Tallahassee, Junior.

THALIA WHITEHURST, Lake Wales, Junior.
HELEN WHITEMAN, Orlando, Junior.
GLORIA JUNE WHITTEMORE, Jacksonville, Freshman.
BETTY LOU WHITTLE, Quincy, Freshman.

RUTH ANN WHITTLE, Orlando, Freshman.
MARY ALICE WILCOX, Riviera Beach, Freshman.
FLORIDA ANN WILDER, Inverness, Sophomore.
RICHARD LYNN WILDER, Pensacola, Freshman.

tarpon members star in national swimming film.

CAROLYN WILKINSON, Punta Gorda, Sophomore.
ANNE WILLIAMS, Orlando, Junior.
BETTY WILLIAMS, Tallahassee, Freshman.
BETTY SUE WILLIAMS, Cross City, Sophomore.

EDMOND VINSON WILLIAMS, Orlando, Freshman.
JAMES WILLIAMS, Graceville, Sophomore.
J. T. WILLIAMS, Tallahassee, Junior.
LA VERNE WILLIAMS, Greenville, South Carolina, Soph.

MARTHA ANN WILLIAMS, Hawthorne, Freshman.
MARY WILLIAMS, Orlando, Freshman.
MARY JUNE WILLIAMS, Panama City, Freshman.
MARY MARGARET WILLIAMS, Bartow, Freshman.

MAYNELL WILLIAMS, Tallahassee, Freshman.
SALLY JEAN WILLIAMS, Dothan, Alabama, Freshman.
VAN WALLACE WILLIAMS, Atlanta, Georgia, Sophomore.
JANIS WILLIAMSON, Auburndale, Sophomore.

JOHN G. WILLIAMSON, Pensacola, Freshman.
BARBARA WILLIS, Panama City, Junior.
JUNE WILLIS, Panama City, Freshman.
MARTHA KAY WILLIS, Oklawaha, Sophomore.

MARY C. WILLIS, Greenwood, Sophomore.
SARAH WILLIS, Sullivan, Indiana, Freshman.
BETTY WILLMON, Quincy, Sophomore.
CELESTE WILSON, Quincy, Freshman.

SHIRLEY WILSON, Panama City, Junior.
THOMAS B. WILSON, Orlando, Freshman.
ESTHER WINKLEHAKE, Ft. Lauderdale, Sophomore.
JUNE WINTERS, Miami, Sophomore.

HILDA WINTERSDORF, Yalaha, Sophomore.
JANET WISSMANN, Kissimmee, Freshman.
MARY WOGAN, Miami, Freshman.
CAROLYN WOOD, Atlanta, Georgia, Freshman.

undergraduates

DONALD WOOD, Madison, Indiana, Freshman.
WALKER EDGAR WOOD, Jr., Ft. Lauderdale, Junior.
DELORES A. WOODS, Wabasso, Sophomore.
CAROLYN WOODWARD, Pinetto, Freshman.

LAWRENCE W. WOSTON, Pensacola, Freshman.
DIANE WRIGHT, Winter Park, Freshman.
HESTER WRIGHT, Monore, Freshman.
PATRICIA ANN WYATT, Lakeland, Freshman.

EDGAR B. WYCOFF, III, Winter Park, Freshman.
CATHERINE ANN WYNNE, Clearwater, Junior.
LOUISE YARBOROUGH, Miami, Sophomore.
LYDA YARBOROUGH, Tampa, Junior.

ANNE YATES, Key West, Junior.
JUNE YATES, Key West, Sophomore.
ANN YEOMAN, Ft. Lauderdale, Sophomore.
DOUGLAS E. YON, Blountstown, Junior.

BARBARA YOST, Panama City, Sophomore.
DOROTHY MAY YOUNG, Miami, Sophomore.
NAOMI YOUNG, Leesburg, Freshman.
KATHRYN MARY ZAPPOLO, Bonifay, Junior.

JOAN ZORBAUGH, Miami, Freshman.
DOROTHY ZUBROD, Indian Rock Beach, Junior.

BEAUTY
WINNER

Features

Dormitory teas, receptions, dances, or parties—Florida State's campus claims many pretty girls. With naturalness and southern charm these campus cuties grace every function. As appealing as Alice herself the coed lives in a wonderland of bouquets, crowns, and trophies. Another crown of a different nature is claimed by those outstanding seniors in Hall of Fame whose leadership in campus affairs only requires the highest honor a senior can achieve.

Anne poses for the camera in a blue taffeta date dress. Blue is her favorite color. Anne hails from Key West and possesses much of that island charm.

Homecoming Queen Miss Ann Yates

Beauty, Charm and Grace all typify Miss Anne Yates, Homecoming Queen for 1953-54. Not only does she have the beauty and charm of a Homecoming Queen but is widely known for her warm smile and friendly personality. Miss Yates, a Junior this year, is a member of Zeta Tau Alpha social sorority, cheerleader, Circus and Village Vamps. Coming to Florida State University from Key West, Florida, she has taken part in various beauty contests and was this year's entry for the Gator Bowl Queen. Miss Yates was sponsored by Phi Delta Theta fraternity.

Our Queen, a beautiful Seminole maiden in shimmering white, wearing the traditional Indian head-dress and carrying the coveted trophy signifying her title—Royalty in any sense of the word.

Miss FSU

Betty Jo Miller

When John Robert Powers was looking over the pictures to select Miss F.S.U., his choice of the fifteen finalists was Miss Betty Jo Miller of Tampa, Florida.

Miss Miller is a member of Kappa Delta sorority, Village Vamps and majors in Elementary Education.

From the students of Florida State University and the staff of Tally-Ho, congratulations, Betty Jo.

With a load of books, Miss Miller pauses a minute to give all one of those warm friendly smiles. A true and typical coed of FSU.

Deane Jackson

Miss Deane Jackson of Kappa Delta sorority would make all the birds sing with her charm and beauty.

Dark and daring with the Latin look of the fair senorita is Miss Ann Hill of Alpha Delta Pi.

Ann Hill

Laugh and the world will laugh with you is the motto of Miss Dede Duguid, a member of Sigma Kappa.

Dede Dugnid

Lovely to look at and so delightful to know is the beautiful Miss Marlies Gessler of Kappa Alpha Theta.

Marlies Gessler

"A Pretty Girl is like a Melody" is a song that could well apply to Miss Toni Leta, a member of Alpha Gamma Delta.

Toni Leta

The south is noted for its beautiful women and Miss Anita Wall, Miss Gymkana of 1953-54, is a true example of such beauty.

Anita Wall

A girl who would set any man's heart a pounding is lovely Miss Betty Willmon Miss Willmon was one of the Smoke Signals Calendar Girls and is a member of Kappa Alpha Theta.

Betty Willmon

How can Ireland claim all the fair maidens when Florida State has the beauty of Miss Jackie Harrell? She is a member of Zeta Tau Alpha sorority and a Smoke Signals Calendar Girl.

Jackie Harrell

La Vetra Armstrong

Miss LaVetra Armstrong of Chi Omega is as pretty as a picture with all the personality to make any man stop and take a second look to make sure she is real.

Mary Margaret Williams

In the days of Old, Helen of Troy stole their hearts away. Military Ball Queen, Miss Mary Margaret Williams could steal any man's heart.

To look at Miss Dot Johnson of Chi Omega with all of her beauty, you would never know that this small one has plenty of pep and energy and is always on the go.

Dot Johnson

The Hollywood beauty scouts should come to FSU. With one look at Miss Joan Lee of Kappa Alpha Theta, they would sign her up in a moment's notice.

Joan Lee

Claire Hatcher

Out of the night comes the beautiful Miss Claire Hatcher of Alpha Delta Pi, a charmer with plenty of personality plus.

Mary Carolyn Branch

With a smile to melt your heart away is fair and lovely Miss Mary Carolyn Branch. Who could ask far more???

Hall Of Fame

To you, the students of Florida State University, the staff of Tally-Ho proudly presents the ten members of the 1953-54 Hall of Fame. These people have contributed their time and efforts to this University and without them, life at Florida State would not be the same. They are all part of a vital team which has kept FSU on top and we can say very proudly, "This is Our Best."

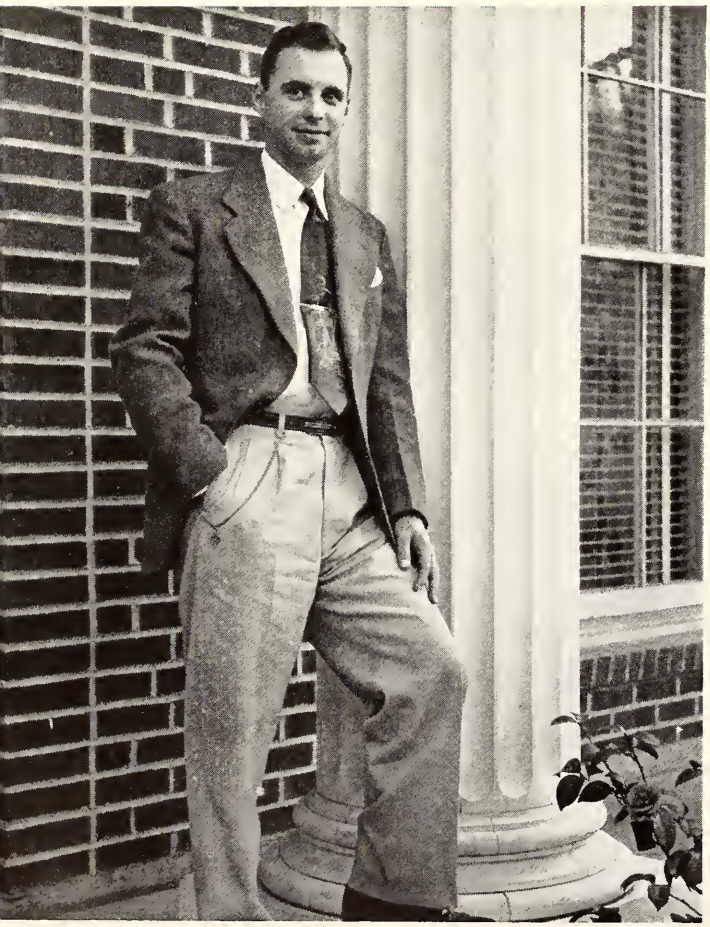

Milton Carothers

Milton Carothers . . . President of the Student Body . . . Gold Key . . . Omicron Delta Kappa . . . Sigma Chi . . . and has won a fellowship to continue his study in Europe.

June Conyers

June Conyers . . . Garnet Key . . . Mortar Board . . . Vice President of Women's affairs . . . active in the Presbyterian Student House . . . student government and the president's cabinet.

Bruce Galphin

Bruce Galphin . . . Editor of the Florida Flambeau . . . Phi Beta Kappa . . . Gold Key . . . Omicron Delta Kappa.

Connie Gola

Connie Gola . . . Garnet Key . . .Mortified . . . F Club . . . Secretary of the Senate . . . President of Cotillion and President of Jennie Murphree.

Dick Gutting . . . master of wit and nonsense . . . National Trampoline star . . . F Club.

Dick Gutting

Beverly Lacayo . . . Garnet Key . . . Mortar Board . . . Debator . . . Flambeau . . . active in student government.

Beverly Lacayo

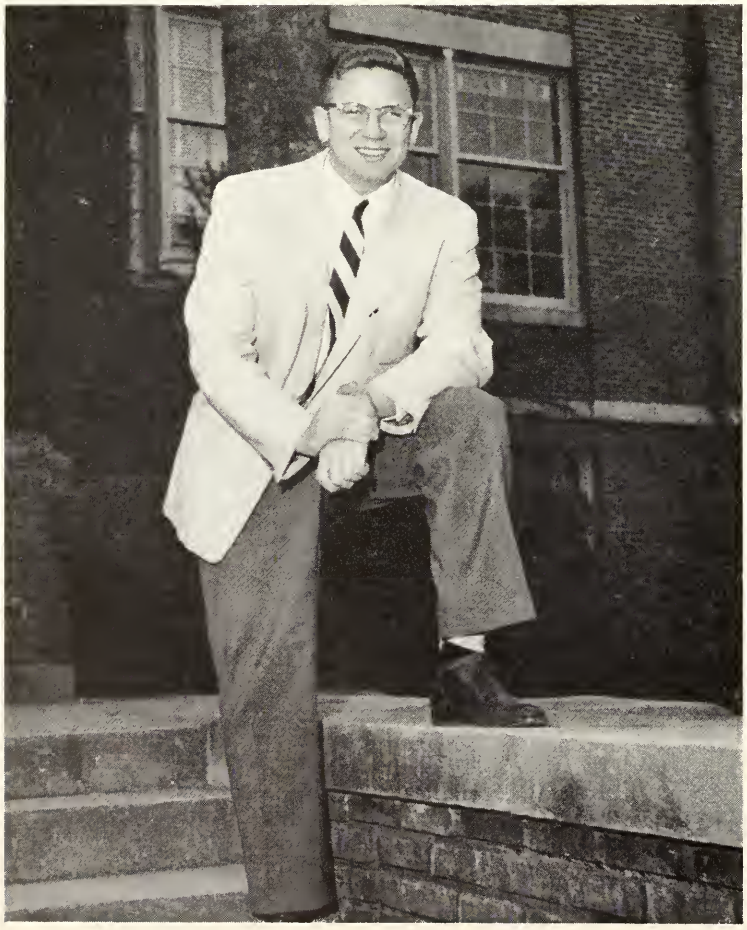

Gene Lawler . . . Omicron Delta Kappa . . . Gold Key . . . Flambeau . . . Vice President of University Government . . . politics . . . a Harvard bound law student.

Gene Lawler

Yvonne McCarthy . . . Garnet Key . . . Mortar Board . . . Chairman of Judiciary . . . Kappa Alpha Theta.

Yvonne McCarthy

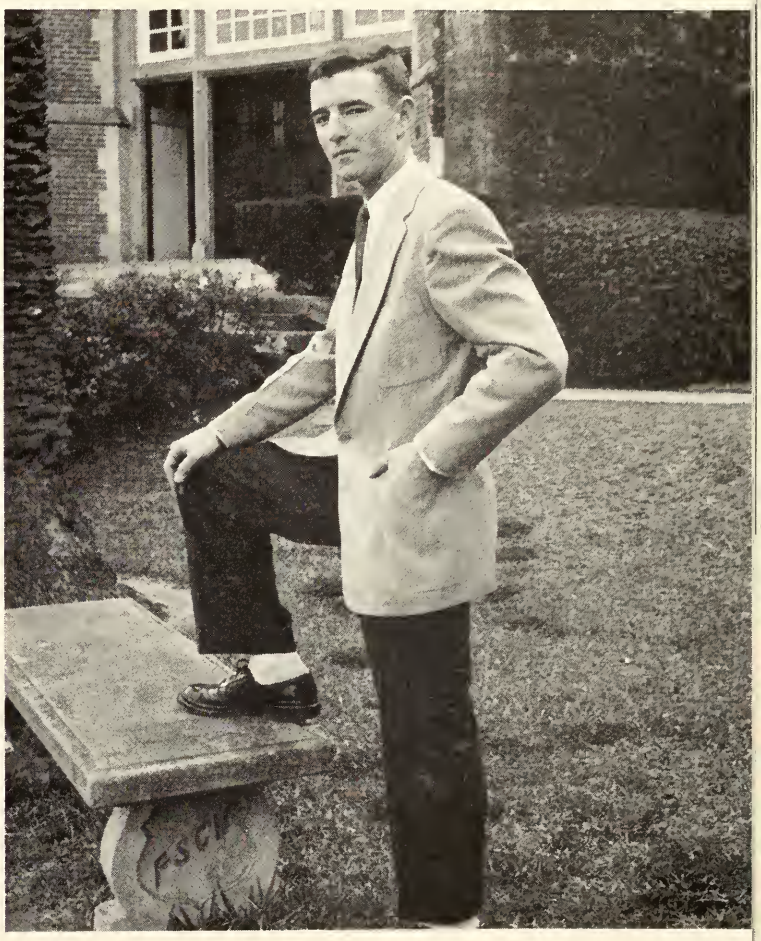

Klyne Nowlin

Klyne Nowlin . . . Omicron Delta Kappa . . . Sigma Nu president . . . Chairman of Traffic Court . . . Gold Key.

Judy Simpkins . . . Mortar Board . . . member of president's cabinet . . . Garnet Key . . . president of Pi Beta Phi.

Judy Simpkins

THE

ATHLETICS

True Seminole spirit pervaded each game of the sports season. We were proud to claim many titles and a wide variety of sports gave students and faculty alike a chance to see their favorite team perform in keen competition. Football brought "The Reservation" and some spirited action on the field as Florida State began its break into some bigtime playing.

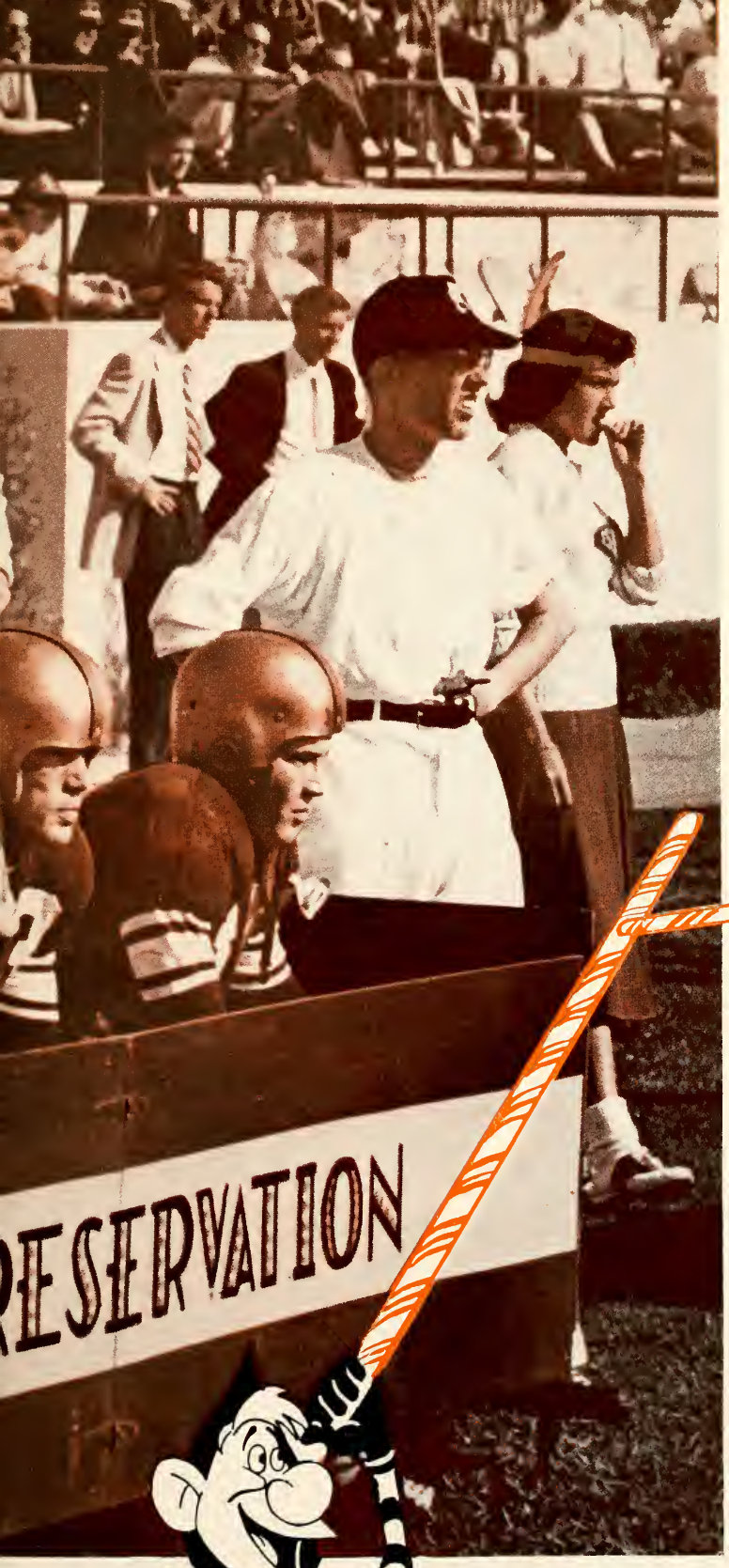

Cheerleaders—Seated on hood: Bobby Jones, Anne Yates. Seated in front seat, waving: George Carver; holding door: Rod Smith. Left to right in back seat: Sarah Hambley, Nancy Warner, Shirley Knight Revell.

Foreground, left to right: Betty Ann Munroe, "Sticks" Steinberg, Barbara Henderson, Dot Johnson. Background, left to right: June Yates, Sally Hamner, Carol Costin, Renie Hall, E. L. Allen, Pat Scheibling, Tommy Waits, Shirley Harper.

PEP COMMISSIONERS

Ask any student at Florida State where the heart of school spirit lies and he'll probably tell you the band and the cheerleaders. These old standbys were augmented this year by a few new innovations in the form of men cheerleaders and a card section. The Warpath Club organized as the official pep group on campus. The Marching Chiefs had a face-lifting, and under the direction of a brilliant showman, Manley Whitcomb, turned out some spectacular performances. As Florida State moved up into big time athletics it also took a big step forward towards establishing big time school spirit.

Majorettes stand ready to lead the Marching Chiefs onto the football field. From foreground to background are majorettes Betty Hill, Susan Ball, Janet Graff. At each game goal posts are decorated with the colors of the two schools playing.

Drill formation of the Marching Chiefs is characterized by girls high-stepping white boots. Girls in the band wore skirts for the first time and white-gloved drummers caused enthusiastic comment from spectators. Smart precision was the end result of many hours of hard practice on the drill field.

In cynical 1953 there was one thing that just about all good Seminole boosters could enjoy and yell for: an oldtime, muscle-jarring football game. And when trigger-armed passers started pitching the ball to rivet-eyed backs and glue-fingered ends, the crowd never seemed to tire of uncoiling from their seats and gasping with suspense until somebody or nobody caught it.

FOOTBALL

ONCE UPON A TIME— In the Seminole camp the fires were barely burning. Squatting in front of their teepees, the Indians brooded by the firelight.

Then a guy strolled in and said that a new football chief had joined the tribe. The football chief's name was Nugent. He was the new boss who had new ideas about how to win on the gridiron.

Trying to smother thoughts of last year's season (lost 8, won 1, tied 1), the Seminoles sat back and shrewdly watched the new Nugent.

What did he have to work with? Pigskin players like Tommy Brown, Curt Campbell, Vic Sczepanik, Earl O'Neal, Mac Huey, and Nelson Italiano were all gone. And they weren't easily replaced.

Coach Nugent was rough on the players. He got rid of a lot of dead wood and added a lot of new life in the form of freshmen flashes just out of high school. He brought in some junior college transfers. There were only a few veterans left. But Nugent booted a few more of last year's holdovers, keeping only the best.

The Indians watched, and they wondered.

Next: the tricky "T" formation was put into use. And Nugent had his own invention of deception: the "I" formation.

It was to be a year of young'uns, fewer players, and different tactics. The coaches hunted for a quarterback. They hunted for iron men who could stand up under the battering and bruising, for the two platoon was no more.

A man in a magazine said: "These Seminoles, poking around the Florida wilderness a long time, seem on the verge of bursting into the open. . . . They are big and tough but will be seriously hobbled by inexperience."

Coach Nugent was optimistic. He was out to do all he could to have a good season.

Somewhere a band was playing, directed by a master teacher of marches named Manley Whitcomb.

Bossman Tom Nugent and some of his boys watch from the sidelines as FSU tomahawks an opponent. A lot of folks hope Nugent is the man who will make the Indians a football titan. Those same folks seem to forget that Rome was not built in a day.

He hula-hipped in and around four or five of the monsters. Then all at once he was boxed in and he knew that the dumping time had come again.

Florida State's play-busting specialists tackled for keeps: those silent, unsung heroes of the gridiron called linemen. In the picture below, Steve Kalenich and a friend prepare a campus visitor for a tumble.

Boys were added to the cheering squad to give the sick spirit a shot in the arm.

And all the Indians eagerly watched.

THE OLD STORY— The first football contest was against the University of Miami. The Seminoles knew that the Miami team would be a hard nut to crack.

Florida State tried to bamboozle the Miami bunch. They almost did it, too. But Miami also knew how to bamboozle, and the Hurricanes did it up good. The Seminoles got scalped 27-0.

Lee Corso, Harry Massey, Bobby Fiveash, Bob Crenshaw, and Jimmy Lee Taylor got their names in the papers as the Seminole stars. For the whole green FSU squad it was a start, and not such a bad one at that.

Many Florida Staters were optimistic. The rest of the year surely wouldn't be as bad as the Miami game.

GLORY, GLORY— When the Seminoles went out on the turf of Campbell Stadium to play the University of Louisville, few dreamed it would be such a killing. Florida State throttled the Kentuckians 59-0. Last year the Louisville bunch had licked the Indians but good. Revenge was sweet.

Everybody had a chance to make a touchdown. Bobby Fiveash ran hell-for-leather for three scores. Squat Stan Dobosz got two. Lee Corso, Billy Graham, Junior Metts, and Carl Grenn got one each.

The FSU line put on a show of wheelhorse reliability on the offense and bone-rattling tackles on the defense. A backfieldful of rabbit-quick runners and bull's-eye passers kept the Indians in Louisville territory continually.

Confuse and conquer was the order of the night. They did it.

Then the sound of Texas boots was heard.

CHEWED CIGAR— They were big. They blocked for keeps, and they had a crew of backs who knew how to operate some nifty plays. They were Abilene Christian from out of the miraculous land of Texas.

Florida State was upended by Abilene Christian 20-7. The Seminoles scored first. But the Christians seemed to have the Almighty on their side. It was a bludgeoning, hatcheting game, and when it was over the Seminoles had been corraled by 13 points. Florida State's only

He could have been on the swimming team. They say drowning is soft and easy. But he went ahead and became a bouncer at Campbell Stadium. And those roughneck children on that field were bad to him more than once.

They went through them like a gamma ray through a cream puff. They won. Afterwards was the happy time. They celebrated and frowned and worried about the next Saturday.

score was made by a Massey-to-Fiveash pass.

After the Louisville victory the week before, the defeat left some of the fans feeling like a thoroughly chewed cigar.

NEVER SAY DIE — The Seminole footballers hit the road and went out a little west to match wits with Louisiana Tech. The FSU team had a hard time getting started. At the end of the third quarter the Indians were behind 26-7.

Then the Seminoles started galloping over, around, and into the Louisiana boys, with Al Mackowiecki, Buddy Bryant, John Griner, Stan Dobosz, and Leonard Swantic. With about seven minutes left in the game the Seminoles had pulled up a bit: the score stood 26-21 in favor of the Tech team. But it wasn't enough. Louisiana Tech scored again and broke the Indians' back by 11 points, 32-21.

KEYDET KILLERS— It was about half way through the season when the Florida State Indians played the Virginia Military Institute Keydets in football. This was one game Tom Nugent really wanted to win. And the Indians did what their coach said.

The Seminoles tomahawked V.M.I. 12-7. Harry Massey, John Griner, Junior Metts, Billy Graham, and Buddy Bryant were the hatchet men who moved the ball behind the FSU line of iron men.

NO BIG GUNS— With their eyes on a possible bowl bid, powerhouse football-killer Mississippi Southern slew FSU's Seminoles 21-0. The Southerners did not have the complete service of their injury-plagued backfield big guns, but they dumped FSU anyway.

Florida State threatened to score continually. But they just did not have the razzle-dazzle to tally. Maybe next year. . . .

SMALL PUFF— The seventh game of the year was against the Purple Hurricanes of Furman. The Seminole Indian tribe knocked a lot of wind out of the Hurricanes and by the close of the contest Furman was only a small puff. Huff or puff, the South Carolina boys came out on top. Score: 14-7.

Florida State's touchdown was made by Harry Massey. Seminole fans hoped the loss was not the start of a series of losses. It was not.

HOMECOMING: BINGO — Florida State sat on the hat. The Stetson Hatters tried hard to win. But no go.

Ball, ball, who's got the ball? Looky there: he's got it. He ran faster. Too late. Ugh! Now he knew what a toothpaste tube felt like.

Straining, pile-driving, Mr. Taylor squirmed down the field. He hoped that the friendly fellow who draped his arms about his middle was just trying to count his ribs and was not going to be one of those last-ditch tacklers.

The second half begins. Joe Holt, Bobby Fiveash, Harry Massey, and Jerry Jacobs make like dangerous and full-of-fight bruisers, while Steve Kalenich is bathed in suoveness. This combination of emotions helped puzzle the foe and a lot of time gave the Staters a victory.

The Seminoles won by a seven-point margin. The score: 13-6. The Hatters just could not overcome FSU's murderous line. Even Stetson's John Imgrund, a part-time basketballer as well as a fine footballer, could not pass his team to victory.

And the 13-6 score was sweet music to Nugent's boys.

WOLFPACK TAMED— North Carolina State's Wolfpack growled into town with the intention of upsetting the Seminoles' teepees.

The Indians barked at the Wolfpack. The Indians tamed the Wolfpack. The Indians walked off with the football game with ten points to spare, 23-13.

The FSU gridironers had really started to hit the victory trail.

They hit the road for Tampa, Florida.

TOUCHE' TO TAMPA— The college at Tampa has always given FSU football heroes a hard time.

The FSU-Tampa game of 1953 was lopsided. Florida State's hopped-up team snuffed Tampa's chance to be a winner on the football field by a 41-6 score.

And so, Florida State ended its football activities under new boss Tom Nugent with a good, well-earned even-split record. Nobody had need to gripe . . . yet. But, then, there's next year. . . .

There were times when Seminole passes bombed the bungling enemy. But for the most part, the keynote of the year's offensive attack was sleight-of-hand quarterbacking and foxy, flashy churning by the FSU backs. The Seminoles got away with only a handful of long runs. It was the steady jabs of the scatbacks and the triphammering of the line plungers that picked up the yardage and the touchdowns. The best of the runners, and possibly the best back in the state, was blond-headed Bobby Fiveash: without him FSU would have had rougher times. When the season closed down, the fans uttered a collective grunt of assent: it had been a pretty fair showing for a bunch of green players under a new coach. Things were looking up for next fall.

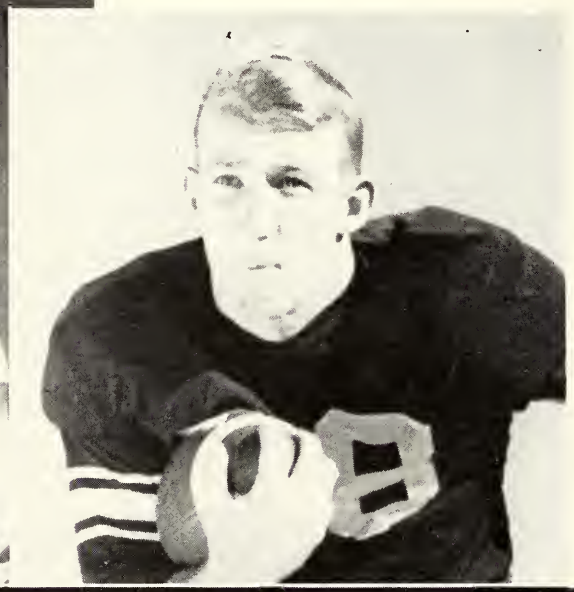

Basket-maker Jim Oler puts on a one-man show in outclassing three befuddled Mercer defenders of the two-points-a-try goal. Oler teamed with Ham Wernke and Jerry Westhafer to lead in the scoring brackets.

BASKETBALL

Coach Kennedy's basketball boys did a right fair job in 1953-54. Florida State's courtmasters took on teams from all over the South — Georgia, Alabama, South Carolina, Mississippi, Louisiana, and Arkansas, plus several Florida teams.

When it came to winning, FSU had a good time beating Florida Southern. The Seminoles had two of their highest scoring games against the dribblers from Lakeland. Florida State won by 99-71 and by 98-80.

The Indians lost, too. Loyola of New Orleans was one of the toughest teams to keep up with. The FSU basketballers winced under Loyola 88-72. Mississippi State conquered FSU 87-75, and that hurt.

Coach Kennedy has little by little changed the State basketball teams to a-bit-better-than-last-year each season.

Ham Wernke, Jim Oler, and Jerry Westhafer were the honor men for the year. Wernke was named honorable-mention on the Helms Foundation All-American lists. And he made All-State. Oler placed on the second team of the All-State slate. Westhafer made the third team of the All-State crew.

For these boys the season increased from fast and furious to breathless and breakneck. For the fans was the hope that the sometimes-hot-and-sometimes-cold Seminole basketeers would be encouraged to be perpetually hot in preparation for the future games at the planned new gymnasium. Bottom row (l. to r.): Tom Burst, Dick Artmeier, Jimmy Oler, Tom Dellahan, Tommy Nisalki, Wayne Patton. Top row (l. to r.): Coach Bud Kennedy, Trainer Fred Hoover, Ham Wernke, Preacher Reeves, Jerry Westhaver, Rick Benson, Gary Wold, Duane Gordon, Ed Wurshack, and Coach Mike Long.

FLORIDA STATE UNIVERSITY
VARSITY BASKETBALL
SCHEDULE - 1953-54

Opponent	Site
Mississippi State	State College, Miss.
Mercer	Tallahassee
Georgia Teachers	Tallahassee
Fort Jackson (exhibition)	Tallahassee
Jacksonville (Ala.) State Teachers	Tallahassee
Stetson	Tallahassee
Spring Hill	Tallahassee
Tampa	Tallahassee
Loyola (New Orleans)	Tallahassee
Miami	Miami
Rollins	Winter Park
Tampa	Tampa
Florida Southern	Lakeland
Stetson	DeLand
Rollins	Tallahassee
Florida Southern	Tallahassee
Mercer	Macon, Ga.
Miami	Tallahassee
Loyola (New Orleans)	New Orleans
Georgia Teachers	Collegeboro, Ga.
Arkansas State	Tallahassee

Ham Wernke (left) was the high point man for FSU's court team. Always a top-notch ball handler and a dead-eyed shot, Wernke was picked to fill a slot on the All-State team and on one All-American honorable-mention team.

Stripe-tied Coach Bill Odeneal is shown above with a collection of some of the best slamming, spiking volleyballers in the country. Pictured left to right, kneeling: Harold Stone, Ray Johnson, Wallace Cox, Stan Humphries, and Jack Mergens; left to right, standing: Bernie McCann, Joel Carter, Len Kaczmarek, Phil Slaton, and Howard Gould.

VOLLEYBALL

Volleyball is neglected by a lot of folks around FSU.

Those folks are missing one of the best, fastest-moving sports ever devised. And with capable Bill Odeneal coaching, FSU has been on the high road in the volleyball field for a long time.

The Seminole volleyball squad won the Florida AAU title for the fifth time in six years of competition. They won the Southern Collegiate title and the Mid-South Open meet.

Howard Gould was the star for the Indian netmen. He won national mention for the third year's running.

SWIMMING

His nick-name is "Bim."

Each year Bim puts out a darn-good swimming team for Florida State. The Seminole tankmen have become the scourge of the Southland. Last year the Seminole swimmers were unbeatable. This past year Coach Bim Stults did the trick again: unbeatable.

Stults' swimmers and divers splashed ten teams from five states out of pools at Tallahassee and elsewhere. The Seminoles were graceful, accurate, and record-breaking. And by the time the season was over, the FSU fishmen had won all kinds of acclaim. Ernie Stock was one of these: he made All-American and he deserved it.

When the man with the camera came to get their pictures, the almost-naked-'cept-for-pants boys posed obligingly. A cross section of the Seminole swimmers found three as representative of FSU's best: George Cooper (upper right), looking like the perfectionist he is, Mike Tschirret (lower left), who helped drown more than enough opponents, and George Hirshberger (lower right), the boy with the splashless style. Other "fish" named Julian, Bailey, Rhoton, and Stock made like hungry sharks to the point that few foes even came near beating them in meets anywhere.

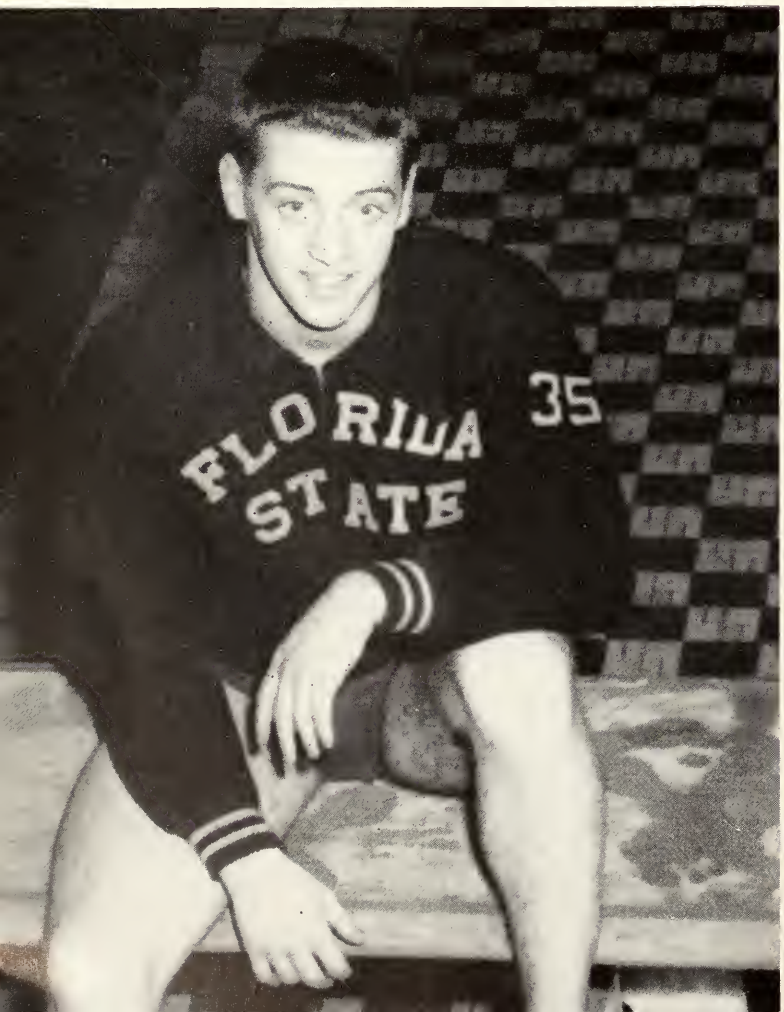

This is FSU's champion-of-champions bunch. First row, left to right: Jim Julian, Charlie Crowe, Bob Spalding, Larry Beaty, Ron Twitty, and Bob Valcavek; second row, left to right: Pinky La Rosa, Mike Tschirret, Ernie Stock, George Hirshberger, Joel Lurie, Bob Granger, and Coach Stults; third row, left to right: Don Cooper, Bob Lease, Norm Shipley, George Cooper, Steve Bailey, Bob Stuke, and Dick Rhoton.

This boy was a master of the butterfly. Graceful, yet fast-stroking, All-American Ernie Stock (below) splashes his way up and down the FSU pool on his daily afternoon jount.

TENNIS

The tennis-racquet swingers at Florida State went into the 1954 season with seven returning lettermen and one new coach. On top of that, the FSU tennis courters had a tougher-than-tough schedule, with top-bracket teams like Georgia Tech, Rollins, Georgia, and Miami scattered along the way.

Keith Pitchford was his name. And he was the new tennis man. An Arkansas native, Pitchford coached his boys through the hard season and came out with a respectable record for a first-year man.

Opponents faced during the year: Tampa, Miami, Florida Southern, Rollins, Stetson, Mercer, Emory, Davidson, Georgia Tech, Louisiana State, Georgia, and Concordia.

Florida State's tennis tacticians combined nerveless self-control, cannon-ball services, and smart court placing to make short work of their collegiate tennis rivals and come out at the end of the season with a not-too-bad record. Pictured left to right with court czar Keith Pitchford, kneeling: Don Wyly, Scootsie Crowther, and Tom Morgan; standing: Jack Eagan, Tom Cundy, Hal Schaus, and Dave Kennedy.

GOLF

Don Veller's clubbers made a name for themselves in '54. Dr. Veller's group of slam-bang hitters and precise putters exhibited flawless form all season—even in matches played in golfawful weather. The picture above does not contain three of FSU's better golfers: Jimmy James, Mel Fleisher, and Randy Church. Pictured left to right, front row: Dr. Don Veller, Bunk Berry, Jack Veghte, Ken Peterson, and Bob Shuman, back row: Gus James, Neil La Bar, Vernon Edgar, and Tom Hall. Sighting in a course for the little white ball to roll on so it will plop into the cup, Jack Veghte (below) is a simple study and example of the concentration and exactness that is necessary in order to have par-cracking form. It takes more than booming drives to win at golf. And the FSU linksmen usually had that something to win.

TRACK

Conditioning, conditioning, practice, practice. It gets hot out at West campus in the springtime. And the boys plugging repetitiously around the track grind themselves into honor-winning form in spite of the merciless sun. The picture below looks hot. Carlos Fraundorfer seems to be melting away after putting the last traces of energy behind the throw of his old cannon ball. But it is the over-and-over chunking of Fraundorfer and the gruelling trotting of the distance runners and the fleet-footed dashmen that has helped to make the Seminoles terrors on the track.

Pictured above are hurdlers Joe Davis, Tenney Brown, and Charlie Watson.

The laughing boys below have the job of making turtles and snails look silly. They make up a thing called a mile-relay team. Left to right are Lawrence Hountha, Charlie Watson, Jim Casteel, and Frank Bright. The watchful eye of Coach Ken Miller molds these and the other track men into unbreakable shape that brings victory equally as exciting and crucial as in the days of the first Olympiad.

BASEBALL

He was probably the only college baseball pitcher in the world with sideburns.

He was tall and cool and a real mound magician.

He heaved a curve in toward Ashley, the catcher. The ball smacked into Ashley's mitt with a leathery thunk. Ashley nonchalantly threw it back and he casually reached out and caught it.

He stroked his whiskery face and sought out Atwood with his eyes. Atwood was going through the motions of pitching over by the fence. But he was probably thinking more about Gerald McBoing-Boing than Baseball.

He glanced behind him and saw Cooter and Campbell and Twomey expertly making double plays and triple plays against an imaginary enemy.

On his right, Coach Matherly was giving some advice or cain to Mann, Moore, and Hudson.

Further on there was a group "playing" catch.

The whole bunch was a sharp-looking crew.

He pitched a slow-ball and Ashley calmly snatched it in. He rested for a minute in the blazing sunshine. He scratched his sideburns and thought of Fair Ferrell: nice, nice.

The four best? They are all pitchers. Left to right: Jim Atwood, Forrest Brown, Ham Wernke, and Max Long.

Coach Matherly gives his diamond demons a lecture of experience on how to out - baseball the opposing baseballers.

He caught Ashley's return throw. He felt tired. Maybe he was studying too much. He would up and speed-balled it in.

Baseball was harder to play than it looked. But it was fun. He knew that baseball was beginning to nudge football in the ribs for popularity at FSU. It was time the joint stopped being a one-sport school anyway. . . .

The team of experts: first row, left to right: Cooter Mills, Gary Ashley, Bob Bondi, Bob Wynn, Ken Boyce, and Billy Campbell; second row, left to right: Ham Wernke, Rock Hudson, Lou Jansen, Tony Avitable, Carlee Hendrix, and Glayden Schafer; third row, left to right: George Hehemann, Tom Moore, Max Long, Jim Atwood, Forrest Brown, Fred Twomey, and Ed Mann.

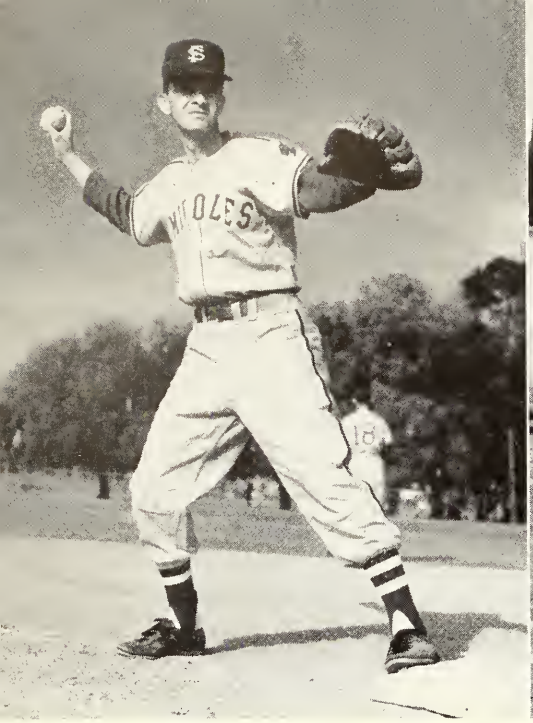

Second baseman Billy Campbell.

Catcher Gary Ashley.

Third baseman Carlee Hendrix.

First baseman Ed Mann, and outfielders Bob Hudson and Tom Moore.

Shortstop Cooter Mills.

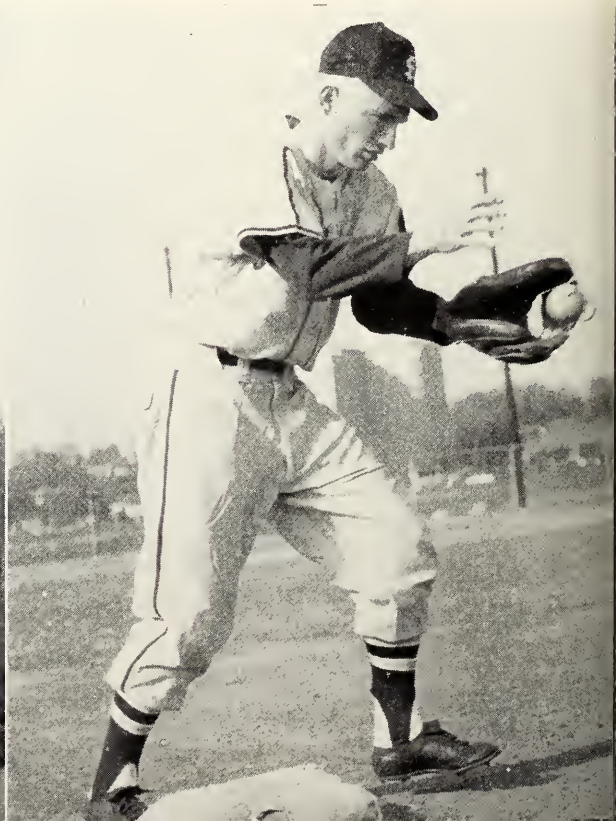

Action in one of the Georgia games. The Seminoles clouted into their porous infield and outfield, pitched them dead, and ran the bases like men illegally escaping with the kitty from a poker game.

First baseman Fred Twomey.

COACH HARTLEY PRICE

For the fifth consecutive year Coach Hartley Price has led the outstanding Florida State gym team to victory. The 1953-54 season saw the Seminoles bring home their twentieth team championship in seven straight wins, including their unprecedented upset over the famed Swedish Olympic team.

Georgia Tech was the first to fall before the Seminole onslaught, and from there on the rest was easy. The Pricemen swept to victory in the Alabama Invitational meet, retained their crown in the Southern Intercollegiate Gymnastics League and the Florida AAU, and delivered death-blows to the Universities of Syracuse and Minnesota.

And the team was further honored by having its outstanding coach receive national recognition by being appointed a Senior member of the 1956 Olympic Games Committee for the sport of gymnastics. Dr. Price previously served on the 1940 and 1952 committees, and is famous throughout the country for coaching two NCAA and NAAU teams in addition to organizing his nationally known Gymkana troupe.

GYMNASTICS

Florida State Gymkana Team

ALL-TIME RECORD

Florida State University National Individual Champions

BILL ROETZHEIM — US Team against Czechoslovakia, 1947; US Olympic Team, 1948; National AAU All Around Champion, 1949-50; US Team against Japan, 1950; Represented US in Pan-American Olympic Games, 1951; NCAA All Around, 1951; All-American All Around, 1951; US Olympic Team, 1952; National AAU Side Horse, 1953. Bill Roetzheim was FSU's most outstanding gymnast from 1950-53, and this is only a thumbnail sketch of his many National and International titles.

JACK MILES — NAAU flying rings, 1951.

DICK GUTTING — NCAA trampoline, 1952; NAAU 1953.

JACK SHARP — NCAA flying rings, 1952.

GENE RABBITT — NAAU side horse, 1952.

DON HOLDER — NAAU club swinging, 1953.

Top Right — Don Holder

Below — Joe Regna

Bottom Right — Jim Tanaka

Rafeal Lecuona, best all-around Gymkana gymnast, congratulates Sweden's best all-around, Anders Lindh. Gymkana Queen Anita Wall presented the champions with their Olympic victory crowns.

F. S. GYMKANA
DEFEATS
SWEDISH NATIONAL CHAMPIONS

Florida State's Gymkana troupe recorded its greatest triumph of the season by defeating the world famous Swedish Olympic team. By defeating the Swedish team Dr. Price and his squad made gymnastics history, and drew the eyes of the United States to Tallahassee.

The Swedes, completing a 35-meet tour of the United States, defeated all comers, including defending NCAA champions Penn State, the powerful U. S. Military Academy and highly regarded Illinois, one of the "Big Ten" in gymnastics. But then they ran up against Florida State and were handed a 50½ to 45½ trouncing.

The meet proved a breath-taking event with the Swedish team leading down to the very last moment. Although the Gymkana team scored five first place wins out of six, the Swedes consistantly placed second and third to retain the lead throughout the meet. Joe Taylor on the still rings proved to be the "straw that broke the camel's back" and cinched the victory for the Seminoles in the last event of the meet. But every man on the team gave his all that night and proved himself a hero in the eyes of Florida State University and the entire United States.

Rafeal Lecouna received the Olympic laurel crown as the best all-around Gymkana gymnast, sharing the honors with Sweden's best all-around, Anders Lindh. Don Holder was the top individual scorer for FSU.

One of Sweden's finest on the long horse.

Carmine Regna's hour of triumph.

FSU gymnasts succeeded in retaining their hard-won Southern Intercollegiate Gymnastics League crown for the third consecutive year. 1951 gave the Seminoles their first victory in this meet, and the 1954 win put another feather in their headdress.

Jack Miles stole the free exercise title from last year's champs Don Holder and Pat Signorelli, and also was the team's high scorer with three first place wins and two second place wins. Don Holder took second with two firsts and two seconds. Highest score of any event was compiled by Florida State's Jim Fadigan with a total of 276 points on trampoline.

FSU rode the victory train against the University of Syracuse with Don Holder taking a first on the side horse and sharing first place with Pat Signorelli on the parallel bars. Jack Miles stepped into the winners spotlight on both horizontal bars and flying rings.

Pat Signorelli on the parallel bars.

Dick Ireland

Jack Miles

Joe Taylor

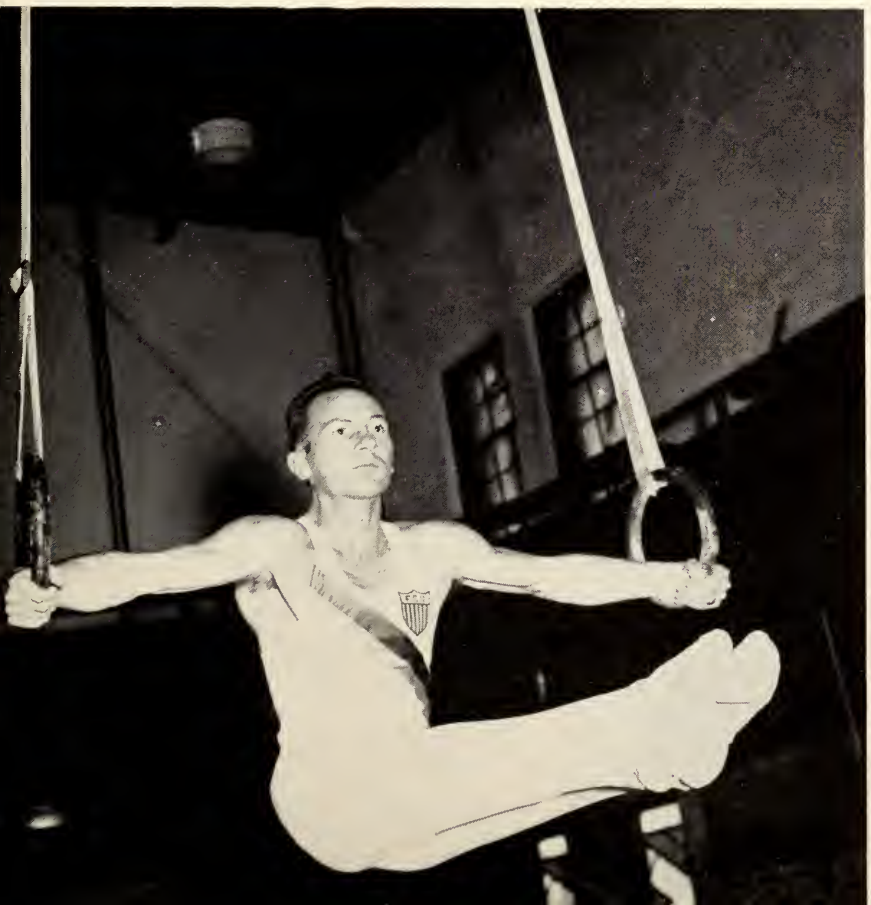

The Seminoles were again victorious this year in the Florida AAU meet, and kept the crown they have held for the past five years. Florida State gymnasts took the first five places out of the six-event meet with Don Holder winning the top title.

Rafeal Lecuona, the 1952 captain of the Cuban Olympics team and now an outstanding member of the Florida State Gymkana, took second, with Jack Miles taking third place. Dick Ireland won the Florida AAU trampoline championship for the first time in this meet, and NCAA and NAAU trampoline champ Dick Gutting tied with Larry Weston for first in the tumbling event.

The Seminoles took the University of Minnesota in their stride and brought home a 50½ to 44½ victory. Dick Ireland cinched the win in this meet on the trampoline by out-jumping the Minnesota contender to take first, which cinched the meet for FSU.

Women's Athletics

Sports from swimming to soccer help to keep Florida State girls in shape the year around.

This year marked the end of the old traditional odd-even games in women's intramurals, which was replaced with a more expanded program. All star teams chosen from all participants feature the outstanding women athletes. Girls who make two out of three teams are eligible for F-Club. This has added incentive and interest to the program.

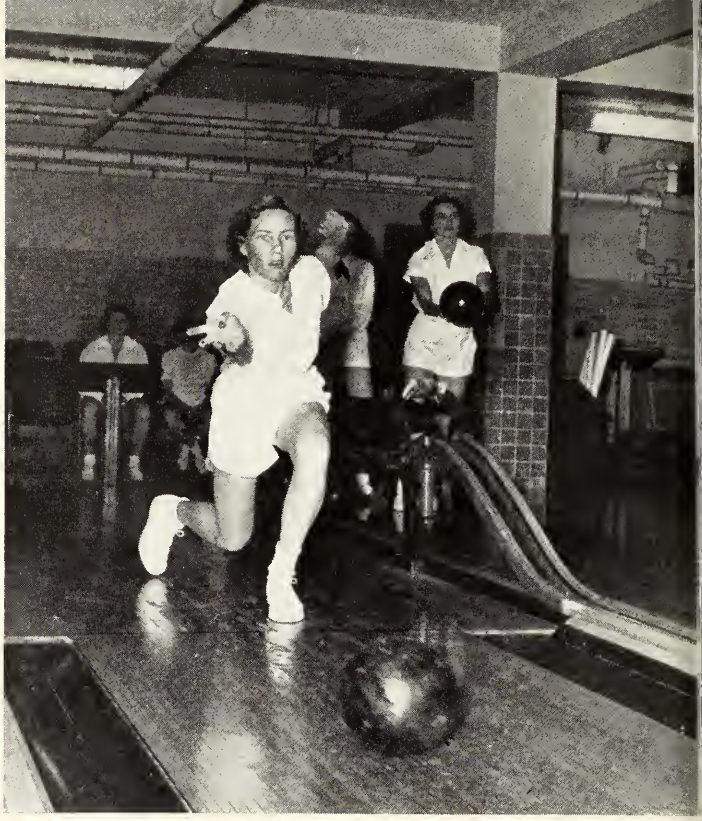

First sport of the season brought many girls to the basement of the Women's Gym. Here Pat Folsom aims for a strike but the girls of Landis Dormitory came out victorious in competition.

The outdoor clay courts became swamped with girls when basketball competition was in full swing. Three practice points are needed before anyone can qualify to play a game. June McGill stands ready to receive the ball after a toss-up.

Keen competition sparks the yearly swimming events. Diane Clark practices her diving skills in the pool at the Women's Gym where the meet is held. A variety of events keeps independent and sorority women on their toes vieing for the coveted swimming title.

The grass courts near the Hockey Field are the scene of many Volleyball games played with spirit and enthusiasm. Hours of practice keep the courts full before competition starts. Players in the foreground prepare to return a spiked ball.

Women's Athletics Continued

Coed sends a smashing return to girls ready to receive over the net. Shorts and T-shirts are favorite outfits for girls. Right: The indoor courts in the Women's Gym are the scene of badminton intramurals. A coed sends a "birdie" high over the net in practice session.

Pat Folsom slides into home port as catcher Sue Thomas receives the ball. Gesturing umpire June McGill declares player is safe and another score is made.

The Hockey Field provides space far many different sports. Intramural soccer games are played here. Intense expression on faces of girls proves concentration on a hard-fought game.

BIBLE
SYMPHONY
SYMPHONY
SYMPHONY

ORGANIZATIONS

A project, party, or a worthy cause forced those in organizations to be busier than ever. Speech productions of the year caused those in Zeta Phi Eta and Les Jongleurs to spend most of their time at the Conradi Theatre. Outstanding productions, including Life with Father and Romeo and Juliet, attracted students and faculty alike to witness superior performances.

PHI BETA KAPPA

OLDEST NATIONAL HONOR SOCIETY FOR LIBERAL ARTS

"Love of wisdom the helmsman of life"—this Greek motto from whence Phi Beta Kappa derived its name, symbolizes the distinguishing principles of its society: Friendship, Morality, Learning. This organization, the oldest national honor society in the United States, was organized in 1776 by students of the College of William and Mary at Williamsburg, Virginia. It was the first of all "Greek-letter" secret societies; its meetings were devoted to literary exercises and debates; its founders later distinguished themselves in public life in the young Republic. Membership, normally restricted to the liberal arts, is considered generally to be the highest academic honor. Alpha chapter of Florida was installed at Florida State College for Women in March, 1935, with eighteen charter members, more than half of whom are still on the faculty here at Florida State University. It is customary to hold a meeting of the chapter each year on Founder's Day, December fifth, and to mark the initiation of new members with a banquet and address at the spring meeting.

OFFICERS

President ..... Ernest H. Lund
Vice President ..... Lynette Thompson
Secretary ..... J. Russell Reaver, Jr.
Treasurer ..... Graydon S. DeLand
Historian ..... Agatha Thursby

Charter Members

Myrtle Dolbee
Olivia Nelson Dorman
Viola Graham
Marian Jewell Hay
Dorothy L. Hoffman
Marian D. Irish
Harold F. Richards
William Hudson Rogers
Arthur R. Seymour
Venila Lovina Shores
Elmer R. Smith
Anna May Tracy

Resident and Affiliate Members

Mary B. Alfriend
Clark Lee Allen
Warren D. Allen
William M. Barrows
Clara Bartlett
Ramona C. Beard
Walter Blackstock
Nathan S. Blount
Lois H. Boggs
Irene Boliek
Ruth S. Breen
Reno W. Bupp
Grace E. Cairns
Doak S. Campbell
Margaret V. Campbell
Francis Cartier
Robert Clapp
Mary Davis
Nancy Lee Day
Graydon S. DeLand
Ezda Deviney
Dorothy Dodd
William G. Dodd
Wilson K. Doyle
Paul Edmonston
Esther K. Eyman
Earl Frieden
Paul R. Fuller
Bruce Galphin
Barbara Ann Goleman
Dwight Goodner
Ernest M. Grunewald
Herman Gunter, Sr.
Werner Herz
Katherine B. Hoffman
Harold J. Humm
Richard Joel
Winthrop N. Kellogg
Lewis Martin Killian
William C. Kirk
Sharon Lane
Olga Larson
Albert Leduc
John E. Leffler
Ernest H. Lund
Ralph McWilliams
Alice Mauck
M. Avramy Melvin
Samuel L. Meyer
Mrs. Samuel L. Meyer
Wayne C. Minnick
Martha Malone Nez
Meyer F. Nimkoff
Victor R. B. Oelschlager
Lynn E. Orr
Daisy Parker
Mary R. Parmenter
Malcolm Parsons
Claude Pepper
Edith Grace Potter
J. Russell Reaver, Jr.
J. Paul Reynolds
Mayce F. Seymour
Leon Sherman
Robert B. Short
Nancy Warren Smith
Sara Srygley
Lynette Thompson
Agatha Thursby
Lyman Toulmin
Michael John Walsh
Francis R. Walton
William Watson
Miriam Wilson

Members-in-course, elected 1954

Ellen Marie Appleby
Jean E. Clark Arrington
Milton S. Carothers
Earlynn Vance Grant
Richard Shoenberger
Katherine Clarke Skogstad
Barbara Ann Thomas
Mary Audrey Whitehurst

Alumna member, elected 1954

Flora Dinkines

PHI KAPPA PHI

NATIONAL SCHOLASTIC HONORARY

Phi Kappa Phi was founded as an honor society for honor students from all departments of American universities and colleges and is dedicated to the Unity and Democracy of Education. To promote scholarship and character in the thought of college students, to further the significant purposes for which institutions of higher learning have been founded, and to stimulate mental achievement by recognition through election to membership are its main purposes.

OFFICERS

President	Ralph L. Witherspoon
Vice President	Milton W. Carothers
Secretary	Azzurra B. Givens
Journal Correspondent	Marion C. Thompson
Treasurer	Hortense M. Glenn

MEMBERS

Nelda Alderman
Doak S. Campbell
Margaret V. Campbell
Milton Carothers
Martha Chapman
Charles S. Davis
Juanita de Vette
Robert O. de Vette
W. P. Dillingham
Ruth D. Ferguson
Rita Garris
Azzura B. Glenn
Sarah Hammond
Dorothy Hoffman
Henry Kmen
Audrey Kmen
Kenneth Miller
Katherine Montgomery
Daisy Parker
Gregg Phifer
Betty Ann Pierce
Caralyn Rhea
Margaret Sandels
A. R. Seymour
Dora Skipper
Walter D. Smith
Hugh Stickler
Florence Tryon
Marion C. Thompson
Ralph Witherspoon
Thomas Wright
Betty Williams

OMICRON DELTA KAPPA

NATIONAL MEN'S LEADERSHIP HONORARY

Omicron Delta Kappa, national leadership honorary for men, was founded December, 1914, at Washington and Lee University. In the tradition of the idealist and leadership of George Washington and Robert E. Lee, the founders formulated the idea that all around leadership in college should be recognized, that representative men in all phases of college life should cooperate in worthwhile endeavor, and that outstanding students, and faculty members should meet on a basis of mutual interest, understanding and helpfulness.

Milton Carothers

Charles S. Davis

Wallace A. Dynes

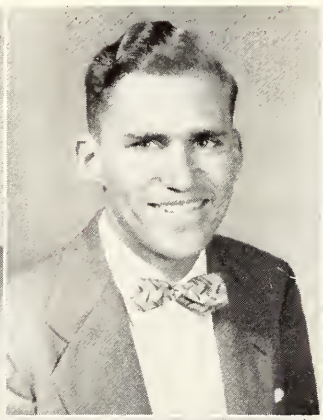

Bruce Galphin

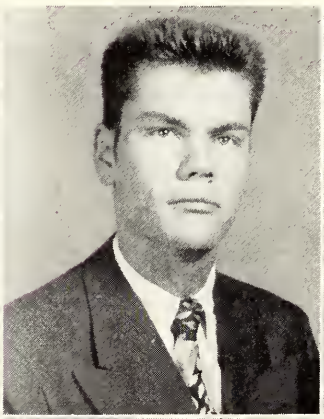

Gene Lawler

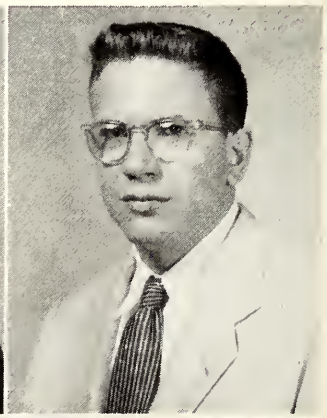

Samuel L. Meyer

J. M. Plant

J. Paul Reynolds

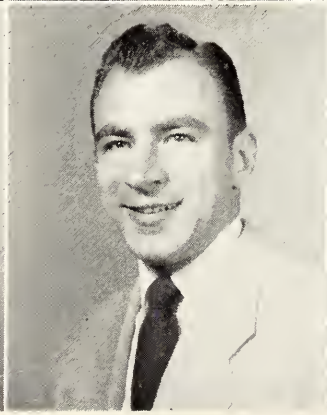

Paul Soraparu

William J. Tait

ALPHA PHI OMEGA

SERVICE AND LEADERSHIP FRATERNITY

Alpha Phi Omega is a national service fraternity whose purpose is to assemble college men in the fellowship of the scout oath and law, to develop friendship and promote service to humanity.

The major purpose of Alpha Phi Omega is service, only through the participation in service projects do the members gain social fellowship. The only social events as such are a semi-annual banquet held on the date of the founding of this chapter and one on the date of the founding of the national organization.

Their projects consist of the A.P.O. book exchange, delivering the Flambeau, hospital visitation, the Ugly Man contest, desk blotter service, and numerous other services to the school, community, and nation.

OMICRON NU

HOME ECONOMICS HONOR SOCIETY

Pi Chapter, established in 1922 on this campus, was the first chapter of Omicron Nu in any southern state. The purpose of the society is to recognize superior scholarship and to promote leadership and research in the field of Home Economics.

Each fall a scholarship cup is presented by this chapter to a Sophomore majoring in Home Economics who maintained the highest average as a freshman. This year the cup was awarded to Donna McNab.

MEMBERS

FACULTY

Margaret R. Sandels
Clea Arnett
Helen Cate
Ruth Connar
Alice Cromartie
Mary Cunningham
Ruth Ferguson
Hortense Glenn
Eunice Grady
Ethyl Holloway
Mary Lee Marshal
Kathryn Powell
Helen Richey
Jane Shearer
Anna Mae Sikes
Hazel Stevens
Alma Timmons

STUDENTS

Georgia Alderman
Emma Jo Casson
Rovana Du Parc
Elise Duval
Marian Faulkner
Helen Finch
Mary Helen Gibson
Dalores Hicks
Priscilla Holmes
LaVerne Jennings
Kathryn Kent
Marguerita Reeves
Marie Sims
Bette Srygley
Yvonne Warren

GOLD KEY

MEN'S LEADERSHIP AND SERVICE HONORARY

Gold Key, leadership, service, and scholarship honorary, was founded here at Florida State University in 1947. Primarily established to recognize outstanding students, the group has dedicated itself to the furthering of University ideals and a diversified program in the interest of student welfare.

Milton Carothers

Colin English

Claude R. Flory

Bob Foley

John Howard

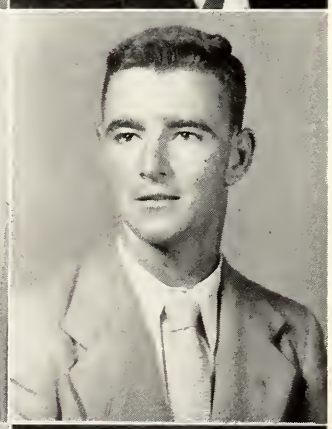

Gene Lawler

Samuel R. Neel

Klyne Knowlin

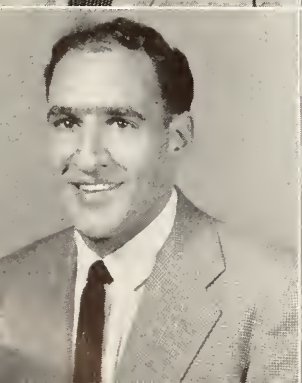

Al Pierce

Paul Saraparu

Chris Young

GARNET KEY

WOMEN'S LEADERSHIP HONORARY

Garnet Key, women's leadership honorary, emerged from the uniting of the odd-even honoraries, Esteren and Spirogira, in 1948. The purpose of this group is to recognize women students of the University for their outstanding contribution to leadership, service and spirit, and to promote those activities which foster the spirit of the University.

Garnet Key members are selected from second semester sophomores, juniors and seniors; tapping occurs twice a year. Grade requirements are an over-all 1.3.

Lil Avis
Ardis Bourland
June Canyers
Anne Crownover
Barbara Donnelly

Betty Sue Fryer
Connie Gala
Ruth Spencer Griffin
Phoebe Jackson
LaVerne Jennings

Beverly Lacayo
Yvonne McCarthy
June McGill
Nannette McClain
June McMillan

Patty Martin
Jane Merlin
Sonny Meyer
Pat Renick
Jane Scott

Judy Simpkins
Jean Wetherell
Mary Ann Ziegler

MORTAR BOARD

SENIOR WOMEN'S LEADERSHIP HONORARY

"To provide for the cooperation between societies, to promote college loyalty, to the spirit of service and fellowship, to recognize and encourage leadership, and to stimulate and develop a finer type of college woman" . . . is the purpose of Mortar Board.

Through its activities the local chapter strives to incorporate with these aims the stimulation of standards of integrity and democratic participation in campus life.

Arriving on campus in 1926, the local Torchbearer chapter is one of eighty-five national honorary chapters in the United States. The qualifications for membership are service, scholarship, and leadership. Honorary membership in this organization may be conferred only upon a woman who has been actively connected for three years with a college or university. National Council alone grants such memberships.

June Conyers
Anne Crownover
Pat Folsom

Betty Sue Fryer
Laverne Jennings
Beverly Lacayo

Yvonne McCarthy
Jane Merlin
Sonya Meyers

Judy Simpkins
Ruth Spencer Griffin
Mary Ann Ziegler

MORTIFIED

WOMEN'S LEADERSHIP ORGANIZATION

Right to Left: June McGill, Pat Renick, June McMillan, Nannette McLain, Patty Martin, Connie Gola, Jean Wetherell, Polly Lassiter.

Members of "Mortified" claim the distinction of being the only organization on the F. S. U. campus which does absolutely nothing. No projects are undertaken by the group and no officers are elected. A "Czar," who is "selected" by outgoing members, reigns supreme over the organization. Actually an honorary, however, members of Mortified are tapped each spring following the Mortar Board tapping. Their selection is based on the same qualifications as Mortar Board, with the exception of "scholarship." Students chosen for Mortified are those whose over-all scholastic averages does not meet Mortar Board requirements, but whose leadership and spirit are outstanding.

MEN'S SOPHOMORE COUNCIL

SERVICE HONORARY FOR FRESHMAN MEN

The purpose of this organization is to serve the University and the University student body in such a way as to earn the respect due an agency of the University Government Association. Sophomore men are tapped at the end of their freshman year and assist new freshmen during orientation week in the fall. Those tapped are the outstanding men of the freshman class whose leadership and service merits the honor of membership in Sophomore Council.

First row (left to right): John Condra, David Whipple, Gordon Gaster, Jimmy Joanos, Charles Mixon, Norman Shipley. Second row: Herb Lacaya, Louis Nirenstein, Danny Whipple, Randy Church, Graham Carothers. Third row: Fred Mansfield, Tom Woods, Coyle Moore, Tom Ehrhardt, Jack Holmes, Harold Stewart.

First row: Ester Winkelhake, Joann Howard, Martha Bush, Imogene Williams, Barbara Bradford, Virginia Ann Cook, Caryl Neel, Jane Sisson, Nancy Vaughn, Barbara Cooper, Patricia Perez, June Yates, Murrie Durack, Suzanne Linebaugh, Nancy Watkins, Barbara Vickers, Virginia Neil. Second row: Harriet Ramsey, Nancy Herald, Mary Catherine Freeman, Ellen Campbell, Joan Halford, Ellen Kiuru, Bobbie Tribble, Barbara Bachman, Joan Tavel, Cynthia Sweat, Sylvia Parrish, Mary Louis Dee, Scotty Dickinson, Janet Reed, Connie Stuart, Marlies Gessler. Third row: Helen Carothers, Ellen Snow, Corrie Simmons, Harriet Davis, Susan Phelps, Ruth Matsuda, Shirley Hamblin, Bebe Bisbee, Donna Ridge, Shirley Boulware, Dot Delke, Sandy Carter, Jaylein Robertson, Germaine Murray, Sally Fussell, Barbara Ryniski. Fourth row: Connie Bassett, Harriet Lowe, Joan Prichard, Barbara Lynch, Susan Baymiller, Arlene Peterson, Helen Espenlaub, Sandra Kendrick, Beth Suggs, Linda Holling, Libby Ferguson, Shirley Shull, LaVetra Armstrong, Margaret Ann Young, Barbara Yost.

WOMEN'S SOPHOMORE COUNCIL

SERVICE HONORARY FOR FRESHMAN WOMEN

The girls who wear the blue and white each Tuesday are members of Sophomore Council. Their purpose is to act as a service organization to the university in connection with the Student Government.

During Orientation Week they welcome the Freshmen, take them on tours, and help with the testing program. The Faculty Auction, which everyone enjoys, is their means of raising money for the Campus Chest. Some of their other projects are helping with the school elections, raising the school flag, and serenading the seniors.

First row: Corrie Simmons, Marcia Douglas, Sara Tornay, Jeanene Stokes, Margaret Neller, Nancy Lea Hume. Second row: Harriet Davis, Harriet Ramsey, Mary Catherine Freeman, Joan Bryan, Ann Stokes, Margaret Malloy.

ALPHA LAMBDA DELTA

SCHOLASTIC HONORARY FOR FRESHMAN WOMEN

Alpha Lambda Delta is a freshman women's scholastic honorary. The purpose is to promote intelligent living and a high standard of learning, and to encourage superior scholastic attainment among the freshman women. It is a national organization and arrived on this campus in 1941. Social events include a weiner roast, and a banquet given honoring those who are newly initiated. They offer tutoring services for those freshmen needing them. They aid in the selling of poppies for Veterans of Foreign Wars.

ALPHA COUNCIL

FRESHMAN MEN'S HONOR SOCIETY

The purpose of Alpha Council is to recognize and develop potential leadership ability in the male students of the university. Their projects consists of aiding in the orientation program for the freshmen, aiding in the development of school spirit, and promoting the honor system. Their only social events are periodic dinner meetings.

First row: Gordon Gaster, Coyle Moore, Graham Carothers. Second row: Jimmy Soles, Ken Brock, Fred Mansfield, Alfred Mattman, Jim Kauffman, Jimmy Joanos, Tom Ehrhardt. Third row: David Bachman, Ray Wagner, Bobby Temple, Dick Bittner, Jerry Gunderson, Bob Upton. Fourth row: George Carver, George Hill, Bruce Pacetti, Pete Wimbrow, Jr. Fifth row: Robert Porter, Tommy Adkinson, Maurice Steinberg, Don Powell, Bubba Harrell. Sixth row: Paul Kreager, William Temmons, Howard Willson, Charles Matthews, Lyle Lazear, Tom Morgan.

Officers, left to right: Beatrice Lambert, President; Charlie Matthews, Vice President; Audrey McCall, Treasurer; Beth Pitts, Secretary.

STATE SCHOLARSHIP HOLDERS CLUB

New on campus this year, this service group has a two-fold purpose: first, to acquaint holders of state scholarships with their obligations and encourage and assist members in meeting these obligations; and second, to serve the University both as a host for visiting educators and as a means of stimulating student interest in education.

The projects of the club this year consisted of counseling services for students, co-sponsorship of the State Recruitment Program in the Education Department, co-sponsorship of the State F.T.A., Conventions at F.S.U., and distribution of State Scholarship information to High School students through F.T.A. club.

The club program for the year included a get-acquainted party in addition to a charter banquet and a spring social, both of which are to become annual events.

First row: Margaret Neller, Joy Clark, Lorena Smith, Betty Benecke, Audrey McCall, Beatrice Lambert, Lynn Shuler, Beth Pitts, Margaret Miller, Charlene Delegal. Second row: Betty Kirkland, Sandra Lou Lee, Carolyn Redfern, Marilyn Murray, Marie Gauger, Mary Fenn Cawthon, Dawn Sharp, Barbara Jefferies, Susan Baymiller. Third row: Dr. S. T. Lastinger, Shirley Meyer, Kathleen Crutchfield, Shirley Nichols, Carson Edwards, Leonard Whitfield, Louis Tew, David Raney, Mary Anne Turpin, Doris Hisler, Joyce Dunn, Barbara Waddell, Lennice Haines.

UNIVERSITY SYMPHONY

AMATEUR SYMPHONY WITH PROFESSIONAL ABILITY

The University Symphony is conducted by Robert Sedore. It is a University wide activity serving the student body and providing performance activity for students who play instruments. A cultural service to the University is provided by the many concerts which are given each year. The orchestra is maintained on full symphonic proportions and performs the best of the great orchestral literature of the world.

MEMBERS

Thomas Wikstrom
Ernest Jones
Lester Baker
Harry Berchin
Mary Ann Bohlayer
Jacqueline Scholfield
Buell Agey
Anne Wood Branning
Audrey Blomgren
Lois Schnoor
Louis Cohen
Fred Jones
Brownlee Waschek
Naomi Stott
Joyce Cayard

Adrianne Delaney
Carol Harris
Phillis Jean Cox
Dorothy Flory
Pat Batcher
Eugene Crabb
Sharon Lane
John Venetozze
William Cramer
Harriette Heimert
Owen Sellers
Robert Briggs
Mildred Reno
Revecca Rodenberg
Jim Yelvington

John Boda
Lewis Pankaskie
Bar Dee Bond
Howard Augustine
Mary Reeder
Frank Kircher
Susan Lucas
Marion Peterson
Jo Hood
Robert Forman
Shelby Creagh
Florence Brown
Sue Allen
Joan Scoll
Maxine Sutherland

Anita Brunson
Bill Hard'n
Pat Johnson
Sidney Wilck
Pauling Hecht
Calvin Hasbrouch
Charles Barrick
Bill Holston
John Baxley
Cliff Fales
Bob Wright
Dawn Bishop
Jonny Creel
Thadeus Grimes
Louanne Self

UNIVERSITY SINGERS

SELECT MIXED CHORUS

The repertoire of this organization comprises choral literature ranging from folk songs to extended compositions in large forms and from the sixteenth century to the present. All students of the University are eligible and may receive University credit by winning a place in the chorus through try-outs.

MEMBERS

James Atkinson
Ann Barnes
Wendell Bartholf
Mary Anne Baucino
Dorothy Becker
Allie Jane Berd
James Bradley
Robert Brady
Carolyn Close
Eugene Cokeroft
Sandre Coleman
John Condra
Jerry Connell
John Cooper
Jane Cornwell
Shirley Dallas
Sandra Darling
Robert Davis
Denise Dever
Delano Driver
Harrison Fisher
Barbara Foster
Gordon Gaskin
Meredith Gingles
Donna Lou Harper
Kenn Haskins
Diana Hillebrand
Herbert Holcomb
Joanne Hosbach
James Hussong
Gail Jackson
Jack Jarrett
Ernest Jones
Mary Jo Jones
Ray Kickliter
Margaret King
Mary Elizabeth King
Larry Knowles
Lee Liming
Lynn Longbottom
Patricia Masters
Gerald McClelland
Orris McNair
Eugenia McSwain
Joan Meador
Martha Sue Mizell
Patrick Napier
Carole Ann Nydegger
Paul Ort
Dorothy Parkman
Robert Parrish
William Parrish
Bill Poppler
Louis Powell
Richard Powell
Harriet Ramsey
Donald Randall
Carolyn Redfern
Claude Rhea
Patricia Riley
Connie Rodabaugh
Barbara Scanlon
Carl Setterlind
Nance Shrewsbury
Carolyn Simonds
Martha Slayden
Lorena Smith
Richard Strawder
Jean Tedder
Sara Tornay
Ray Turner
David Ward-Steinman
Hugh Warren Watson
Danny Whipple
David Whipple
Thalia Whitehurst
Birgit Wikstrom
Tom Wikstrom
Martha Kay Willis
John Zillea

CHORAL UNION

MIXED CHORAL GROUP

Choral Union was established in the fall of 1946 as the University Chorus, with a three-fold purpose: (1) glean and envision different viewpoints and ways of life, (2) interpret and assimilate these for themselves, and (3) pass these on individually and collectively as a singing group. From this organization evolved the larger and more inclusive group, the present F.S.U. Choral Union, whose purpose is the same.

MEMBERS

Evelyn Mari Amundson
Cynthia Baskin
Catherine Battles
Allie Jane Bird
Lala Bishop
Janet Faye Biven
Scott Blair
Ellen Borelli
Jim Bradley
Nell Bradshaw
Charles Burns
Hilda Rae Caton
Nary Cawthon
Joyce Cayard
Sam Clark
Reginald Cook
Gwyneth Cooper
Phyllis Cox
Irene Crews
James Crews
Helen Crooks
Bobbie Sue Davis
Caryann Davis
Meredith Dawson
Charles Donaldson
Dan Doster
Marcia Douglas
Jo Ann Dunn
James Edenfield
Beth Farris
Nancy Ford
Gordon Gaskin
Louise Gillespie
Mary Jean Gillis
Carolyn Glenn
Barbara Glover
Shirley Hall
Edward Harrison
Flora Harrison
Herbert Hathcox
Lenore Johanson
Candace Jones
William Kelley
Mary Kerr
Raymond Kickliter
Margaret King
Larry Knowles
William Lamb
Frances Langford
Alice Lentz
Wayne Lewis
Norma Lopex
Sonia Lovell
Anne Mains
Marian Martin
Gerold McClelland
Virginia McClure
Helen McLain
Bonnie Miller
Karl Mohr
Catherine Murray
Kennith Nelson
Kirsten Nielsen
Carol Owen
Jean Person
Patricia Peters
Jeanette Porter
Doris Quick
Donald Randall
John Raper
Constance Rodabough
Shirley Roeneosa
Muriel Rotherham
Betty Scherer
Carl Setterlind
Dorothy Sharitz
Lynn Shirley
Madison Short
Nancy Shrewsbury
June Simmons
Marilyn Skinner
James Staples
Carolyn Steedley
Jane Stephens
Elizabeth Stitt
Stanley Tippin
Carol Trimmer
Carol Turknett
Mary Turnbull
Marjorie Vann
Barbara Vetter
Nancy Wakefield
James Wallis
Laine Weeks
Clarence Wester
Joseph Whiteside
Betty Williams
Lucene Williams
Esther Winkelhake
Leila Wixson
Paul Wragg
Patsy Wyatt
John Zilles
Bobbie Anderson
Kenneth Andrews
Paul Art
Marian Benson
Marie Dever
Hartley Howard
Reamond Haskins
Linda Holling
Pat Johnson
Lee Liming
Henry Long
Lynn Longbottom
Charles Matthews
Mary McLeod
Orris McNair
Nancy Neumayer
Joan Owen
Roberta Pace
Robert Parrish
Dick Peter
Patricia Riley
Betty Sellars
Jane Smith
Ruth Toggweiler
Sara Tornoy
Martha Willis
Anne Augustine
Fred Beeper
Laura Bellomy
Ruth Boda
Robert Britt
Flora Davis
Mabel DuPre
Carol Gurtz
Nancy Hudson
Evelyn Mall
James Poppler

THE COLLEGIANS

MEN'S CHORUS

THE COLLEGIANS is a typical collegiate singing group, its membership being made up of male students from every school on the campus. The music they sing is the music loved and enjoyed by people everywhere. The objectives of the organization are threefold: to give those male students who love to sing an opportunity to make music together; to entertain fellow students on the campus at Florida State University; and to take music and a glimpse of campus life to every community in the State of Florida.

1953-1954 has been the most active and successful year in the history of THE COLLEGIANS. They performed twenty-seven times during the school year, including concerts in seventeen Florida communities, one in Alabama, and one in Georgia. In addition to these performances, the group assisted THE MARCHING CHIEFS in the half-time shows of two football games. The climax of the year, however, was an eight-day tour which extended from February 4 through February 11 and which took the group to Live Oak, Lake City, Green Cove Springs, Daytona Beach, Vero Beach, West Palm Beach, Pahokee, Stuart, Ft. Pierce, Sebring, Bartow, Lakeland, Leesburg, Eustis, Wildwood, Ocala, Cross City, and Tallahassee.

THE MEMORY FOUR

Gene Cokeroft
John Condra
Danny Whipple
David Whipple

DIRECTOR
J. Dayton Smith

ACCOMPANIST
Joyce Elson

PRESIDENT
J. Munday Crews

SECRETARY-TREASURER
Don Van Nus

THE COLLEGIANS QUARTET

Dan Doster
Don Van Nus
Pat Napier
Charles Luttrell

ROSTER

Sam Alderman
Bill Arthur
Charles Baker
George Bunn
Jim Bradley
Gary Campbell
Gene Cokeroft
John Condra
John Creel
J. Munday Crews
Jimmy Hanks
Wes Holden
Toby Knowles
Howard Logue
Charles Luttrell
Orris McNair
Patrick Napier
Bob Porter
Joyce Elson
Bob Raulerson
Harris Rhodes
John Roddenbery
Ted Royal
Fred Siegrist
Bill Stephens
Dave Talty
Don Trombley
Don Van Nus
Jim Wallis
Dan Whipple
Dave Whipple
Ed Williams

WOMEN'S GLEE CLUB

LOCAL WOMEN'S CHORAL GROUP

The Women's Glee Club is a local organization comprised of approximately eighty "singing voices." This group is one of fun and fellowship as well as one of musical ability. The Glee Club usually stages two concerts a year in addition to performing at various other affairs. Two projects the club fulfills annually are the traditional Christmas Vespers and a spring concert.

MEMBERS

Marjorie Barber
Nell Bradshaw
Vivian Bernheim
Miriam Betzer
Jean Conner
Irma Cox
Bobbie Sue Davis
Caryann Davis
Meridith Dawson
Carol Geertz
Carolyn Glenn
Shirley Holl
Sally Hodges
Ann Hoffman
Mary Ann Howes
Sue Humphrys
Kathryn Jett
Phyllis Keen
Susan Linebaugh
Nancy Nelson
Joanne Poe
Joyce Reynolds
Miriam Roch
Shirley Russell
Patricia Schofield
Lynn Shirley
Lynn Shuler
Norma Jean Sommerkamp
Joyce Thomas
Shirley Thornhill
Sara Tornay
Shirley Traxler
Mary Anne Williams
Barbara Willis

PHI MU ALPHA

MEN'S MUSIC HONORARY

Phi Mu Alpha, the national Men's Music Honorary Fraternity, came on the F.S.U. campus in 1949. The fraternity's aim is to advance the cause of music in America and to foster mutual welfare and brotherhood of students in music. The organization gives recognition to outstanding worth in musical activity. New members are tapped bi-annually by the fraternity.

First row, seated: S. Hasbrouck, Phillip Johnson. Second row: Brownlee Waschek, Robert Leslie, L. Bruch, Robert Carwithen, J. Munday Crews, Billy Heady, Ronald W. Bartholf, Clifford Foles, R. Mayo, Russ Parrish, John Stanley.

SIGMA ALPHA IOTA

WOMEN'S PROFESSIONAL MUSIC FRATERNITY

Sigma Alpha Iota is the Women's Professional Music Fraternity and membership is open to all women students who have completed twelve semester hours in music and have maintained a 2.0 average in music courses plus a 1.5 over-all average with unanimous approval of the active members.

Their projects for the year consisted of sponsoring the Light Opera Guild, the Little Brown Jug (campus sing), and Monthly Musicale, and the All-American program for Music Week.

First row: Annette Dorcey, Ellen Snow, Joan Scott, Lorena Smith, Candace Jones, Mary Spencer, Joan Paris. Second row: Joanne Poe, Susan Lucas, Joy Summers, Kathryn Zappolo, Mary Anne Bohlayer, Sue Humphrys, Janet Rawls, Delano Driver, Grace Schatzman. Third row: Joan Meador, Martha Slayden, Horriet Ramsey, Doris Johnson, Jane Parkman, Evelyn Amundson, Maxine Sutherland, Daralyn Sasnette, Sara Tornay, Carol Geertz, Frances Tuttle, Phyllis Keen, Lynn Longbottom. Fourth row: Donna Byl, Barbara Cooper, Ann Hays, Dawn Bishop, Norma Jean Sommerkamp, Lucene Williams, Jean W. Watkins, Mary Kerr, Kathryn Jett, Anita Brunson, Ruth Matsuda.

First row: Polly Lassiter, Bobbie Sue Davis, Anne Morgan, Mary Catherine Freeman, Hazel Brejont, June McMillan. Second row: Sara Whitehead, Carroll English, June Barber, Myra Hicks, Dale Johnson, Iris Hubbard, Dolores Kieper, Bunny Amos. Third row: Dick Moorer, Jane Scott, June Simmons, Mary Harvey, Mary Ann Howes, AnibetTyrrell, Mrs. Vredenburgh, Joy Thornton, Mary Louthan, Rhoda Birthisel, Carolyn Johnson, Ralph Hicks. Fourth row: Jonathan Piper, Paul Wragg, Wallace Dynes, Gordon Tyrell, Jim Hussong, Charles E. McDaniel, Donn Teal, Charles Clark, Sidney Sweeting.

WESLEY FOUNDATION

METHODIST YOUTH GROUP

The Wesley Foundation desires to serve the students in all phases of their college lives and to make Christ a living reality on our campus. The object of the organization is to represent the Christian way of life that those who are a part of its fellowship might become effective spiritual and social contributors to the society of which they are a part. Planned recreational events, hours of informal fellowship and sharing, drama through the Wesley Players, a Student House Choir, and weekday services of worship bring the students closer together. More than fifty council members and their assistants give their time and service to bring meaning to the program.

WESLEY PLAYERS

NATIONAL RELIGIOUS DRAMA ORGANIZATION

Wesley Players is a national, religious, drama group whose purpose is to provide an opportunity for Christian students to express themselves and gain a richer religious experience through drama.

The activities for the group include the presentation of plays in connection with religious holidays and at other times as they fit into the total program of the Wesley Foundation, an annual banquet, and the presentation of a trophy to the outstanding Wesley Player of the year.

First row: Carolyn Goode, Claire Sappington, June Barber, Donn Teal, Ann Edwards, Beverley Berry, Mary Catherine Freeman. Second row: Jane Smith, Martha Hawthorne, Dolores Kieper, Mary Ann Howes, Mrs. Vredenburgh, Bunny Amos, Gerda Poddick, June Mizell. Third row: John Roddenberg, Gloria Porrish, Hazel Bryant, Phyllis Platts, Myra Hicks, Jane Scott, Betty Huie, Carroll English.

NEWMAN CLUB

RELIGIOUS ORGANIZATION FOR CATHOLIC STUDENTS

The Newman Club is a Catholic Club of Catholic culture and Catholic fellowship that shall foster the spiritual, intellectual, and social interests of the Catholic students of Florida State University in this order of importance; assist the Florida State University students whenever possible; weld them into a common union; and aid by Catholic Action through the Bishop of the Diocess, the work of the Church.

This year the Newman Club put on a play enacting the life of Blessed Martin entitled "City of Kings," and Passion play, "Barter." The year also saw the remodeling of the Newman House. The social events of the Newman Club consist of Newman Club Weekend, February 12-14, The Christmas Party, December 13, and the Fall Festival, on October 11.

First row: Richard Basilla, Jeanne Hotard, Al Valiani, Naomi Ryan, Lowell Balthasar, Helen Dardis, Murrie Durack, Norma Lopez. Second row: Bert Hollander, Helen Pascal, Irma Allou, corresponding secretary; Annette Straub, treasurer; John Pistone, president; Charles Jacobs, vice president; Neil Crispo, parliamentarian; Bette Gooch, Freshman advisor; Ann Yeoman, recording secretary; Jean King. Third row: Genevieve Shirer, Murray Durack, Barbara Lynch, Donna Ridge, Pat Byrd, Louise Gillespie, Katharine Freidheim, Barbara Rynski, Barbara Waddell, Joann Pitzen, Hilda Windersdorf, Vaughan Barteki. Fourth row: Angie Rose Palermo, Mary Lichardello, Carolyn Gola, Carol Labinski, Gerry Diaz, Elinor White, Kaye Pritchard, Clara King, Betty Mullins, Marilyn Goble, Rosemary Hollander, James Fadihan, Molly Cary, Sheldon Musgrave. Fifth row: Mary Waggon, Ann Dowell, Bill Johnson, Louis Schlitt, Bill Chavers, Claire Dardis, Jack Murphy, Thomas Day, L. F. Lopez, Michael Baryecki.

First row: Harry Gaines, Mildred Crickenberger, Chris Young, Charlote Reem, The Reverend Walter Morley. Second row: Bert Miller, Nancy Wakefield, John Cooper.

CANTERBURY CLUB

RELIGIOUS ORGANIZATION FOR EPISCOPAL STUDENTS

The Canterbury Club is the official organization of all the Episcopal students on the campus. It has the vestry as its governing body. The basic aim of this organization is to promote fellowship among the members of the group and others interested in the Episcopal church.

Besides the religious aspect of life at Ruge Hall there is the social life which includes receptions, teas, the famous "Smorgasbord" supper, Shrove Tuesday Mardi Gras Pancake Supper, and other parties.

Students are encouraged to contribute to the program of the Canterbury Club through study classes, workshop activities, and other committees.

GAMMA DELTA

RELIGIOUS ORGANIZATION FOR LUTHERAN STUDENTS

The purpose of Gamma Delta is to foster a thorough study of the Bible, to train Lutheran students for Christian service in the church and in the world, to encourage and maintain Lutheran fellowship, and to establish fraternal relations with Lutheran students of other colleges and universities.

First row: Sima Wells, Jeanne Alles, Harry Eielson, Jr., Linda Holling, Ruth Boda, Stan Tippin, Beverly Reinholdt, Marilyn Nichols. Second row: Richard Wagner, Bill Hofman, Judy Rehard, Joan von Dohlen, Evelyn Fredrickson, K. Randall Hess, John W. Tippin Ted E. Olson.

First row: Lynn Longbottom, Janet Biven, Sara Ann Barker, Laura Nell Harrison. Second row: Joanne Howard, Letitia Silver, Mrs. Ida Simmons, Jerry Fortune, Mary Elizabeth Ainsworth, Jenny Lu Kent. Third row: Irene Crews, Mary Beth Baggett, Floyd Risley, Betty Jean Nichols, Iris Eppes. Fourth row: Joanne Setzer, Dot Stephens Hugh Kinsey, Ray Spears, Ralph Harrison, Emily Pace.

BAPTIST STUDENT UNION

RELIGIOUS ORGANIZATION FOR BAPTIST STUDENTS

This club serves as a link between the student and the local Baptist churches. The purpose of this organization is to link the college campus and the college student with the college church.

The Baptist Student Union offers recreation, social entertainment, inspiring and intellectual speakers and Christian fellowship. Students can always be sure of having an enjoyable time at the Baptist Student House on Call Street.

Left to right: Richard Gutting, Walker Wood, Charles Biersharn, Charles Clark, Frank Bean, Robert Newberry, Earl Chandler, Robert Bennett, John Webster.

SCABBARD AND BLADE

ARMY AND AIR FORCE MILITARY HONORARY

The purpose of the club is to establish better understanding between the Army and Air Force military department and to build and develop the essential qualities of good and efficient officers. The club also helps to spread intelligent information concerning the military requirements of our country.

Their projects consist of joint Blood Drive, and a collection of books for South Korean Military School.

PERSHING RIFLES

Pershing Rifles is a national organization and arrived on this campus in 1953. The purpose of Pershing Rifles is to encourage, preserve, and develop the highest ideals of the military profession, to promote American citizenship, to create a closer and more efficient relation, and to provide appropriate recognition of a high degree of military ability among the cadets of the several senior Reserve Officers Training Corps units of the government of our organization.

OFFICERS

Commanding Officer	George Cornelius
S1	David Lang
S2	Jim Olson
S3	Ray Eddy
S4	Jackson C. Henry
Faculty Advisor	M/Sgt. W. Clay Mills
Sponsor	Dottie Kimble

First row: Tony Avitabile, Jonothon Piper, Jackson C. Henry, S4; Dottie Kimble, sponsor; Ken Andrews, Arthur Illg, Horold Stewort. Second row: Herbert Lacayo, Orris McNair, Jerry Connell, 1st sgt.; Dovid Lang, S1; George Cornelius, Commanding Officer; W. Clay Mills M/Sgt., Military Advisor; Roy Eddy, S3; George Jack Hehemonn, squod leader; Julian Hodge, John Cowon.

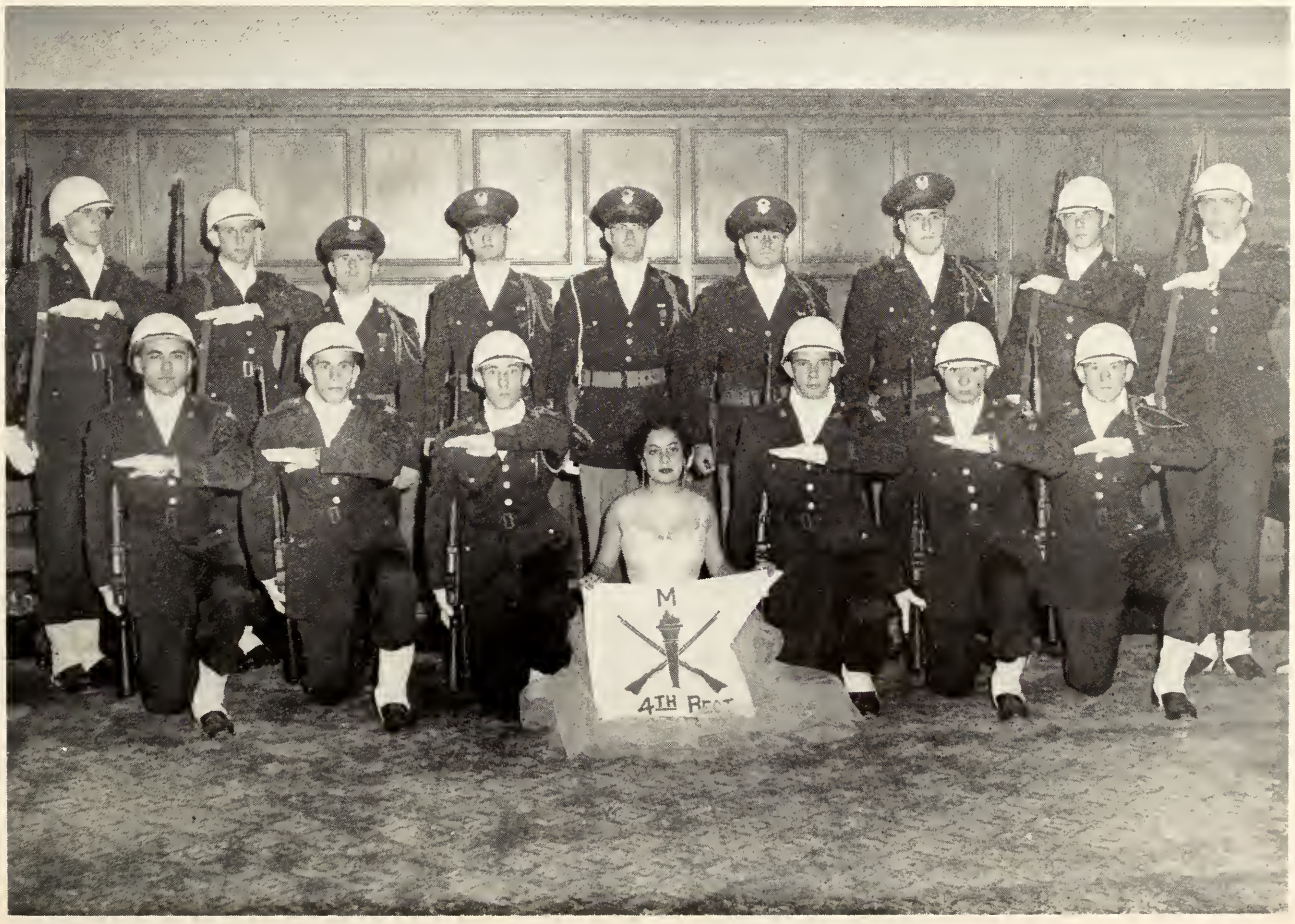

INTERNATIONAL STUDENTS CLUB

LOCAL ORGANIZATION OF INTERNATIONAL STUDENTS

The purpose of this organization is to bring together as a group all students from abroad who are studying at Florida State University and any American students who are interested in the activities of the club. Also to be a medium for the exchange of information about various cultures and to develop in its members, through these means, a sense of appreciation and true feeling for other cultures, and to pursue all means that will lead to the growth of its members, in knowledge and feeling, as good citizens of a world society.

First row: Barbara Theophanis, Elke Frank, Hildegard Wagner Carroll English, Ezzat S. Younathan, Rafael Lecuona, Edvardo del Risco, Vonceil Todd, Harpik Der Hovhannissina. Second row: Varadachari, V.V.R., Birgir Karlsson, Dan Peterson, Hans W. Tews, Mohmed Shamseldin Ahmed, Ann Brown Carol Labenski, David C. Yang, Siggi Racnarsson, Birgit Wikstrom, Tom Wikstrom. Third row: Seri Vejjajiva, Masamichi Oi, Edward Kuntz, Graham J. Brealey, M. R. Podhye, Sean Mc Gltnn, Michael Doran, Lva D. Sass, Luis R. Almodovar.

First row: Joan Reitsma Della Albert, Joan Bryan. Second row: Carroll English, Dr. Herberto Lacayo, Joan Dewey, Jack Walthall, Fifi Jordan. Third row: Mary Alice Corn, Sandra Darling, Katherine Panos, Elin Quicksall, Loretta Woods, Nancy Lea Hume, Diana Perez, Edith Potter Betty Zoll, Irma Cox, Mary Catherine Freeman.

LOS PICAROS

HONORARY SPANISH FRATERNITY

The purpose of Los Picaros is to further Spanish and Latin American ideals and culture and to help the American understand his neighbors south of the border through the medium of social events, illustrated lectures, films, and other types of programs.

SIGMA DELTA PI

NATIONAL SPANISH HONORARY

Sigma Delta Pi is a national Spanish honorary fraternity, founded in California at Stanford University. The Alpha Delta chapter on the Florida State University campus is one of the seventy-five chapters here in the United States. The objectives of the organization are to foster interest in the Hispanic cultures and to inspire a love of the traditions of things of beauty contributed by Spanish culture.

First row: Marjorie S. Judy, Luis E. Aviles, Victor R. B. Oelschlager, Dorothy L. Hoffman, Graydon S. DeLand, Albert Leduc, Margaret V. Campbell. Second row: Azzurra B. Givens, Ellen Appleby, Joan Reitsma, John Diamond, Dr. Herbert Lacayo, Jack D. L. Holmes, Marjorie C. Dillingham, Edith Potter.

LES JONGLEURS

DRAMATICS HONORARY

Les Jongleurs is a local Dramatics Honorary and arrived on this campus in 1951.

Its purpose is to insure continuity to an organized creative student activity, to stimulate interest in providing more and better productions, and to study the theatre and its arts.

First row: Barbara Kent Brown, Bert Hollander, Dorothy Womble, Nancy Dickinson, Carolyn Bryles. Second row: Charles Bogdahn, Betty Ann Ray, Jonne Williams, Lee Hildman.

DELTA SIGMA PI

COMMERCE HONORARY

The purpose of this professional business fraternity is to foster the study of business in universities, to encourage scholarship and the association of students for their mutual advancement by research and practice, to promote closer affiliation between the commercial world and the students of commerce, and to further a higher standard of commercial ethics.

The projects consist of a monthly professional program with an outstanding speaker from the business world and sponsoring the "Business Machine Show." A scholarship key is awarded to the graduating senior with the highest grade average in the school of Business or Economics. They also have the "Rose of Delta Sig" Dance each year.

First row: Dr. Claude A. Campbell, Jay George, Stan Humphries, Darrel Authier, Jack Murray, Herbert Kurras, Dr. Royal Mattice, Miles Dean. Second row: Art Moore, Leland Clowers, John Howard, Riley Barnes, Fred Harrison, Joe Smith, Steven Zatyko, Ronald Savelle. Third row: Ray Beasley, Jack Blickely, Kenneth Jarrett, Laverne Williams, Roy Baker, Richard Son, John Danahy.

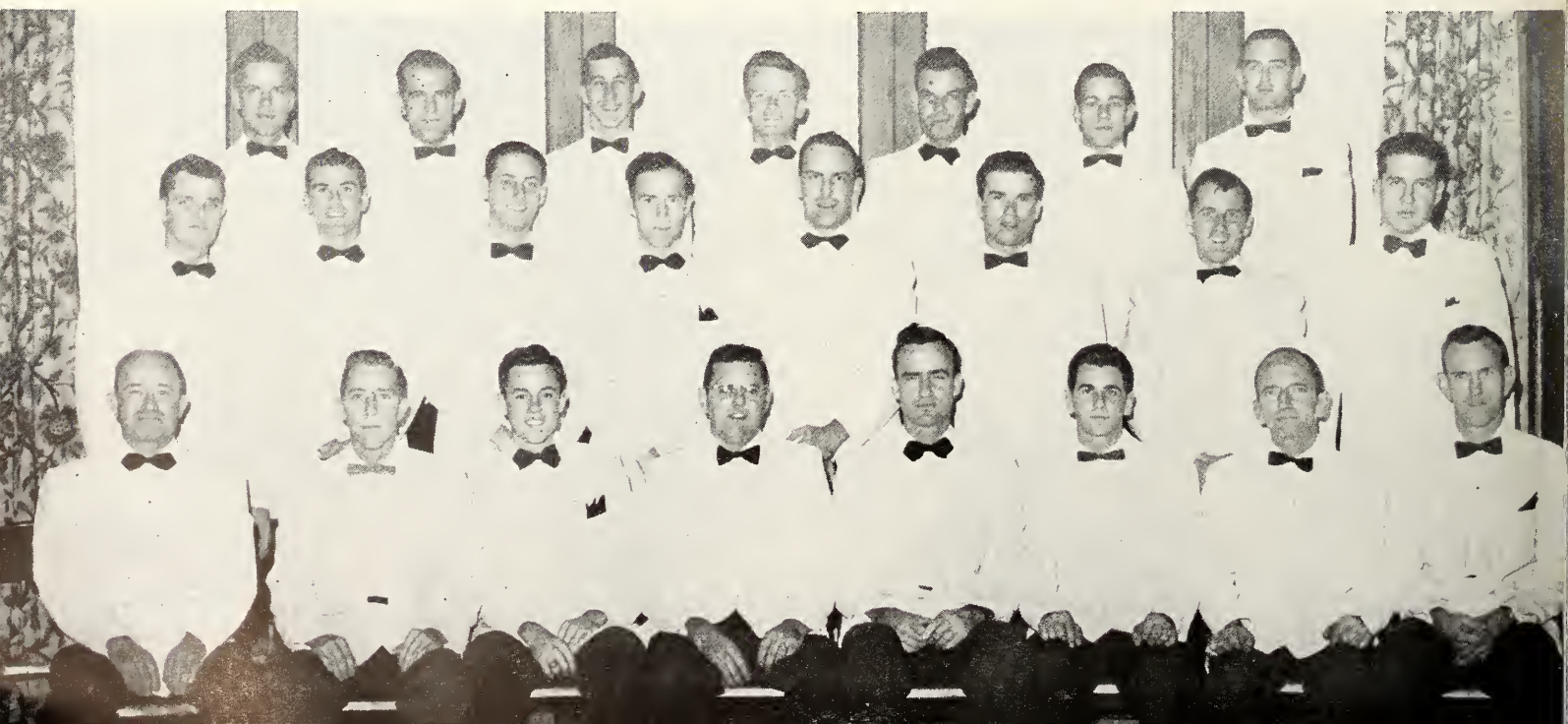

VILLAGE VAMPS

SOCIAL ORGANIZATION FOR WOMEN

The Village Vamps is a social honorary composed of girls chosen for their poise, personality, and attractiveness. Three percent of the Freshman girls are tapped each year at the annual Pan-Hellenic Dance. The Vamps are a local organization that can be called on by the university to aid in any social activities, and they are the official hostesses for campus affairs.

First row (seated on floor left to right): June Yates, Carol Fulkerson, Anne Yates, Jo Ann Hutto, Marlies Gessler, Carolyn Calhoun, Toni Leto, Meredith Payne. Second row (seated on lounge and chair, left to right): Nancy Warner, Betty Jo Miller, Ardis Bourland, Betty Ann Monroe, Dot Johnson, Bebe Bellinger, Sarah Hambley. Third row (standing left to right): Joyce Whiddon, Ellen Quicksall, Nancy Munt, Betty Willmon, Joan Lee, Lynn McNab, Jane Sisson, Nellie Lawrence, Charis Coulter, Bobbie Lou Lester, Martha Slayden, Deane Jackson, Ann Frazier Sandra Carter, Janet Burroughs, Joan Tavel, Sally Hamner, Irene Vamvax.

First row, left to right: Sharon Benton, Ann Printup, Faye Miller, Diane Clark, Pat Scheibling, Lou Parmalee, Mary Rose Hientz, Liska Ahrano. Second row, left to right: Sue Martin, Margaret Ann Ballinger, Caryl James, Frances Perkins, Ruth Ann Whittle, Jane Clardy, Anita Anderson. Third row, left to right: Shirley Ann Hine, Beeche Bunting, Ann Cowart, Denise Johnson, Marcia Yowell, Leah Jane Brown, Jackie Harrell, Rita Dollar, Sarah Ackerson, Pat Byrd, Barbara Crissman, Debora Griffin, Nan Whitehurst, Betty Lou Whittle.

CAVALIERS

NATIONAL SOCIAL DANCE HONORARY

This Society is dedicated to the improvement of the social activities, priviledges and opportunities among the students at Florida State University; and to the promotion of fellowship and betterment of all its members.

Dancing lessons are held once each semester lasting for six weeks at the end of which "try-outs" are held for those desiring to enter the club.

The main social events are the Cavalier-Cotillion Formal Dance, and the Cavalier "Talent Night."

First row: Jim Jindra, Joe Regna, Ed James, Ernest Stevins, Ronald Skelton, Pat Signorelli. Second row: Cosmo Cardone, Tracy Harrison, Stewart Murray, Alex Kouolsly, William Nebbett. Third row: Douglas Scott, Bill Stephens, Hoke S. Grant, Jr., Reid Donaldson, Andre Davis, Billy Joe Norris.

First row: Shirley Knight Revell, Pamela Duke, Barbara Schumacher, Ann Hayes. Second row: Glenda Futch, Nancy Mayer, Caroly Gola, Martha Sue Bleckley, Lyda Yarbrough, Barbara Yost. Third row: Jerry Sellers, Mary Anne Williams, Lenora Windham, Joan Mynihan, Shirley Shull, Carole Crabb, Joy Crouch, Dodie Platt, Dede Duguid.

COTILLION

LOCAL SOCIAL DANCE HONORARY

Cotillion was formed to foster interest among women students in the age-old custom of dancing. Membership is through tryouts and new members are tapped twice a year. In order to improve social activities and to promote better dancing among the students, the society co-sponsors with the Cavaliers dancing lessons weekly for all students. Cotillion-Cavaliers also present an annual formal dance.

First row: Hazel Key, Marinel Morrison, Joan Prichard, Ann Dowell, Barbara Bradford, Sandy Carter, Polly Abel, Nancy Herold, Dorothy Mitchell, Barbara Slaughter, Anne Jurgens, Elena Affanato, Phyllis Keith. Second row: Barbara Edgren, Dorothy Fancher, Marjorie Vann, Arlene Petersen, Jo Ann Howard, Elizabeth S. Holley (sponsor), Betty Jean Nichols (president), Lois G. Mooney (sponsor), Norma Lea Miles (secretary), Dorothy Bohman, Cherrie Mae King, Nancy Kares. Third row: Tressa Roche, Mary Fagan, Betty Gene Horton, Carol Rowley, Georgia Alice Pittas, Sandra Jean Coleman, Elin Thompson, Katie Kilbourne, Dot Thomasson, Frances Miles, Elsie Abbott, Betty Anne King, Mary Alice Wilcox, Beverly Smith, Sally Cole, Ada Lou Fosdick, Ann Hodges.

STUDENT NURSES ASSOCIATION

SCHOOL OF NURSING DEPARTMENTAL

The purpose is to promote professional and social unity among the student nurses of Florida State University and prepare for participation in the professional nursing organization.

Their social events consisted of the annual banquet, and the annual project which was to send delegates to the national and state conventions.

F. S. U. BAKERS CLUB

BAKING SCIENCE DEPARTMENTAL

One of the purposes of this club is to improve the interest, good fellowship of its members and their knowledge in the progress of the baking industry and its arts and science. The club provides an organized group for a closer coordination of creative student activities with the aims, purposes and ideals of the School of Baking Science and Management.

The group assists in bringing together students and guests with men and women of noted accomplishment in the baking and allied industries for mutual interest and benefit, and encourages the wider acquaintance and friendly social relations of students and others interested in the affairs of the baking industry.

First row: George Lannuier, Jack Houser, Joe Mattman, Bill Rehm, Robert Leis. Second row: Ernest Stevens, E. G. Bayfield, Bob Berto, Margaret Clement, Elizabeth Garwood, Charles Smith, Jr., Bill McKibbin, L. A. Rumsey. Third row: Arthur Illg, Harry Petry, Phil Newbauer, Willis Bellar, George Carnes, Goy Argo, Dick Moorer, Jimmy Davis, Frank Bean, Dick Schliff, Bob Bennett, Truman Mock, Charles B. Clark, Charles D. Stone.

SOLTAS

LIBRARY SCIENCE CLUB

The purpose of this club is to further the profession of librarianship and to provide social and professional contacts for the students engaged in the study of that profession and to forward better relations between the faculty and students. Soltas is a local organization and arrived on this campus in 1949.

Social events consist of an annual Christmas party and a spring picnic. The projects for the year were editing a departmental mimeographed newspaper, and selling coffee in the Library School lounge.

First row: Dewey Glass, Betty Holmes, Jay Ladd, Evelyn Fredrickson, Nona Willoughby, Lucille Smith, Miss Agnes Gregory, Jeanette Stone, Tom Rogers. Second row: Miss Anne Marinelli, Mrs. Ruth Rockwood, Frank Langer, Jo Lynn Bruge, Bill Lamb, Carolyn Peck, Marth Sanders, Carolyn Fuller, Frances Mills, Mary McCloud, Mrs. Bessie Daughtry, Mrs. Sara Srygley, Bill Whitesides. Third row: Ed Weems, Leroy Eastin, Winona Marvin, Mary Brand, Janet Osborn, Bill Summers, Joan Von Dohlen.

ALPHA EPSILON DELTA

PRE-MEDICAL HONOR SOCIETY

The purpose of this national honorary fraternity is to encourage excellence in premedical scholarship, to stimulate an appreciation of the importance of premedical education in the study of medicine, to promote cooperation and contacts between medical and premedical students and educators in developing an adequate program of premedical education, and to bind together similarly interested students.

The projects consist of completing a bulletin to be used in counseling high school and college students who might be interested in the study of medicine, and the maintaining of a small library containing the latest catalogues of all medical schools and to make the material available to all interested students. Special guest speakers and regularly planned programs are the aim of Alpha Epsilon Delta in bringing pre-medical students at this university closer together.

PI OMEGA PI

BUSINESS EDUCATION HONORARY

The purpose of this Business Education Honorary Fraternity is to encourage and promote scholarship in Business Education, to advance business education at the Florida State University and in the State of Florida, and to promote an appreciation of ethics as applied to business life.

Their projects are to publish a directory of all Business Teachers in Florida and to hold shorthand labs to give individual instructions.

First row: J. Frank Dame, Betty Kerzan, Mavis Stewart, Betty Zoll, Jean Hinson, Audrey Cawley. Second row: Letitia Silver, Loretta Green, Sara Ann Barker, Glen E. Murphy, Neil Gentry, Inez Frink, Shelly Adams, Beverley Berry.

First row: Jean Jordan, Janice Butler, Virginia Davis, Stephanie Napoli, Betty Kerzan. Second row: Beverly Berry, Dr. J. F. Dame, Bert Hollander, Patricia Juanita Davis, Sheila O'Grady, Pat Potter, Mavis Stewart, Kirk Bell, Dean Charles Rovetta. Third row: Frances L. Wise, Betty Zoll, Joan Mikesell, Jean Robertson, Shirley Fortune, Dr. Glen E. Murphy, Jeanne Bryan, Dian Hunt, Lois McGidlivray, Mary Esther Lapinski, Virginia DuPree. Fourth row: Florine Ginn, Erma Ruth Stewart, Patricia Byrd, Mildred Register, Bettye Kirkland, Anibel Tyrrell, Carolyn Fuller, Eva Sass, Emma Jean Folsom, Patricia Miller, Joyce Jefferis. Fifth row: Isidore Hernandez, C. C. Miller, Joseph Smith, Gordon Tyrrell, Wayne Edris, J. B. Southard, Neil Gentry, Bob Sellars, James Soles.

FUTURE BUSINESS LEADERS OF AMERICA

SCHOOL OF BUSINESS DEPARTMENTAL

The F.S.U. chapter sponsors the State F.B.L.A. chapter, including the State F.B.L.A. Convention. This chapter assists high school chapters in organizing and gives guidance to established chapters.

The social events consist of an annual Christmas party, and cooperating with other student organizations in sponsoring the annual School of Business reception. Some of their projects are sponsoring the state chapter, planning the state convention, collection of toys for needy children at Christmas, addressing envelopes for Tuberculosis Christmas Seal Drive, publishing a newsletter called, "The Blotter."

This chapter is very lucky in that it has the state president, Juanita Davis, and the treasurer, Kelsey Tyrrel.

HOME ECONOMICS CLUB

HOME ECONOMICS DEPARTMENTAL

The purpose of this organization is to develop and to promote interest in the various aspects of home economics.

Their projects consist of a Campus Chest cake sale, a fashion show, and to enroll all Home Economics seniors in the American Home Economics Association.

First row: Anne Stotbrand, Dr. Harvye Lewis, Donna Ridge, Yvonne Warren, Barbara Burke, Jane Wardlaw, Betty Srygley, Faye Miller, Dot Peaden, Phillis Outlaw, Dorothy Leslie, Dolores Hicks, Sue Schock, Mrs. Nona Goodson. Second row: Betty Benecke, Marilyn Skinner, Adelene Nelson, Mary Ethel McMillan, Sally Tomberlin, Geraldine Lehner, Mary Waggen, Naomi Young, Kathryn Brady, Dot Harduskey, Barbara Lynch, Marjore McCareght, Joanne Hutto, Katherine Kent. Third row: Betty Lou Whittle, Harriet Lowe, Margaret Hill, Joan Braden, Marion Stephenson, Marjorie Bell, Juanita Branding, Peggy Johnson, Laverne Jennings, Emma Jo Kessa, Ann Schuman, Mary Evelyn Hill, Jackie Beckwith, Mary Lou Campbell, Ednlyn Henley, Edith Figler, Jackie Keaton, Nancy Ford, Norma Perry, Rose Howard, John Pickett. Fourth row: Phillis Pitman, Lona Cochran, Jocelyn Standish, JoAnn Brooks, Barbara Evans, Claudett Cauly, Mona McKelven, Mildred Carlton, Helen Espenlaub, June Bowen, Jean Ryerson, Christobel Engle, Ann Arant, Margaret Hill, Claire Jones, Carol DeVore. Fifth row: Dottie Sue Thompson, Elizabeth Stitt, Joan Curtis, Joanne Avril, Sylvia Rabb, Louise Scarborough, Joan Northrupt.

First row: Agnes Nasrallah, Winnie Alman, Mary McLeod, Ola Hawes, Libby Fahle, Grace Schatzman. Second row: Margaret Nash, Barbara Feddern, Sarah Lou Hammond, Doris Bondi, Libby Sullenberger, Ann Blitch, Margaret Cason, Olema Alvardo, Della Albert. Third row: Martha King, Eva Maria Nesbit, Sonia Lovell, Louise Brashaw, Arline Shurthleff, Pat O'Brien, Muriel Rotherham, Virginia Norris, Elizabeth Hill, Juanita King, Jean Williams, Dot Sturgis, Dorothy Browning. Fourth row: Tinella Lynes, Nathetta McWherter, Jane Scott, Sara Raton, Sheila Knaub, Madelyn Rieker, Netha Smith, Euphemia Cox, Joyce Hanna, Margaret Cantey, Charlotte Howie, Iris Duggar.

ASSOCIATION FOR CHILDHOOD EDUCATION

ELEMENTARY EDUCATION DEPARTMENTAL

The purpose of this organization is to promote better understanding of young children, to provide opportunities for working with young children, and to better prepare teachers of young children.

The projects consist of baby-sitting for Demonstration School P.T.A. every month, the Junior Artist Series, the sale of A.C.E.I. publications, and entertaining the children in the Tallahassee Memorial Hospital.

KAPPA DELTA PI

EDUCATION SCHOLASTIC HONORARY

Kappa Delta Pi is an education honorary. Its purpose shall be to encourage high professional, intellectual, and personal standards and to recognize outstanding contributions to education. To this end it shall invite to membership such persons as exhibit commendable personal qualities, worthy educational ideals, and sound scholarship. It shall endeavor to maintain a high degree of professional fellowship among its members and to quicken professional growth by honoring achievement in educational work.

They maintain a loan fund and established a memorial fund honoring former members of School of Education faculty. Interest derived from this fund to be awarded as scholarship.

First row: Jim Fleek, Florence Tryon, Mildred Swearingen, Harriette McCarter, Juanita de Vette, Ralph Witherspoon. Second row: D. C. Nelms, Jim Faulhaber, Marian Hay, Katherine Montgomery, Nelda Alderman, Carolyn Rhea, Pat Folsom, Doris Bondi, Nannette McLain, Juanita de Berry, Olema Alvarado, Lewis DeLaura, Joseph Frosio.

First row: Dr. Ira Holland, Dr. Edward A. Canover, Jenny Lee Kent, Gerola Poddick, Bonnie Hawkes, Irene Crews, Jane Whitehead, Ken Chadwick. Second row: Daniel Green, Charis Coulter, Evelyn Noll, Mary Ann Fry, Paula Orr, Carol Trimmer, Colleen Moore, Maxine Fletcher, Pat Lorimier, Terry Brown. Third row: Germaine Murray, Rocky Lane, Nancy Palmer, Jean Chancey, Dot Zubrod, Nancy Hickman, Phyllis Dye, Gerda Poddick, Ann Boles, Mohamed Shams Eldin Ahmed.

SOCIAL WORK CLUB

SOCIAL WORK DEPARTMENTAL

The purpose of this organization is to create a better understanding between faculty members and students and to familiarize the students with the field of Social Work through the presentation at the club meetings of speakers from different areas of Social Work.

ALPHA KAPPA PSI

BUSINESSS AND PROFESSIONAL

The purpose of Alpha Kappa Psi is to further the individual welfare of its members; to foster scientific research in the fields of commerce, accounts, and finance; to educate the public to appreciate and demand higher ideals therein; and to promote and advance in institutions of college rank, courses leading to degrees in business administration.

First row: Dr. Jack Dobson, Roy Forbes, Wayne Patton, James Gainey, Eddie Nelson, Doyle Hutto, Dr. W. Harter. Second row: Mr. K. M. Shaver, Jack Houser, Bill Perry, Howard Roberson, Don Rogers, James Crisp, F. Brinkman, J. Pate, Dr. H. Vogt. Third row: Floyd Risley, Robt. Hayler, James Lewis, Rick Benson, Gordon Tyrrell, Davis Laffitte, Charles Middlisworth. Fourth row: Bill Pouncey, Arther Methvin, Jimmy Bishop, E. L. Allen, Jerold Faircloth, Haywood Taylor, Eddie Norris.

First row: Jean Williams, Margaret Nash, Nannette McLain, Sara Whitehead, Charles McDaniel, Cally Economos, Martha King, Sonia Lovell, Martha Sue Bleckley. Second row: Dorothy Sturgis, Mary Ann Turpin, Carla DeGroffenreid, Juanita King, Ethel Geisler, Muriel Rotherham, Netha Smith, Dorothy Waskom, Joy Baker, Laurie Kent, Sarah Willis, Mary Passiglia, Barbara Teddern. Third row: Judith Coulter, Lynne Powers, Par O'Brien, Madelyn Rieker, Jeanette Folsom, Phyllis Whisenant, Nancy Rainey, Jane Ellen Jones, Dorothy Browning, Margaret Cantey, Iris Duggar.

FUTURE TEACHERS OF AMERICA

ELEMENTARY EDUCATION DEPARTMENTAL

The purposes of F.T.A. are to develop among young people who are preparing to be teachers an organization which shall be an integral part of state and national education association; to acquaint teachers in training with the history, ethics, and program of the organized teaching profession; to give teachers in training practical experience in working together in a democratic way on the problems of the profession and the community; to interest the best young men and women in education as a life-long career; to encourage careful selection of persons admitted to schools which prepare teachers, with emphasis on both character and scholarship; to seek through the dissemination of information and through higher standards of preparation to bring teacher supply and demand into a reasonable balance.

AMERICAN SOCIETY FOR PUBLIC ADMINISTRATION

The purpose is to facilitate the exchange of knowledge and results of experience among students of public administration, other interested persons and those professionally engaged in public administration, and to advance generally the science, processes and art of public administration.

First row: Harold Farmer, R. Paul Spivey, Joyce Cox, Wilson K. Doyle, Paul K. Piccard. Second row: Jim Ball, Louis A. Harris, James W. Key.

Left to right: Bill Arthur, Patricia Byrd, Pat Filson, Sally Reed, Paul Wragg.

WARPATH CLUB

UNIVERSITY PEP CLUB

The Warpath Club is a local Pep Club which was reorganized this year. It builds school spirit through the card sections at the football games, and various activities which may need their services.

SCULLIONS

HOTEL AND RESTAURANT DEPARTMENTAL

The aim of this organization is to further the purposes of the Hotel and Restaurant department on this campus. They sponsor an annual Hotel for a Day and Salute Aux Restauranters honoring those in the hotel and restaurant fields. Scullions arrived on this campus in the fall of 1951, and their social events consist of an annual Christmas party.

First row: Eva Sass, Nancy Carter, Bob DeMartine, John W. Howard, Wayne L. Edris, Virginia DuPree, Sheila O'Grady. Second row: Earl Collins, Les Hagadorn, Sherman A. Moore, Gail Brazier, Evelyn Mahon, Stephanie A. Nopdi. Third row: Birgir Karlsson, Bob Harris, Dan Peterson, Herbert Lewis Kurras, Jack Dornell Bleckley, Bruce Bataller, Harry Joy George, William E. McClellan.

First row: Dorothy Womble, Nancy Dickinson, Mary Edna Scott, Bebe Brannon. Second row: Janne Williams, Joyce Langley, Ruth Ward.

ZETA PHI ETA

PROFESSIONAL SPEECH ARTS FRATERNITY

The national professional speech arts fraternity for women, Zeta Phi Eta, was established on our campus in 1937. This organization selects its members from all phases of speech work on the basis of scholarship and participation in extra-curricular activities in the field of Speech. Zeta Phi Eta's purpose is to promote scholarship in speech and develop a professional attitude among speech majors in all areas.

4-H CLUB

SERVICE ORGANIZATION

The purpose of this organization is to strengthen 4-H work in our state and nation; to have a fraternal spirit for 4-H work after entering college; to have an opportunity to assist in sponsoring the state and national 4-H program; to make for the growth of a better and bigger 4-H organization.

At the beginning of the year they give a party for freshman students. During the 4-H annual short course they give a Junior-Senior Reception.

As projects they help at the state 4-H short course, decorate windows for the National 4-H achievement week and help on a radio program.

First row: Miss Frances Cannon, Peggy Johnson, Carol Devore, Anne Edwards, Martha Hawthorne, Miss Bronna Mae Elkins. Second row: Carlo DeGraffenreid, June Bowen, Virginia Nesmith, Evelyn Henley, Wylene Mayfield, Joann Tilley, Mary Lou Campbell. Third row: Mary Ann Turpin, Jackie DuPont, Anne Hodges, Cristobel Engle, Beth Pitts, Jean Brownlee, Carole Prine.

PHI DELTA KAPPA

NATIONAL FRATERNITY FOR MEN IN EDUCATION

The purpose of this national professional fraternity for men in education is to foster service, research, and leadership in education. For their social events they have initiation and installation ceremonies, December dinner meetings, regular monthly meetings, and special summer activities.

First row: Leslie Wells, John Mitchell, Randolph Carothers, Glen Murphy, David Yang, Thord Marshall, Hazen Curtis, David Gretsch, Frank Dame, Otis McBride. Second row: Clarence Hale, Myron Blee, Lewis DeLaura, Mitchell Wade, Robert Binger, Harold Moreland, Robert Goulding, Marshall Hamilton, Ralph Eyman, Clarence Edney, Paul Hughs. Third row: Claude Vernam, Edward Hankin, Morris Sica, Tully Pennington, Robert Sriggs, Robert Lee, Albert Martin, Harris Dean, Ralph Witherspoon, Morrill Hall, Harold Cottingham.

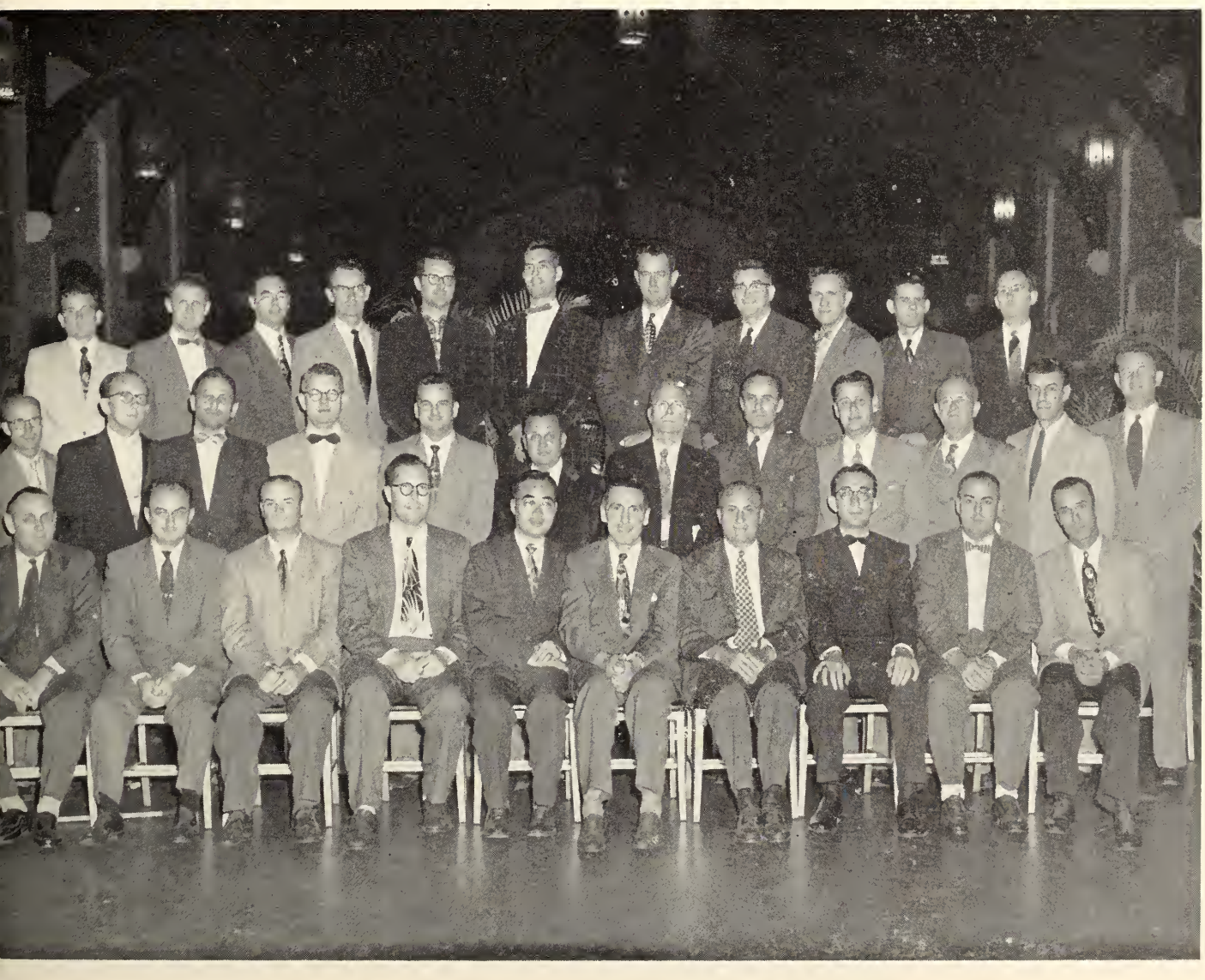

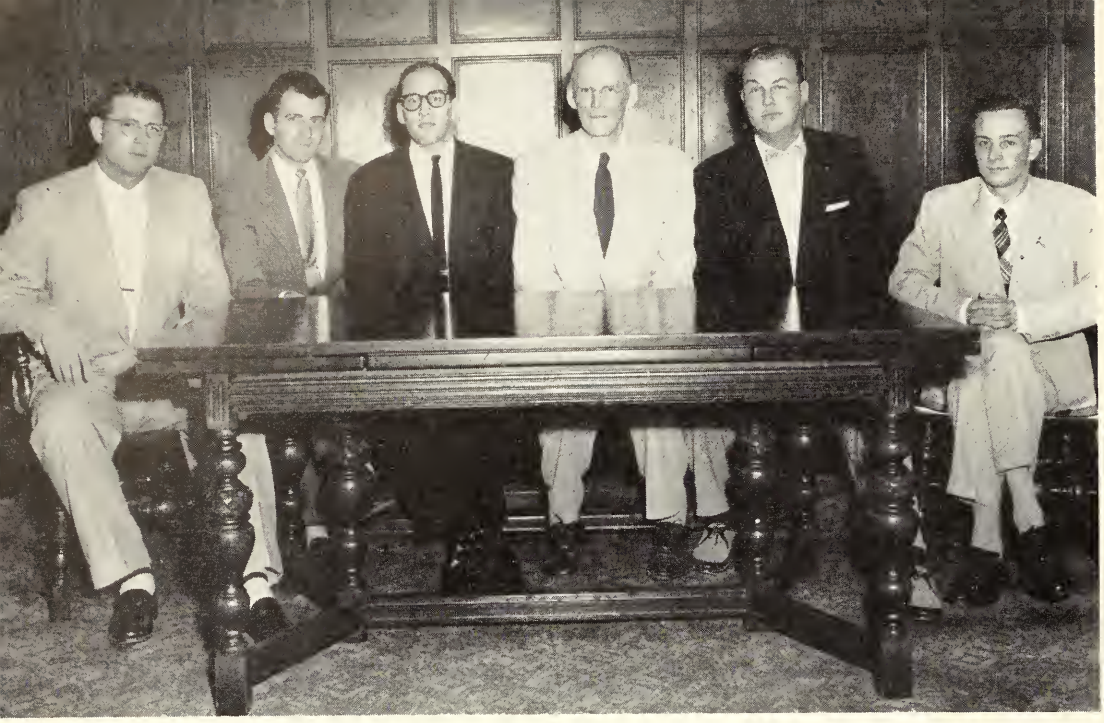

Left to right: Jack Mathis, Steven A. Zatyko, Al Pierce, Dr. Royal H. Ray, Pete G. Williams, Don Rogers.

ALPHA DELTA SIGMA

The Elon Borton chapter of Alpha Delta Sigma arrived on this campus in the early summer of 1953. The purpose is to render all possible service toward the improvement of the quantity, and the quality of advertising in general, especially college publications and research, and to bridge the gap between advertising training and professional advertising that the man goes into when he graduates from college.

Their projects consisted of selling ads for the Flambeau, and sponsoring a series of lectures of advertising and marketing subjects given by advertising men from throughout the south.

HEALTH EDUCATION CLUB

The purpose of this organization is to acquaint the members with the needs and opportunities in the fields of Health Education and Sanitation, to enlarge professional and social contacts, to provide a means of interchanging ideas with leaders in these professional areas, to develop leadership abilities, and to promote Health Education and Sanitation.

First row: Virginia Musselman, Mrs. Odelia M. Williams, Marion C. Riser, Jr., Juanita P. King, Sara Louise Smith. Second row: Bob J. Fowler, Robert G. Jones, Robert J. Ollry, Sammy L. Simpson, L. Neil Deese.

First row: Isabel Sullivan, Jean Rohme, Shirley Knight Revell, Jean Williams, Virginia Peck, Sadie Presnell. Second row: June McGill, Jackie DuPont, Carolyn Gola, Pat Forsom, Shirley Simpson, Pat Howes, Joan Guard. Third row: Bettye Ann Ray, Rose Ellen Riles, Angie Winter, Dot Sturgis, Jo Powell, Martha Sue Bleckley, Margaret Reeder, Elizabeth Palmer, Margaret Sheppard, Connie Stuart, Boots Paris. Fourth row: Betty Ann Haynes, Gloria Mickler, Betty Evans, Charlotte West, Bessie Jo Hawes, Mary Ann Batcheller, Ann Yeoman, Myrt Herndon, Janet Reed, Ione Marraine.

WOMEN'S F CLUB

PHYSCIAL EDUCATION HONORARY

The purpose is to promote a sense of sportsmanship; to cooperate with the Women's Division of Recreation Association; to contribute to the development of high ideals and university spirit among the students on this campus.

The Women's F Club is known for its box supper for campus chest, the craft corner at camp. Some of their other projects are a Christmas party for the underprivileged children, serenading old folks and hospitals at Christmas, and selling flowers at Homecoming.

WOMEN'S DIVISION OF THE UNIVERSITY RECREATION ASSOCIATION

SUPERVISORY ORGANIZATION FOR CO-RECREATION ACTIVITIES

The purpose of this organization is to stimulate interest in a program of wholesome physical and recreational activities, to promote athletic accomplishment and to contribute to the development of the ideals of health and sportsmanship of every woman student.

One of their projects which everyone is enjoying is the new intramural system. Their other project is Southern State's College Sports Day, which was February 26.

First row: Sadie Presnell, Charlotte West, June McGill, Barbara Bachman. Second row: Pat Folsom, Myrtis Herndon, Betty Ann Ray, Jo Powell.

TARPON CLUB

HONORARY FOR EXPERT SWIMMERS

Tarpon Club is an honorary for women students with outstanding ability in form swimming and water acrobatics. Since it was organized in 1936 shows have been produced each fall and spring.

Tarpon membership is based upon the results of objective ratings of specified swimming and acrobatic skills. Preliminary training periods and ensuing tryouts are held twice a year and successful candidates become "minnows" for a probationary period.

First row: Linda Cleveland, Pat Slater, Gerry Sellers, Margaret Gunter, Jan Eichinger, Betty Ann Theobald, Ardis Bourland, Lou Shrine. Second row: Sherry Mitchell, Jane Walker, Margie Mangles, Mary Margaret Williams, Tony Moore, Barbara Glover, Bebe Bellinger, Nancy Wehner, Judy Jones, Francis Hall. Third row: Nancy Herold, Sue Young, Cinnie Brown, Janet Burroughs, Pat Lorimier, Mary Lynn Brown, Dale Leary, Mary Ann Batcheller, Pris Holms, Dot Zubrod, Paula Kiser. On board: Sue McCormick, Ann Coryell, Martha Strickland, Ann Corbett, Ann Kullons, Marion Davis, Jean Stigler, Lynn Smith.

First row: Pat Hampton, Myrt Herndon, Shirley Knight Revell, Libby Fergusan, Betty Anne Theobald, Nancy W. Smith. Second row: Joyce Reynolds, Kathryn Jett, Katherine Hartley, Peggy Ellsworth, Joyce Neely, Audrey McCall, Linda Holling. Third row: Joyce Cox, Emily Schoenberger, Alicia Petruska, Pat Folsom, Jo Powell, Gloria Mickler, June McGill. Fourth row: Betty Gooch, Bettye Ann Ray, Nancy Watkins, Pat O'Brien, Sara Holland, Gretta Larsen, Margaret Donaldson. Fifth row: Betty Holmes, Susan Ball, Mary Carolyn Branch, Maxine Fletcher, Lucile Turnage, Joyce Dunn.

THEATRE DANCE GROUP

WOMEN'S MODERN DANCE CLUB

The purpose of the modern dance organization at F. S. U. is to stimulate interest in the dance and to help members to develop an appreciation of dance through providing an opportunity for creative expression, and to provide experience in dance production.

Their annual project is the Theatre Dance Concert in the fall. An interest in the "Evening of Dance," has grown steadily since the group was organized in 1951, resulting in a full house at both performances this year.

STUDENT INDEX

A

Abbott, Elsie—210
Abbott, Jane Ann—210
Acree, Shirley Lewis—210
Adams, Ada—101
Adams, Franklin—68, 89, 210
Adams, James Arnold—164
Adams, Lois—210
Adams, Reginald—164
Adams, Robert E.—164
Adams, Shelly—332
Adkison, Benjamin F.—210
Adkinson, Martha Ann—127
Affanato, Elena—210
Agee, Barbara—125, 210
Ahmed, Mohmed Shams Eldin — 324, 335
Ahrano, Liska—109
Ainsworth, Mary Elizabeth—321
Akers, Patricia—210
Albert, Della—107, 164, 334
Albreeht, Mary Lou—210
Alday, William Fletcher—210
Alexander, Laura Le—101
Alford, Carolyn—121
Alford, Donald—153
Allemore, Jane—105
Allen, Charles—73, 210
Allen, Jane—113
Allen, Miriam—210
Allen, Paul—210
Allen, Sue—105, 210
Allen, E. L.—141, 264
Alles, Jeanne—210, 320
Alligood, Blanche Adele—73, 210
Allou, Irma—210
Allwood, Art—65, 143
Almerico, Leo—149
Alman, Winifred—210, 334
Almodovar, Luis R.—324
Alpha Chi Omega—98, 99
Alpha Council—308
Alpha Delta Pi—100, 101
Alpha Delta Sigma—340
Alpha Epsilon Delta—332
Alpha Gamma Delta—102, 103
Alpha Lambda Delta—308
Alpha Omicron Pi—104, 105
Alpha Phi Omega—301
Alpha Tau Omega—132, 133
Alpha Xi Delta—106, 107
Althauser, Thomas—149
Altman, Forrest—89
Alvarez, Elvira—210
Alvarez, Sylvia—210
Alverado, Olema—164
American Society for Public Administration—336
Amos, Bunny—317
Amos, Doris—210, 317
Amundson, Evelyn—164
Anderson, Anita—101
Anderson, Joanne—103, 210
Anderson, Mary George—105
Andrews, Ara—109, 164
Andrews, Bob—155
Andrews, Ed—301
Andrews, Howard—151
Andrews, Ken—323
Andrews, Leo—147
Andrews, Patricia—210
Andrews, Priscilla—121, 210
Andrews, Sara—210
Andrews, Suzanne—210
Appleby, Ellen Marie—164, 325
Ard, Marion—210, 335
Argo, Gay—157
Armstrong, Carole—210
Armstrong, La Vetra—109, 210, 255, 306
Armstrong, Patti—210
Armstrong, Ruthie—129, 211
Arneson, Evelyn—211
Arnold, Iola—129
Arnold, Peggy Ann—117
Arthur, William L—164, 337
Artist Series—84, 85
Artmeier, Dick—274
Arts and Sciences, School of—34, 35
Ash, Judy—103
Ashby, Florence—119, 211
Ashley, Alan—141
Ashley, Gary—211
Association of Childhood Education —334
Atkinson, Jim—89
Atkinson, Sara—127
Atkinson, Tom—155
Atwood, Jim—133, 282, 283
Augustine, Howard—149
Austin, Connie—117, 211
Authier, Darrel—326
Avery, Sara—164
Avis, Lillian—62
Avitable, Tony—283, 323
Avril, Joan—75, 119
Aynes, Bill—145

B

Babcock, Louise—164
Baber, Lorraine—211
Bachman, Barbara—99, 211, 306
Bachman, David—62, 153, 211, 308
Baggett, Mary Beth—164, 321
Bailey, Betty Jane—103, 211
Bailey, Steve—63, 143
Bailey, Susan—109
Baker, Charles—211
Baker, Hank—157
Baker, Joy—105, 336
Baker, Roy—326
Bakers Club—330
Baldwin, Anne—121
Balfour, Isobel G.—211
Ball, Jim—131, 137, 336
Ball, Nancy A.—211
Ball, Susan Irene—165, 265, 343
Balske, Barbara Jean—211
Balthaser, Lowell—211
Band, Marching Chiefs—265
Baptist Student Union—321
Barber, June—165, 317
Barber, Lee—143
Barclay, Grace—211
Bardin, Russ—149
Barker, Ruby—103, 211
Barker, Sara Ann—165, 321, 332
Barnes, L. R.—165, 326
Barnes, Robert N.—211
Barnett, Barbara—165
Barnette, June—211
Barr, Margaret—73, 129, 165
Bartholf, R. W.—315
Bashaw, Robert Niles—211
Basila, Richard M.—211
Baskin, Cynthia—121, 211
Bass, Mary Nancee—211
Bassett, A. J.—211
Bassett, Connie—211, 306
Batchelor, Thomas—139
Battle, Cathy—211
Baughcum, Susan—111
Baurle, Louis—133
Baxter, Nancy—99, 165
Baylor, Kent—139, 165
Baymiller, Susan—211, 306, 309
Bean, Frank E., Jr.—131, 149, 165, 322
Beatty, Larry—153
Beasley, Graham J.—324
Beasley, James Ray—165, 326
Beasley, Jean—115, 165
Beauchamp, Frank—147
Beck, Opal Faye—211
Beckwith, Jacqueline—166
Beehler, Cecil Cook—139, 211
Beers, Barbara—117, 211
Beers, Carol Ann—166
Beliech, Ronnie—133
Bell, Algene—211
Bell, Karen—111, 166
Belle, Joanne—121, 166
Benecke, Betty—309
Bennett, Ann—111, 211
Bennett, Beverly Ann—103, 211
Bennett, Bob—151, 322
Bennett, Eleanor—212
Bennett, Sue—123
Benson, Marian L.—212
Benson, Rick—274
Benson, Sandra—166
Benton, Sharon—109, 212
Berckbickler, Elizabeth R. — 109, 166
Bergstresser, Jack—147
Berkham, Mary—212
Berry, John—151
Berry, Roger Lewis—212
Berto, Bob—62, 143
Bevis, Clara—212
Bevis, Mary Carol—99, 212
Bibby, Bert—212
Bicksler, Beverly—212
Biersharn, Charles—322
Binion, Doug—151
Bird, Allie Jane—115
Bird, Jerald—212
Birge, Grace—166
Birge, Wilma—212
Birthisel, Rhoda—166
Bisbee, Beatrice M.—208, 212, 306
Bishop, Dawn Marie—212
Bishop, Jim—141
Bishop, Judy—121
Bishop, Juliet—212

L'Avant
STUDIOS
TALLAHASSEE

STUDENT INDEX—Continued

Bitting, Barbara—212
Bittner, Dick—308
Biven, Janet—321
Black, Helen—166
Blackwood, Marcia—212
Blair, Patty—71, 107
Blanton, Joe—139
Blattner, Patricia—212
Bleckley, Jack Darnell—166, 326
Bleckley, Martha Sue—117, 166, 212, 329
Blee, Myron—300
Blinn, Ralph—159
Bliss, K. D.—137
Blitch, Ann—105, 166
Blitch, Ernie—133
Blitch, Judy—125, 327
Blitch, Libby—212
Blomgren, Audrey—212
Blount, Sara—135
Blue, Dick—155
Boatright, Billy—212
Bobbitt, Peggy—103
Boda, Ruth—320
Boggs, Harriet—212
Boggs, Laurel—121
Boling, Leroy—145
Bolton, Mary Stewart—125
Bolton Norma—212
Bolster, Jean—123
Bone, Earle—137
Bondi, Doris—167
Booth, Charlie—131, 167
Borelli, Ellen S.—167
Boring, Milton—137
Boulware, Shirley—129, 212
Bourland, Ardis—167
Bowden, Charles K.—167
Bowden, Shirley Gray—115, 167
Bowen, James—167
Bowen, June—212, 338
Bowen, Paul—212
Bowers, Joyce—107
Boyd, Ronnie—212
Braddock, Betty Jean—212
Bradham, Patricia—212
Bradshaw, Nell—167
Brady, Bob—151
Brady, Katherine I.—212
Branch, Mary Carolyn—121, 257
Branch, Patsy—212
Brandies, Charles Edward—167
Brandon, Juanita—167
Brandt, Nan—212
Brannon, Bebe—123, 167
Brannon, Betty—212
Brashaw, Louise Marie—167, 334
Brauch, John—143
Brawley, Patricia—127
Bray, Margaret—105, 168
Brazell, Colleen—213
Brazier, Gail Merrill—213
Breed, Joan Elizabeth—213
Brenner, Nancy—107, 213
Brenner, William A.—157
Brett, Pauline—168
Bridges, Florence—213
Bridges, Gene—168
Briggs, Robert—300
Briles, Carolyn F.—111, 168
Britt, Joe—155
Brock, Jerita—213
Brock, Ken—155, 208, 308
Broderick, James M.—72, 137, 213
Brodie, James—145
Brokenbrough, Eugene—141
Brooke, Frances—117
Brooks, Joanne—123
Browder, June—125
Browder, Irish—109
Brown, Ann—168
Brown, Becky—101
Brown, Betty Ragland—168
Brown, Beverly—121
Brown, Evelyn—213
Brown, Georgia—113, 213
Brown, Jean—105
Brown, June—105, 213
Brown, Leah Jane—129, 213
Brown, Lee—121, 213
Brown, Linda—105, 213
Brown, Liz—99
Brown, Mary Lynn—121
Brown, Rebecca—70, 129, 168
Brown, William R.—213
Browne, Barbara—115

Browning, Dorothy—129, 213, 334
Brownlee, Gladys Jean—213, 338
Bruner, Jack—168
Brunson, Anita—107
Brunson, Fannette—213
Brunson, Sue—103, 213
Bryan, Jeanne—213
Bryan, Loretta Joan—213
Bryant, Hazel Maye—168
Buchanen, Ola Belle—213
Buck, Dorothy Hargrove—111, 168
Buck, Emma Louise—213
Buford, Jack—143
Bukay, Peter—159
Bunn, George—133
Bunting, Beatrice—213
Bureau, Arlene—213
Burke, Barbara—117, 125, 213
Burkhime, Lou Ann—213
Burnette, Lola Anne—115, 168
Burrell, Shirley—123, 213
Burroughs, Janet—129, 168, 342
Burst, Tom—133, 274
Bush, Martha—115
Bush, Shirley—213
Business, School of—42, 43
Bussey, Dale—169
Butler, Barbara—169
Buttes, Barbara—99
Buttress, Gail—129
Byl, Donna—169
Byrd, Jim—139
Byrd, Patricia Louise—113, 213

C

Cain, Charles—141, 169
Cain, Emory Turner—137, 213
Caldwell, Barbara—119, 213
Caldwell, Joe—68, 214
Calhoun, Mary Carolyn—109, 169
Callahan, Ann—127
Callin, Ida—169
Campbell, Betty—115, 214
Campbell, Billy—283, 284
Campbell, Byron G.—214
Campbell, Gary—149
Campbell, Hugh—169
Campbell, James H.—214
Campbell, Joyce—127, 214
Campbell, Mary Louise—214, 338
Campbell, Nancy—214
Campbell, Petrea—121, 169
Campbell, Vivian—214
Canada, Bob—153
Canterbury Club—319
Cantey, Margaret—129, 214, 334
Capps, Barbara Hortense — 115, 169
Cardone, Cosmo Daniel—169
Carey, Ann—127
Carey, Charles Robert—149, 169
Carey, Kathryn Lucinda—170
Cargill, Mary—119
Carilli, Patricia—214
Carlton, Audrey—125, 214
Carlton, Cecil—133
Carman, Linda—170
Carnes, George—143
Carothers, Graham—153
Carothers, Milton—60, 153, 170, 258, 300, 302
Carothers, Randolph—300
Carpenter, Clarence A.—170
Carpenter, Joan—105, 170
Carr, Jean—214
Carraway, Bill—151
Carrin, Harold—141
Carriveau, Dick—145, 149
Carroll, Earl—214
Carson, Joan—119
Carter, George—149
Carter, Joel—135, 275
Carter, John H.—214
Carter, Joy—123, 170
Carter, Nancy C.—113, 214
Carter, Pat—170
Carter, Shirley—123
Carter, Sandra—121
Cartlett, Mary Anne—214
Carver, George—133, 264, 308
Carver, Judith—170
Cary, Margaret—121
Cary, Molly—214
Cash, Alton H.—170
Casson, Emma Jo—170
Casteel, Jim—281
Castellino, Loretta—214
Catledge, William J.—214
Cauley, Patsy—214

Congratulations

from

The Vogue

Our thirty-first year of service

TALLAHASSEE, FLORIDA

21...

THE 1954 TALLY-HO *is the twenty-first yearbook we have produced for the Florida State University . .*

WE AT ROSE *are proud of the part we are privileged to play in the production of the University's yearbook year after year . . and we are indeed grateful for this continuing patronage and confidence placed with our organization.*

OUR *congratulations to the Staff and our best wishes to the Class of 54' . . .*

ROSE *printing company, inc.*

CREATORS OF FINE PRINTING . . . *tallahassee*

Certified Gemologist
REGISTERED JEWELER
AMERICAN GEM SOCIETY

DIAMONDS
at their finest

from

Moon's
REGISTERED JEWELERS

Ladies apparel
sportswear
lingerie

MAYERON'S

College Corner

100 E. College Ave. Ph. 3-0188

Alford Brothers, Inc.

• McGREGOR
Sportswear

• CAMPUS TOGS
Clothes

• JARMAN
Shoes

212 So. Monroe - Tallahassee

SEARS
ROEBUCK AND CO.

We Value
Your
Confidence

"Satisfaction guaranteed or your money back"

When we say, "We value your confidence" we mean it! That's why every bit of merchandise you buy at Sears is first quality. All of it is made to our rigid specifications. Then, it's tested! Actually it's TRIPLE-TESTED—at our laboratory, in the factories and under "in-use" conditions to insure satisfactory performance.

Next time you see "Satisfaction Guaranteed or Your Money Back" remember what it means. You can buy any article from Sears with complete confidence.

Cavaliers—328
Caviness, Charline—71, 111
Cawthon, Mary Fenn—214, 309
Chadwick, Ken—135
Chaires, Jessica—214
Chambers, Mary—125, 170
Chance, Betty Ann—109, 214
Chancey, Jean—170
Chandler, Earl—322
Chandler, Jewell H.—214
Chandler, Martha Sue—129, 214
Chandley, Ann—76, 123, 170
Chaplin, Donald—157
Chapman, Jane—214
Chapman, John W., Jr.—135
Chapman, Judy—214
Chapman, Roy—62, 171
Chavers, William—171
Cheek, Benny M.—171
Cheerleaders—264
Chestnut, Martha—123
Chi Omega—108, 109
Choral Union—312
Church, Randy—155
Christman, Barbara—109
Circus—78, 83
Clardy, Jane—111, 214
Clardy, Marcella Gay—214
Clardy, Marshall—171
Clark, Charles B.—214, 322
Clark, Glen E.—171
Clark, John—155
Clark, Joy Frances—214, 309
Clark, Nancye—103
Clark, Sammuel—159
Clayton, Mary Lee—215
Clement, Margaret—215
Cleveland, Linda Lee—109, 215
Close, Carolyn—62, 111, 215
Closter, Sylvia—117, 215
Clowers, Leland—215
Cobb, Robert Carr—159
Cobb, Virginia—215
Cobb, Warren—155
Cochran, Lona—215
Cochran, Raymond—151
Coffey, Marilyn—215
Cohen, Bob—133
Cole, Sally—215
Coleman, Joan—73, 103, 215
Coleman, Sandra J.—215
Collegians—313
Collier, Shirley—215
Collins, Earl—147
Collins, David—208
Commander, Alva Ray—171
Compton, Joanne—215
Condra, John—215
Cone, J. P., Jr.—171
Cone, Marcus—135
Conklin, Patti—215
Conlon, Don—155
Connell, Jerry—141, 323
Conoly, Daisy Lou—215
Conoly, Henry—143
Conrad, Walter—133
Conyers, June—60, 258, 303, 304
Cook, Virginia Ann—129, 215, 306
Cooke, Dot—65, 119
Cooney, Dot—119
Cooper, Dorsey Lee—109
Cooper, Barbara—215, 306
Cooper, Don—143
Cooper, George—216, 276
Cooper, Gyneth—105
Cooper, Jean—111, 171
Cooper, John—153, 155, 319
Cooper, Patricia—127
Cooper, Patsy—127
Copenhaver, Nat—137
Corbett, Ann—115
Corbett, Bill—141
Corey, Frances—215
Cornelius, George M.—153, 171, 323
Cornwell, Janie—125
Corry, Patricia—101, 171
Corso, Lee—133
Coryell, Ann—215
Cosby, Norma—215
Costin, Carol—125, 264
Coston, Ashley—133
Cotillion—329
Coulter, Helen Bernice—215
Coulter, Charis—62, 129, 335
Coulter, Judith Ann—215
Coulter, Sora Ann—129, 215
Council, Lucy B.—129, 215

Photography By Glen

is photography at its best!

PORTRAITURE — WEDDINGS
COMMERCIAL — DANCES

129 N. Monroe St.
TALLAHASSEE, FLORIDA

NELLY'S SHOP
LINGERIE
Tallahassee
WEARING APPAREL
SPORTSWEAR
102 E. College Ave.
Phone 2-4463

HOWARD'S SHOES
YOUR STAR BRAND DEALER
107 E. College Ave.
- TRIM-TRED . . . . . for the co-ed
- RAND . . . . . for the man
- POLL PARROT . . . for the kiddies

STUDENT INDEX—Continued

Counts, Carolyn—215
Cowan, John—153
Cowart, Ann—101
Cowart, William K.—171
Cox, Euphemia—171, 334
Cox, Joyce—172, 336
Cox, Margaret—117, 215
Cox, Phyllis—99
Cox, Shirley—111, 215
Cox, Wallace P.—172, 275
Coyne, Mary Jane—107, 172
Cozart, Bernie Jo—121
Crabb, Carol—103, 172, 329
Craig, Jan—71, 111
Craig, Nancy Jane—129, 215
Crane, Ann—215
Craven, Doris Ann—115
Crawford, Bob—143
Crenshaw, Bob—133
Crews, Irene—216, 321
Crews, Jim—137, 172, 319
Crickenberger, Mildred—172, 319
Crisp, Robert—172
Crispo, Neal—135
Crittenden, Bob—151
Crockett, Patricia—216
Cronmiller, Jeanne—109, 216
Crooks, Helen—216
Crouch, Joy—172, 329
Crownover, Anne—109, 172, 303, 304
Crowther, James P. — 151, 172, 278
Croy, Gail—99, 172
Cruger, Kenneth—159, 172
Cruse, Anne—216
Crutchfield, Kathleen—309
Crutchfield, Leo—157
Cruz, Phyllis—216
Culbreth, Joan—216
Culbreath, Martin—155
Cullison, Bessie C.—216
Culpepper, Katherine S.—216
Culwell, Mary Ann—216
Cummings, Joseph—159
Cummins, Patricia—127
Cundiff, Joan—216
Cunningham, Joan—103
Cundy, Myrna—216
Cundy, Tom—278
Curry, Gale—216
Curry, John—173
Curtes, Joan—119
Curtis, Hazen—300
Curtis, Joan—216
Curtis, Marjorie—216
Cusack, Joanne—129, 216
Cushman, Bette Jean—216

D

Dallas, Shirley Lohmaine—216
Danahy, John Harold—216, 326
Daniel, Shirley—121, 173
Daniels, Bokey—137
Danis, Joe—281
Dame, J. Frank—300
Darling, Sandra—216
Darnell, Sally—72, 129, 216
Darsey, E. Annette—173
David, Robert—216
Davis, Alfred—151
Davis, Andre—155
Davis, Anne—127
Davis, Beverly Jean—103, 216
Davis, Bobbie Sue—173
Davis, Caryann—115, 216
Davis, Charles F.—151
Davis, Harriet—115

Steyerman's
THERE IS NO SUBSTITUTE FOR QUALITY
118 S. Monroe
Tallahassee, Florida
Phone 3-1021

HOTEL FLORIDAN
TALLAHASSEE, FLORIDA
THE COMMUNITY HOST TO TRAVELING AMERICA

Davis, Jane—109, 216
Davis, John Paul—216
Davis, Marion—125, 216
Davis, Mary Elizabeth—216
Davis, Mary Will—216
Davis, Mason Rene—216
Davis, Nell—103
Davis, Patricia Juanita—99, 173
Davis, Rey—135
Davis, Shirley Ann—216
Davis, Virginia Ann—173
Day, Bob—135
Day, Patricia—105
Dean, Dot—125
Dean, Miles—326
Dean, Wesley—133
Dean, Richard Louis—217
De Berry, Juanita—217
Decker, Connie—103
DeCristafaro, Lucille—117
Dee, Mary Louise—125, 208, 306
Degrffenreid, Carla—216, 338
Deister, Joe—151
Dekle, Pat—111
Delafave, James—173
Delaney, Gerald—151
Delegal, Charlene—217, 309
Dellahan, Tom—274
Dellinger, Margaret—69, 111, 217
Del Risco, Eduardo—217
De Martine, Robert—173
Demoulpied, Diane—217
Dempsey, Shirley—123
Derting, Shirley—217
Dever, Marie Denise—129, 217
DeVore, Carol—338
Dewberry, Bebe—103, 217
Dewberry, Pat—99
Dewey, Joan—173
Dewitt, Mildred Ferrell—217
Diamond, Helen—217
Diamond, James Harvey—217
Diamond, John D.—173
Diaz, Geraldine—217
Dick, Eliza Marguerite—127, 217
Dickinson, Scotty—103, 208, 217, 306
Dicristafaro, Lucille—117, 217
Dicristafaro, Virginia—173
Dixon, Donald—135, 217
D'Lugos, Edie—127
Dobar, Walter—147
Doles, Billie—217
Dollar, Rita—127
Donaldson, Charles K.—217
Donaldson, Margaret—217
Donnally, Nancy—217
Donnelly, Barbara—303
Dooley, Theodore V.—173
Doster, Dan—137
Dougan, Judith Ann—217
Dougherty, Mary—103
Douglass, Astrid—217
Douglass, VeVe E.—127, 217
Dowell, Ann—217
Doyle, Wilson K.—336
Dozier, Sid—301
Drake, Mayo—174
Dreis, David—68, 75, 95, 217, 301
Drepperd, Barbara—217
Driggers, Ellen—217
Driver, Delano—127, 217
Druding, Vince—151
Duane, Patricia J.—174
Duck, Mary Priscilla—218
Dudley, Bennie Joe—218
Duggar, Iris—334
Duguid, DeDe—127, 218, 329
Duke, Pamelia—329
Dunlap, Catherine—119, 218
Dumper, Tom—301
Dunn, Cecil Harold, Jr.—174
Dunn, Joyce—309
Dupont, Jackie—338
DuPre, Mabel—218
DuPree, Virginia 174
Durack, Murrie—105, 218
Durham, Bart—218
Durham, Judson Wm.—137, 174
Durham, William E.—218
Durston, Diana—107
Duxbury, Ralph Mark—174
Dvarzeskis, Eugenia—217
Dyckman, Martin A.—218
Dye, Phyllis—115, 218
Dykes, Wiley—174

E

At Your Favorite Grocers

"IDEAL" for Every MEAL" ! ! !

Eagleton, Ralph—174, 143
Eagleton, Sue Ann—99, 218
Earle, Susan Tucker—117, 218
Ernest, Iva Lea—103, 218
Economos, Cally—105, 218
Eddy, Ray—323
Edgar, Vernon—133, 279
Edgren, Barbara—174
Edris, Wayne L.—218
Edwards, Ann—174, 338
Education, School of—36, 37
Edwards, Elizabeth Carson — 99, 218, 309
Edwards, Kent—143
Edwards, Steve—139
Edwards, Walter—137, 218
Egan, Jack—174, 278
Ehrhardt, Thomas—143, 218, 308
Eichelberger, Dianne—218
Eichelberger, John—149, 218
Eichinger, Jan—105
Eielson, Harry—157, 218, 320
Eiselstein, Dorothy—129, 175
Eliand, Ronald K.—175
Elliott, Jean—175
Ellis, Sally—129
Ellsworth, Peggy—109
Elting, Robert—159
Emery, Nathalie—107, 218
Emmett, Patricia—92, 103, 218
Engle, Christobel—218, 338
English, F. Carroll—175
English, Colin—153, 162, 163, 175
Entenza, Virginia Lee—119, 218
Eppes, Iris—321
Epting, Janet—119, 218
Erickson, Helen—175
Erickson, Nancy—119
Ericson, Sylvia Alice Earle—218
Ervin, Dick—137
Ervin, Jim—137
Escott, Mary Louise—218
Espenlaub, Helen—218
Esposito, Richard—133
Estes, Diane—115
Evans, Barbara S.—218
Evans, Margaret Ann—119, 218
Evans, Marjorie Potts—175

F

Fabian, Jo—105
Fackler, Esther Lou—99, 218
Fadial, Murray—139, 175
Fadigan, Jim—95
Fagen, Leslie—109, 175
Fagen, Nancy Lou—129, 219
Fahle, Libby—107, 219
Fain, Joyce—99
Fain, Mary Jo—219
Fain, Sue—125
Faircloth, Gerald—141
Fales, Clifford Dunkin—175, 315
Fallen, Bobby—153
Fansler, Franklin—141
Farmer, Edgar—175
Farmer, Harold—175, 336
Farrell, Nelda—176
Farris, Beth—127, 219
Farthing, Betty—125
Faulkner, Sam—143, 146
Fazzalaro, Charlotte—219
Feathers, Thomas—145
Feddern, Barbara—176
Fenn, Norman E., Jr.—155, 219
Fennell, Deborah—219
Ferguson, Elizabeth—121
Ferguson, Roy—145
Ferrell, Nelda—75
Fett, Virginia Carolyn—219
Ficklin, John—219
Fillastra, Dale—219
Filson, Pat—113, 219
Finley, Susan Virginia—117, 176
Firta, Dolores—176
Fishel, Diane—219
Fisher, Betty—73
Fisher, Benjamin—219
Fisher, Charles—219
Fitzgerald, Cary M.—219
Fiveash, Bobby—212
Flambeau—66, 69
Fleming, Jerry—145
Fletcher, Mel—141
Fletcher, Bruce—90
Fletcher, Maxine—219
Fletcher, Sarah—105, 219
Fletcher, Sonya—219
Flynn, Maureen—219
Flynn, Pat—121
Folds, Helen—99
Folsom, Emma Jean—176
Folsom, Pat—176, 292, 295, 304, 343
Folsom, Billie Ann—219
Folsom, Bob—67, 68
Folsom, Jeanette—123
Forbes, Roy A.—176
Forbes, Wanda—219
Ford, Dorothy Jean—121, 219
Ford, Earlece—219
Fordham, Carroll C., Jr.—147, 219
Forsyth, Gladys—219
Fortson, Thurman C., Jr.—143
Fortune, Jackie—219
Fortune, Jerry—321
Fortune, Shirley—219
Fosdick, Ada Lou—219
Foster, Joan—117
Foster, Johnny—117
Fountain, Annette—219
Fountain, Harrell C.—139, 176
Fountain, Tommy—141
4-H Club—338
Frank, Geraldine Elizabeth—219
Franklin, Cecilia—219
Franks, Claire—219
Fransisco, Ellen—119
Fraser, Ann—121
Fraundorfer, Carlos—280
Fredrickson, Evelyn M.—176, 320
Free, Sue—176
Freeman, Mary Catherine — 208, 219, 306, 308, 317, 325
French, Elizabeth—219
French, Rainsford—145
Fry, Mary—176
Fryer, Betty Sue—99, 176, 303, 304
Fulkerson, Carol—103
Fuller, Ellen Carolyn—220
Fuss, Camille—121
Fussell, Sally—121, 220
Futch, Anne—109, 121, 220
Futch, Glenna—329
Futch, Joanne—123
Future Business Leaders of America—333
Future Teachers of America—336

G

Gabel, Diane—220
Gabriel, Dorothy—117
Gage, Eleanor—117
Gainer, John Martin—220
Gaines, Harry—319
Gainous, Leroy—133
Galey, Donald—145
Gallagher, Dale—135
Gallups, William—177
Galphin, Bruce M.—66, 177, 259, 300
Gamma Delta—320
Gamma Phi Beta—116, 117
Gangloff, Floyd J.—139, 220
Gard, Eleanor—107, 220
Gardner, Jack—157
Garmine, Gerry Ann—220
Garner, Betty Ann—220
Garnet Key—303
Garrett, Eleanor J.—220
Garrett, Geraldine—220
Garret, Martha—115, 220
Gaster, Godon Devon — 62, 220, 308
Gatlin, Cecil—117
Gatlin, Patricia—177
Gauger, Marie—309
Gearhart, Ruth Ann—177
Geary, Edward—177
Geho, Bill—155
Geiger, Oswald—220
Geisler, Ethel—220
Geoghagan, James—220
George, Dorothy—177
George, Harry Jay—177, 326
Gessler, Marlies—252, 306
Getzen, Florence—119, 220
Gibson, Letetia—220
Gilbert, Jon—151
Gilbert, Sterling C.—177
Gilchrist, Clare—220
Gillespie, Louise—113, 220
Gillis, Mary Jean—103, 177, 220
Gingles, Mereidity—111
Ginn, Florine F.—178
Gispert, Fred—159, 220
Githens, Mary Jo—220
Givens, Azzurra B.—325
Glass, James E.—220
Glenn, Carolyn—115
Glenn, Meredith—111
Glover, Barbara L.—220
Glover, Charles—149
Goble, Marilyn—105
Godbold, Marytom—178
Gola, Carolyn—61, 62, 178, 259, 303, 305, 329, 341
Gold, Colleen—178
Gold Key—302
Gooch, Betty—129, 220, 343
Goode, Mary Carolyn—220, 317
Goodson, Shirley L.—220
Goodwin, Annie Laura—178

YOUR

UNIVERSITY BOOK STORE

"in the Student Center"

Corner Woodward and Call Streets

Gordon, Duane Arthur—141, 178, 274
Goss, Sherman—135
Gosselin, Mary Ann—107, 220
Gossman, Sarah—178
Gotter, Mary Alice—107, 220
Gould, Howard—275
Grace, Amelia Joel—127, 221
Grace, Derryl—103
Graduate School—32, 33
Grady, Henry Walton—178
Graff, Janet—265
Graham, David C., Jr.—141, 178
Graham, Nancy—62, 123
Graham, William A.—145
Granger, Robert Price—143, 221
Grant, Ann—221
Grant, Leatrice—221
Grant, Earlynn Vance—178
Grant, Hoke S., Jr.—155, 328
Grant, John—221
Grantham, Clarence F.—133, 221
Gray, Eddie—151, 178
Gray, Duncan—147
Green, Alex—301
Green, Daniel—325
Green, Loretta Lucille—99, 178
Greenlee, Marilyn—221
Gregory, Raymond R.—179
Griffin, Fred—135
Griffin, J. J.—143, 144
Griffen, Lou—103, 221
Griffen, Mary Kate—101, 221
Griffin, Deborah Anne—101
Griffin, Evangeline—179
Griffin, Ruth Spencer — 81, 119, 179, 302, 303, 304
Griffin, Van—103
Griffity, Mary Loraine—221
Grimnig, Paul—151
Grosser, Joyce—127, 178
Grubbs, Betty Joanne—119, 221
Grubbs, Trevor—155
Grumbly, Carolyn—221
Guard, Joan—221, 341
Guerra, Aline—221
Guest, Bobby—155
Gunderson, Jerry—153, 308
Gunter, Margaret—113, 221
Guthrie, Pat—119, 179
Gutting, Dick—259, 322
Gwin, Ann—127, 221
Gymkana—92, 93
Gymnastics—286, 291

H

Hadsell, Nancy—221
Hagadorn, Rosanne Elizabeth—221
Hagood, Margie—127
Haight, Jean—221
Haines, Lennice Lee—390
Haines, Kay—72, 119
Halberstadt, Peggy—105, 221
Hale, Clarence—300, 399
Halford, Joan—62, 221, 307
Hall, Elizabeth—221
Hall, Johnny—135
Hall, Liz—327
Hall, Harvey—143
Hall, Raimond—221
Hall, Renie—62, 105, 221, 264
Hall, Tom—147, 279
Hamblin, Shirley—113, 307
Hambley, Sarah—109, 264, 327
Hamilton, Helen—119, 221
Hamner, Sally—125, 264, 327
Hammond, Sarah Lou—334
Hampton, Pat—115, 179, 343
Hamrick, Janet—107, 221
Hanwkin, Edward—300, 339
Hanks, Jimmy—155
Hanks, Ralph—155, 179
Hanna, Enoch—221
Hanna, Joyce—221
Hanncock, Richard—159
Harding, Edward B.—179
Hanshaw, Gail—222
Harden, Mac—141
Hardin, Emmett—133
Hardusky, Dorothy—222
Hardy, Charlotte—119
Hardy, Donna—127, 222
Hargis, Gay—101, 222
Hargrove, Julie Lee—101, 222
Hargrove, Mary Helen—222
Harkins, James E.—133, 222
Harless, Barbara E.—222
Harn, Nancy May—129, 222
Harned, Henrie—222

BOTTLED UNDER AUTHORITY OF THE COCA-COLA COMPANY BY
TALLAHASSEE COCA-COLA BOTTLING COMPANY

Harocopos, John—179
Harper, Donna Lou—119, 222
Harper, Ellen—222
Harper, Shirley—127, 264
Harrell, Jacquelyn G.—222, 254
Harrell, Jimmy Wayne—308
Harrelson, Marylou—107, 222
Harrington, Gerry—115, 179
Harris, Carole Ann—222
Harris, Joe—151
Harris, Louis A.—336
Harris, Mary—127, 222
Harris, Shirley—222
Harrison, Fred—326
Harrison, Laura Nell—179, 321
Harrison, Ralph—321
Harrison, Samuel Roderick—222
Harrison, Tracy E.—71, 141, 222, 328
Hart, Jeanette—179
Hartley, Katherine—343
Hartness, Sara—103, 222
Hartsfield, Bobbie—99
Harvey, Mary—317
Hasbrouck, S.—315
Haskins, Ken—153, 208, 222
Hassfurder, Don—141
Hatcher, Claire—257, 327
Hawes, Ola Naomi—180, 325, 334
Hawkes, Bonnie—180, 325
Hawes, Patricia—222, 341
Hawes, Bessie Jo—180
Hawn, Peggy Joyce—115, 180
Hawkins, Mary Lois—180
Hawkins, San—151
Hawkins, Wilbur—143
Hausrath, Betty—180
Hawthorne, Martha—222, 317, 338
Hayes, Ann—62, 117, 119
Haynes, Betty Ann—107, 329, 341
Heady, Billy—315
Head, Elbert—180
Health Education Club—340
Hearn, Eloise—222
Hearn, Margaret—121
Heheman, George—222, 283, 323
Heil, Donna Lee—107
Heimert, Harriette—222
Heins, Bob—151
Heintz, Mary Rose—121
Helms, Frances I.—129, 222
Helms, Jean Lee—101
Hemann, Ray—145
Hempell, Art—143
Henderson, Barbara—109, 264
Henderson, Rudolph—222
Hendricks, Sandra—222
Hendriksen, Douglass—147
Hendrix, Carlee—283, 284
Henley, Evelyn—180
Henley, Margaret Nan—222
Henry Jackson C.—159, 222, 323
Henry, Joan—127, 223
Henson, Wm. Patrick—139
Hernandez, Isidore—333
Herndon, Myrtis—180, 343
Herndon, Sue—129, 223
Herold, Fred—70, 159, 223
Herold, Nancy—223, 307
Herring, Dempsey—145
Hertsfield, Don—135
Hess, K. Randall, Jr.—223, 320
Hibbard, Grant—159
Hickey, Jim—155
Hicks, A. Marshall—133
Hicks, Barbara Jean—223
Hickman, Nancy—325
Hicks, Carolyn—117
Hicks, Myra Lee—181, 317
Hicks, Eleanor Dolores—180
Hicks, Joyce L.—180
Hicks, Ralph Edward—181, 317
Higgenbotham, Milton—223
Higgins, Carolyn—223
Higgins, Gladys—223
Higgins, Joan—125
Hildman, Lee K.—181, 326
Hill, Ann Elizabeth—101, 181, 251
Hill, Betty—223, 265
Hill, Elizabeth Ann—334
Hill, George—141, 208, 223, 308
Hill, Larry—153
Hill, Margaret—223
Hill, Mary Evelyn—223
Hillebrand, Diana—223
Hillman, Nan—119
Hilton, Patricia—223
Hines, Betty—317
Hinman, Virginia Marie—181

TALLAHASSEE'S BEST STORE
SINCE 1837

P. W. WILSON CO.

Phone 2-2310 • Tallahassee

QUINCY MOTOR SALES
INCORPORATED

DeSOTO and PLYMOUTH
DEALERS

SALES and SERVICE

307 East Jefferson Street
Quincy, Florida

Hinson, Barbara Jean—127, 181, 332
Hirshberger, George—276
Hisler, Doris—223, 309
Hixon, Mary Jo—121
Hobbs, Barbara—223
Hobbs, Jeanne—111, 223
Hobbs, Sandra S.—111, 223
Hobson, Betty—123, 223
Hobson, Joey—123
Hodge, John Julian—323
Hodges, Virginia A.—223
Hoffman, Ann—125
Hoffman, Dorothy L.—325
Hoffman, Edward—145
Hofman, Bill—223, 320
Hogan, Joanne Warring—103, 181
Holcomb, Herbert W.—147
Holder, Don—287
Hollahan, Richard—133
Holland, Betty Jean—223
Hollander, Roberta—181, 326
Hollander, Rosemary—223
Holland, Bill—133
Holland, Sara—129, 343
Holling Linda—223, 307, 320, 343
Hollis, Donnie—62, 137
Holmes, Betty—343
Holmes, D. L.—325
Holmes, Jackson A.—141
Holmes, Priscilla—72, 107, 223
Holt, Joe—133
Home Economics Club—333
Home Economics, School of—38, 39
Hood, Diane—103
Hoopingarner, Nancie—223
Hooper, Nancy—181
Hopkins, Lucia Nell—121
Hoppman, Dotty—223
Horn, Nancy May—223
Horn, Mary—117
Hortin, Miriam—223
Horrox, Margaret—74, 129, 181
Horton, B. Caroline—224
Horton, Betty Gene—224
Hossong, James—224
Hotard, Jeannie—105
Hough, Joan—123
Hountha, Lawrence—281
Houser, Jack—60, 143
Howard, Fred—224
Howard, Jane—208, 224
Howard, Jo Ann—224, 306, 321
Howard, John—74, 155, 181, 302
Howard, Patricia—181
Howard, Rose—224
Howes, Mary Ann—224, 317
Howie, Charlotte—182, 334
Hubbard, Iris—224, 317
Huber, Charles—182
Hubert, Rick—159
Hudson, Bob—283, 284
Hudson, Emilie—121, 224
Hudson, John—151
Hudson, Lucy—182
Hudson, Nancy Eleanor—224
Hudson, Norma Jean—224
Hudson, Wanda—224
Huether, Lois—111, 224
Huffstutler, Particia—117, 224
Hughes, Barbara—107, 224
Huie, Betty—182
Hull, Sarah T.—182
Hull, Janette—103
Hume, Nancy Lea—71, 111, 224, 308, 325
Hummel, Carol—224
Humphrey, Elise—109
Humphries, Jackie—224
Humphries, Stanley C.—155, 182, 275, 326
Humphrys, Martha Sue—129, 316
Hunt, Dian—107, 224, 333
Hunter, Margaret—224
Hunter, Virginia—224
Hurley, Ken—182
Hurst, Julian—155
Huskisson, Jane—224
Hussey, Marianne—182
Hutto, Doyle—182
Hutto, Jo Ann—81, 119, 224
Hutto, Rick—76, 224
Hyde, Shirley Ann—121, 224

I

Illg, Arthur Howard—224, 323
Ingram, Marilyn—224
Ingram, Marjorie—101

THE AMBER HOUSE

"For food that's fine"

105 S. Copeland St. **Phone 2-3625**

Good Food

Pleasant Atmosphere

THE SWEET SHOP

THE MECCA

Phones: 2-4031 — 3-0659 **Delivery Service** 111 South Copeland

Midyette - Moor
INSURANCE AGENCY

"Ask those we serve"

COMPLETE INSURANCE
AND BOND SERVICE

Midyette-Moore Bldg. Phone 2-3456

Bertha Cooks Shop

Ike Clark
Nardis of Dallas
Sports Wear

Tish-U-Knit Sweaters
Cocktail and Tea Dresses

206 W. College Phone 2-8229

Best Wishes

to the

GRADUATING CLASS OF 1954

from

TALLAHASSEE AUTOMOBILE DEALERS ASSN.

IVEY MOTORS
MAYO-MINGLEDORFF MOTORS
PROCTOR & PROCTOR, INC.
TALLAHASSEE MOTORS, INC.
JOHN MANTHEY, INC.
ALFORD CHEVROLET CO.
CAPITAL LINCOLN-MERCURY CO.
CORDELL MOTORS
DEAN MOTORS
DRAKE MOTORS
DODSON BUICK, INC.

Ingram, Romania Marie—117, 182
Insurance and Real Estate Club—335
Inter-Fraternity Council—131
International Students Club—324
Ireland, Dick—291

J

Jackson, Ann—127
Jackson, Curtis—65, 155
Jackson, Deane—250
Jackson, Gail—127, 224
Jackson, Phoebe—62, 125, 303
Jackson, Richard—63, 182
Jacobs, Kathy—111, 224
Jaicks, Fred—147
James, Caryl—119
James, Charles—182
James, Edward—143, 146
James, Gus—151, 279
James, Martha Ann—224
Jansen, Lou—283
Jarrett, Kenneth—153, 326
Jarrett, Janis—125
Jarvis, Ben—135
Jarvis, A. J.—224
Jones, Jean Marie—72, 184
Jefferies, Barbara—225, 309
Jefferis, Joyce Joan—225
Jenkins, Carole Sue—225
Jennings, Ellen LaVerne—111, 183, 303, 304
Jernigan, Robert M.—225
Jindra, James—183
Joanos, Jimmy—62, 153
Johanson, Joan—107
Johanson, Lenore O.—183
John, Katina Mae—225
Johns, Bettye Jane—225
Johnson, Betty Ann—225
Johnson, Bobby Lee—225
Johnson, Bessie Carol—111
Johnson, Carolyn—103
Johnson, Christine—225
Johnson, Curtis—159
Johnson, Dale—183
Johnson, Denise—129, 225
Johnson, Doris—183
Johnson, Dot—109, 208, 256, 264
Johnson, Elizabeth—225
Johnson, Frances—111, 183
Johnson, Iris—121, 183
Johnson, Janie Donna—225
Johnson, Katherine—225
Johnson, Joyce—183
Johnson, Lequita M.—101
Johnson, Lil—123, 225
Johnson, Madeline—121
Johnson, Maxine—183
Johnson, Peggy—338
Johnson, Ray Loring—135, 275
Johnson, Rosemary M.—225
Johnson, Russell—139
Johnson, Ruth—183
Johnson, Ruth S.—225
Johnson, Yvonne Eileen—183
Johnson, Walter E.—157
Jones, Alice—115, 183
Jones, Bobby—133, 264
Jones, Diane—105, 225
Jones, George—143
Jones, Hazel—225
Jones, James Frederick—184
Jones, Jane Ellen—105, 225
Jones, Joseph A.—225
Jones, Joyce Jolene—225
Jones, Judy—225
Jones, Mary Jo—62, 225
Jones, Mildred Esther—225
Jones, Minnie—184
Jones, Patria Inez—225
Jones, Patricia—225
Jones, Patricia Anne—225
Jones, Ray—145
Jones, Sandra—111, 225
Jones, Thomas Alfred—225
Jones, Velma—184
Jordan, Fifi—123
Jordan, Dick—137
Jordan, Musidore—123, 184
Jordan, Phyllis—184
Journalism, School of—44, 45
Joyce, Lucy—99
Jurgens, Anne—127

K

Kaczmarek, Len—275
Kagan, Diane—109
Kalenich, Steve—268

Best Wishes from

TALLAHASSEE BANKERS ASSOCIATION

LEWIS STATE BANK

CAPITAL CITY NATIONAL BANK

INDUSTRIAL BANK

TALLAHASSEE STATE BANK AND TRUST CO.

MEMBER OF FEDERAL DEPOSIT INSURANCE CORPORATION

Kalif, Barbara E.—225
Kannon, Dorothy—225
Kappa Alpha—136, 137
Kappa Alpha Theta—118, 119
Kappa Delta—120, 121
Kappa Delta Pi—334
Kappa Sigma—138, 139
Karlsson, Birgir—226
Kasch, Ruth—226
Kastner, Harold—133
Katch, Marguerite—107
Kauffman, James F.—153, 226, 308
Kay, Lloyd—89, 157, 226
Keaton, Jackie—184
Keefer, Marilyn—113
Keel, Benny—145
Keen, Rosemary—226
Keen, Stewart O.—184
Kegel, Ruth Ann—226
Keith, Phyllis—226
Kelley, Janet—184
Kellog, Shirley—119
Kelly, Anne—184
Kelly, William H., Jr.—153, 226
Kemp, George—226
Kendall, Michaleen—184
Kendrick, Sandra Lan—226
Kennedy, Adell—226
Kennedy, Chestley—226
Kennedy, Dave—278
Kennedy, Dolores—184
Kennedy, Willis—141
Kennerly, Arthur—60, 72, 75, 137, 185
Kent, Jenny Lee—321
Kent, Kathryn——127, 185
Kent, Laurie—105, 226
Kenyon, Claire—119, 185
Kerr, Gretchen Hodgson—226
Kerr, Mary M.—185
Kerzan, Betty Johnson—123, 185
Kerzan, John Robert—141, 185
Key, James W.—185, 336
Key, H. A.—185
Kickliter, Raymond L.—153, 226
Kiefer, Edith Jane—185
Kilbourne, Katie—226
Kimble, Dottie—111, 323
Kindred, Kermit—159
King, Aleyne—226
King, Betty Ann—117
King, Clare—115, 226
King, Constance Kay—226
King, Eligabeth—226
King, Juanita P.—185, 334
King, Kay—123
King, Layniere—109, 185
King, Mary Elizabeth—107, 226
King, Martha—226, 334
King, Mary Elizabeth—226
King, Pat—226
Kingery, Kenneth—226
Kinsey, Hugh—321
Kineman, Pat—113
Kirby, Howard—226
Kirchhoff, Gretchen—226
Kirchoffer, Gene—137, 185
Kirkland, Annette—226
Kirkland, Bettye—309
Kish, Mike, Jr.—65, 141, 226
Kiuru, Ellen E.—226
Knaub, Sheilah Zelane—186, 334
Knight, Harriet H.—115, 186
Knighton, Nancy—129, 186
Knowles, Larry—226
Koder, Elizabeth D.—227
Kohler, Kay—107
Koonce, Jack—155
Kreager, Paul Martin—137, 308
Knipo, Raymond M.——131, 159
Krupo, Raymond—159
Keirras, Herbert—186, 326
Kyle, James—159
Kyle, Gordon—137
Kyser, Don—139

L

Labenski, Carol—227
Lacayo, Beverly Maria—60, 68, 91, 186, 260, 303, 304
Lacayo, Herbert—90, 91, 159, 323
LaBar, Neil—159
LaBar, Richard—186
LaBruto, Bob—147
LaRoche, Ernest P.—131, 157
LaVay, Herold—97
Laney, Ray—139
Lamb, Jean—227

CAPITAL SHOE FIXRY

"If it's leather we can fix--it"

118 E. Jefferson St. Phone 2-1846

NEW AND USED BOOKS
SCHOOL SUPPLIES

MALONE'S BOOK STORE

"We are grateful for your patronage!"

Phone 3-1066 107 S. Copeland

DRY CLEANING • ALTERING • PRESSING and REPAIRING

QUALITY CLEANERS

"sooner or later your favorite"

215 W. College

Delivery Service

STUDENT INDEX—Continued

Lamb, Marion—137
Lamb, Morris—186
Lambert, Beatrice—227, 309
Lambert, Luther, 149
Lane, Lynda—109
Laney, Ray—139
Lang, David—143, 186, 323
Langford, Frances—227
Langford, Phyllis—109
Langford, Johnny—135
Langley, Joyce Elaine—186
Langston, Ronald—133
Lannuier, George—186
Lapinski, Mary Ester—186
Lapinski, Norma—227
Large, Alberta—127, 186
Laritz, John—63, 155
Laritz, Barbara—103
Larsen, Gretta Agath—227
Lassiter, Polly—64, 123, 187, 303, 305
Law, Jo Carol—101
Lawler, Eugene—61, 62, 68, 90, 91, 187, 260, 301
Lawrence, Betti—73, 129, 227
Lawrence, Ellen—187
Lawrence, Nellie—109, 327
Lawton, Mrs. Herbert—187
Lazear, Lyle—227, 308
Leamond, Gene—147
Lecuona, Rogeal—288
Lee, Betty—105
Lee, Joan—227, 256
Lee, Sandra Lou—227, 309
Lee, Linda—111
Lefevre, Anthony J.—187
Lehner, Gerry L.—105, 227
Linebach, Ann Bracken—62, 187
Lentz, Alice Elizabeth—227
Leslie, Robert—315
Lester, Barbara Lou—119, 227
Leto, Antioninette—253
Lett, Susanne—227
Lett, Virginia Lewis—227
Lewis, James A.—187
Lewis, Sylvia—103
Lewis, Wayne—227
Leynes, Buddy—131, 143
Lindamood, Sue—335
Lindley, Katherine—125, 227
Linebaugh, Susan—227
Linebaugh, Suzanne—109, 227
Lineham, Barbara—99
Logue, Howard—155, 227
Long, Alice—109, 187
Long, Earl—65, 143
Long, Joe—159, 187
Long, Max—282, 283
Longbottom, Lynn—227, 321
Loos, Marlene—113
Lopez, Lorezza—105, 227
Lorimer, Pat—227
Loshbagh, Myra—227
Lougue, Charlotte—227
Louthan, Mary Alberta—63, 113, 187
Lovell, Sonia K.—227, 334
Lowe, Harriet—227
Lowe, Nancy—67, 188
Lowe, Ted—143
Lucas, Alice Elaine, 227
Lucas, Susan—227
Ludas, Richard C.—227
Lundy, Franklin Delan—228
Lundy, Virginia—188
Lynch, Barbara—105, 228
Lynch, Leila Barbara—129, 188
Lynes, Tinella—228, 334
Lucas, Susan—107
Lumas, Robert—147
Luttrell, Charles F.—301

M

Mabry, Joan—115, 189
Mack, Phyllis—229
MacCartee, Dale—125
Mac Cory, Carole—117
Mac Donna, Jean—228
MacDougall, Peggy—115
Maddox, Dora—229
Mahaffey, Bill—151
Mahon, Evelyn C.—105, 229
Malloy, Margaret—88, 229
Malloy, Neville—151, 189
Mangels, Margie—99
Mann, Ed—283, 284
Mantzana, Irene—117
Mansfield, Fred—65
Mansfield, Helen—190

FAIVERS

for fine foods

1312 W. Tennessee

1804 So. Monroe

delicious box suppers

delivery service

Stop at "LITTLE FAIVERS" for daytime service

Manuel, Ruth Ann—229
Maranville, Mary Alice—123
Marcellino, Sonya—229
Marcum, Elaine—190
Markham, Ann—127
Marrine, Ione—103
Marshall, Frank—229
Marshall, Joyce—229
Marshall, Norma—119, 229
Marson, John—229
Martene, Allen—143
Martin, George Charles—151, 229
Martin, Jean—119
Martin, Marian—115, 190
Martin, Mary Jane—123, 229
Martin, Patricia Anne—107, 113, 190, 303, 305
Martin, W. R.—229
Martinelli, Christine—229
Martinez, Lucian—149
Marvin, Winona—229
Mason, Katherine—119, 190
Massey, Harry—208
Mathis, Nanerle—190
Matsuda, Ruth—306
Mattair, Annie—190
Mathews, Barbara—99
Matthew, John—159
Matthews, Charles C.—229, 308
Matthews, Dorothy Rose—229
Matthews, James—229
Matthews, Mary Ann—119
Mattman, Joseph Alfred—229, 308
Mauch, Elizabeth Anna—117, 229
May, Betty Sue—229
May, John V.—139, 190
Mayo, Pat—99
Mayo, R.—315
Mayer, Barbara—117
Mayer, Nancy Jane—111, 229, 329
Mayfield, Clifford—139
Mayfield, Wylene—229
Mayo, Francis—190
Maxwell, Nancy—129
Meador, David—229
Meadows, Barbara—75, 129
Meadows, Dave—149
Medford, Dave—151
Medlin, Joan Nolene—229
Meeks, Barbara Chris—230
Melson, Don—143
Melton, Virginia—230
Membert, Carol—105
Mercer, Joel—230
Meredith, Pat—119
Mergen, Jack—275
Merlin, Jane—190, 303, 304
Merritt, Dossey—133
Merry, Joel—230
Metts, Junior—133
Meyer, Jerry—151
Meyer, Shirley—309
Meyer, Sonya—107, 190, 303, 304
Meyers, William—149
Michael, Barbara—123, 190
Mickler, Gloria Faye—191
Mickuna, Vic—191
Midyette, Alma Jane—101, 191
Mikesell, Joan—109
Miles, Jack—291
Miles, Norma Lee—230
Miles, Ruth Ann—123, 191
Milford, Charles W.—191
Miller, Adrene—73, 105
Miller, Alice—230
Miller, Barbara—230, 309
Miller, Betty Jo—248, 249
Miller, C. C.—333
Miller, Carol—191
Miller, Charlotte—230
Miller, Fay—117, 191
Miller, Margaret—101
Miller, Marilyn—230
Miller, Mary E. M.—230
Miller, Patricia Ann—230
Miller, Robert William—191
Miller, Tom—155
Milligan, Keith—151
Mills, Billy—155
Mills, Clay—323
Mills, Cooter—283, 284
Minor, Charles—133
Miner, Rachel Joan—230
Mitchell, Dorothy—115
Mitchell, John—300
Mitchell, Jane—125, 230

Compliments

of

Tallahassee Federal Savings and Loan Assoc.

MEMBER OF
FEDERAL SAVING & LOAN INSURANCE
CORPORATION

Best Wishes
Class of '54

PEPSI-COLA
BOTTLING COMPANY
of TALLAHASSEE

RELAX AT THE MOVIES

Your Greatest Entertainment Buy . . .

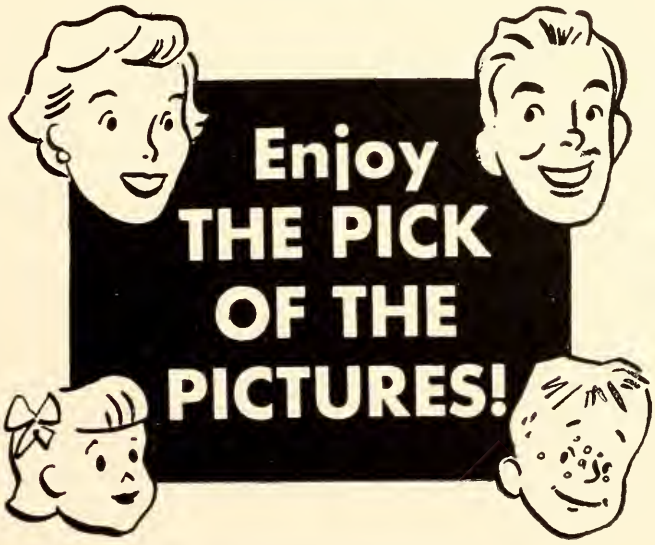

TALLAHASSEE THEATRES

Operating:

FLORIDA
STATE
Capital DRIVE-IN
Perry Highway OUTDOOR

SEMINOLE BOOSTERS . . . *For a Bigger and Better Florida State University*

Compliments of
BERRY AND JOHNSON CO.
THE FARMERS SUPPLY STORE
Gaines Street and Woodward Avenue

Compliments of
GILBERGS
The House of 1,000 Fabrics"
Tallahassee, Fla. **Pensacola, Fla.** **Albany, Ga.**

STUDENT INDEX—Continued

Mitchell, Mary Rogers—230
Mitchell, Sherry—119, 230
Mitchell, Temple—113
Mixon, Charlie—137
Mixon, June Elizabeth—230
Mizelle, Martha Sue—230
Mock, Charles Truman—230
Mohr, Karl Braden—230
Moll, Evelyn—230
Mollnow, Marvin A.—133, 191
Monroe, Betty Ann—125
Montgomery, James—191
Moore, Ann—129, 191
Moore, Art—326
Moore, Carolyn Colleen—129, 335
Moore, Carolyn Tonya—230
Moore, Coyle—62, 137, 308
Moore, Joanne—125
Moore, James Edward—62, 142, 146, 230
Moore, Marguerite Joanne—191
Moore, Tommy—151
Moore, Quinton—230
Moorer, Joseph Richard—230
Moreland, Marjorie H.—127, 230
Morgan, Betty Jane—230
Morgan, Ronald F.—192
Morgan, Tom — 133, 278, 308, 383, 384
Morris, Martha—230
Morrison, Jacqueline Ann—192
Morrison, Marinel—192
Morrison, Bob—151
Morrison, Elizabeth—229
Morrow, Katherine Joanne — 99, 192
Mosely, Sue—230
Moser, Jane—113
Moser, Janet—230

A Great Name in Clothing
SCHWOBILT CLOTHES REG. U.S. PAT. OFF.
"SUITS THE SOUTH"

A MARK OF
QUALITY FOODS
COLONIAL STORES
Distinctive Emblem of
COLONIAL STORES

Dutch Kitchen

"we have served fine food since 1925"

CORNER ADAMS - PARK

PAINT SUPPLIES
WALL PAPER
ARTIST SUPPLIES

WARD'S
Paint Store

Free Etimates - Terms

204 S. Adams Phone 2-3415

STUDENT INDEX—Continued

Moses, Faye—117, 230
Moses, Ray—230
Moshonas, Manuel—231
Mund, John—151
Munn, John Willard—231
Munroe, Betty Ann—63, 231, 264
Munt, Nancy—113
Murphy, Dinah Lee—231
Murray, Ann Rogers—231
Murray, James Irving—231
Murray, John W.—231
Murray, Germaine—119
Murray, Mack Ray—192
Murray, Marilyn—231, 309
Murray, Sarah—105, 192
Mussleman, Virginia — 129, 192, 340
Myers, Sally—231
Myles, Frances—231
Mynihan, Joan E.—329

Mc

McAfee, Nancy Mary—125, 188
McArthur, William—228
McBride, Ann—228
McBride, Rena—228
McCall, Audrey Faye—228, 309, 343
McCall, Carol—228
McCall, Virginia Dell—188
McCall, Bob—153
McCann, Bernie—275
McCarthy, Yvonne—64, 119, 188, 261, 303, 304
McCaskill, June—117, 228
McCauley, James—62, 159
McCay, Jay—135
McClain, Nannette—303
McClain, Sam, Jr.—228
McClellan, William E., Jr.—188
McClung, Mary Wanda—188
McCollister, Robert L.—151
McCorkly, Allan—133
McCormick, Sue—188
McCraken, Judith—113, 188
McCullough, Margaret—228
McDaniel, Charles E.—188
McDaniel, Jimmy—228
McDonald, Alice—109, 228
McDonald, Delwood—135
McDonald, Rodney—189
McElroy, Derwyn—145, 228
McElroy, Jo Ann—228
McElwee, Mary Jo—228
McFarland, Mary Ann—123
McGill, June—107, 189, 292, 295, 303, 305, 343
McGillivray, Lois—333
McGinty, Sheila—228
McGirr, Eloise—75, 111
McGlynn, Sean—324
McKay, Jo Ann—228
McKee, Ann—129
McKenney, June—111
McKenzie, Pud—137
McKenzie, Tommy—228
McKeown, James Lee—155, 189
McKinney, Ray—151
McKinnon, Charles—151
McKissack, James B.—228
McKinzie, Bob—135
McKneely, Janie—119
McIntosh, Bert—189, 301
McIntosh, JoAnn—228
MacIntyre, Jane L.—113
McIntyre, Robert L.—189
McKeithere, Betty—103
McKneely, Jane—228
McLain, Helen—228
McLain, Joyce Nannette—189, 305
McLellan, Bill—145
McLendon, Mary Jeannette—228
McLeod, Carolyn—228
McLeod, Laura Nell—228
McLeod, Mary—228
McManus, June—228
McMillan, June — 99, 189, 303, 305
McMillan, Mary Ethel—228
McMillan, Robert K.—228
McMullen, Iris—228
McMullen, Malcolm — 131, 139, 189
McNab, Donna—103, 229
McNab, Lynn—109, 327
McNair, Oriss—229

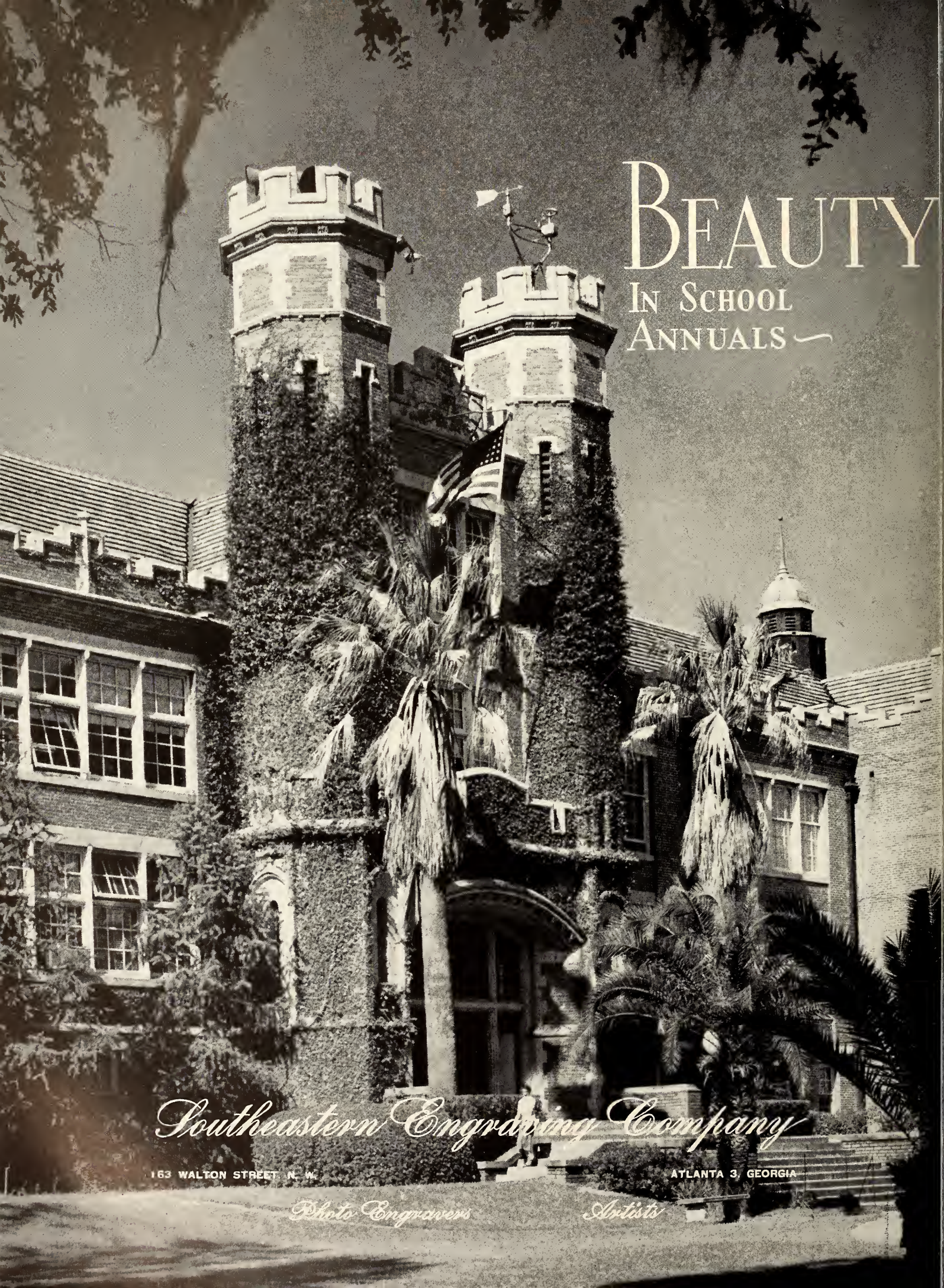
BEAUTY
IN SCHOOL
ANNUALS
Southeastern Engraving Company
163 WALTON STREET, N. W.
ATLANTA 3, GEORGIA
Photo Engravers
Artists

McNatt, Mary Elizabeth—229
McNutt, Sara Graham—229
McPherson, Bobbie Lou—189
McRae, Crystal—129, 229
McSwain, Genie—109
McWherter, Nathetta—189

N

Naerallah, Agnes—334
Nahrstedt, Gary—153, 231
Napier, Pat—143
Napoli, Stephanie—333
Nash, Margaret—192, 334, 336
Naugle, James Earl—159, 192
Neal, Ann—231
Nebbett, William—159, 328
Neel, Caryl—306
Neely, Joyce—109, 343
Neeley, Frances—231
Neff, Joanna—231
Neighbors, Charlotte—117, 192
Neill, Claire Virginia—231, 306
Neill, John C.—192
Neller, Margaret L.—231, 309
Nelson, Nancy Lee—231
Nelson, C. Paul—135
Nelson, Raymond E.—141, 192
Nelson, Vernen—145
Nesbit, Eva Marie—193, 334
Nesmith, Virginia—231, 338
Nettles, Evelyn Ann—231
Neumayer, Nancy—127
Newberry, Bob—193, 322
Newman, Annette—231
Newman, Charles—147
Newman, Tom—231
Newmayer, Nancy—127
Newsome, Clynch, Jr.—141, 193
Newsome, John Robert—231
Newsom, Mary Virginia—111
Nichols, Betty Jean—231, 321
Nichols, Marilyn V.—320
Nichols, Shirley Ann—309
Nimkoff, Peter—60, 91, 153
Nirenstein, Louis—147, 231
Nissalke, Tom—141, 274
Noblin, Millard—153, 231
Noland, Sara Jett—101
Nolen, Naomi Ruth—231
Nowlin, Klyne—65, 155, 302
Northrup, Jinky—109
Nydegger, Carole—115

O

O'Brien, Patricia May—107, 231 334
O'Connell, Robert P.—143 193
Odell, Myrna—109
Oelschlager, Victor R. B.—325
Officer, Lyn—147
Officer, Upton—147
Ogden, Eugenia Ruth—109, 231
Oglesby, Mary Amelia—105
O'Grady, Julia—193
O'Grady, Sheila—333
Oi, Masamichi—324
Oler, Jim—273, 274
Oliver, Audrey—129, 193
Oliver, Claire—231
Oliver, James—159
Oliver, Kitty—123
Olson, Ted E.—157, 194, 320
Omicron Nu—301
O'Quinn, Thelma A.—231
Oropeza, Dorothy Ann—129
Oropeza, Oscar—157
Orr, Paula—72, 111, 232
Orrick, Stan—155
Osborn, Janet—232
Ostner, Neese—125
Ott, Patricia—117, 232
Overcash, Davies M.—139, 232
Overstreet, Tom—143
Owens, Betty—105
Owens, Martha Elizabeth—194

P

Pace, Emily—321
Pace, Roberta—194
Padhye, Mr.—324
Palazzolo, Charlie—137
Palermo, Angie Rose—105
Palmer, Dick—151, 232
Palmer, Elizabeth—341
Palmer, Nancy—99
Panos, Katherine—232
Pan-Hellenic—130
Paonessa, Shirley—232
Parham, Margaret Jean—60, 115, 194
Parish, Boots—341
Parizek, Julie Anne—232
Parke, Don E.—143
Parker, Jeanne—119
Parker, Jerry Lee—194
Parker, Norma Jean—232
Parkes, Morris—145
Parkman, Dorothy Jane—125, 194
Parmelee, Lou—125
Parr, Cynthia—111
Parrish, Clyde Russ—232
Parrish, Gloria—232
Parrish, Robert—232
Parrish, Sylvia—125, 306
Parrott, Joyce Elizabeth—194
Paschall, Helen—232
Pasquarello, Janie—101
Passiglia, Mary—105, 336
Pate, Florence H.—232
Patton, Charlotte—125, 232
Patton, Phyllis—125, 232
Patton, Wayne—141, 274
Paul, Sally—101
Paul, Sarah Love—101
Payne, Meredith—125, 327
Payne, Pat—194
Peacock, Clara Jane—194
Peacock, Kitty—63, 115
Peoden, Dorothy—117
Peak, Catherine—115, 232
Pearson, Carolyn—129
Peck, Carolyn—232
Peck, Virginia—232
Peil, Donna—232
Pellicer, Patricia—113
Penn, Samuel A.—157
Penner, Lucille—232
Pennington, Tully—300
Penrose, Nancy Jean—151, 194
Perez, Diana—232, 325
Perez, Patricia—306
Perkins, Ann—232
Perkins, Tommy—232
Permenter, Dolly—113
Perry, Norma Bess—232
Pershing Rifles—323
Person, Joan—194
Peters, Patricia Ann—232
Peterson, Arlene Ann—232, 306
Peterson, Dan—139, 324
Peterson, Earle—137
Peterson, Ken—279
Petrey, Adrianne—109
Petry, Harry—232
Petruska, Alicia—343
Petursson, Daniel—232
Pharris, Bill—141
Phelps, Susan—64, 125
Phelps, Plen—145
Phi Beta Kappa—298
Phi Delta Kappa—339
Phi Delta Theta—142, 143
Phi Kappa Phi—299
Phi Kappa Tau—144, 145
Phi Mu—122, 123
Phi Mu Alpha—315
Phillips, Ann—115
Phillips, Georgia R.—232
Phillips, Virginia—103
Pi Beta Phi—124, 125
Pi Kappa Alpha—146, 147
Pi Kappa Phi—148, 149
Pi Omega Pi—332
Piccard, Paul K.—336
Pichard, Barbara Lea—127
Pickett, Jack—151
Pierce, Charlina—113
Pierce, Willadine—195
Pierce, Al—67
Pille, Eleanor Louise—195
Pinkerton, Betsy—117, 232
Piper, Jonathan—317, 323
Pipkin, Ed—155
Pipkin, Willy—155
Pisone, John—232
Pittard, Jeannette—233
Pittman, Bertie—195
Pittman, Fe Carol—111, 195
Pittman, Phyllis—109, 195
Pitts, Beth—233, 309, 338
Pitts, Dian—233
Plaines, Kathy—129, 233
Plains, Sammy—135
Platt, Cedora Futch—233
Platt, Dodie—109
Platt, Joann—233
Platts, Phyllis—317
Poddick, Gerda—233, 335
Poe, Joanne—111, 316
Pold, Dean—143
Polizzano, Rosaria M.—233
Pool, Betty Ann—115, 233
Pope, Betty Jean—233
Pope, Cadesman, Jr.—131, 195
Poppler, James William—233
Porter, Bill—147
Porter, Robert—233
Portz, Sandy—127
Posbon, Shirley E.—233
Poston, Betsy—113
Potter, Deborah—119

Potter, Edith—326
Potter, Joyce—233
Pouncey, Billy C.—141, 195
Potter, Patricia—129
Potter, Patricia Ann—195
Powell, Ben B., Jr.—233
Powell, Don—133
Powell, Isaac Louis—233
Powell, Josephine—195, 341, 343
Powell, Maxey—151
Powers, Betty Bayne—335
Powers, Lynne—233, 336
Powlus, Lorraine—195
Prater, Norma Jean—99, 195, 327
Pratt, Ann—233
Preshnell, Sadie—343
Prine, Carole—338
Price, Gordon—137
Price, Paula Myrylin—115
Price, Nancene—119
Presson, Irene—99, 233
Prevedel, Virginia—233
Price, Gordon—137
Prichard, Joan—127, 307
Printup, Anne—233
Pritchard, Kay—113, 233
Pruitt, Ina Jean—119
Psaltis, Tom—155
Psaras, Kathleen—233
Public Administration, School of—50, 51
Puckett, Richard—135, 233
Purvis, Duane—135
Putnam, Jane—73, 111, 233

Q

Quattlebaum, Benjamin—195
Quarterman, Susan—123
Quicksall, Elin—103, 325

R

Rabb, Sylvia M.—109
Raborn, Ann—111, 233
Rackleff, Ronald—151
Ragnarsson, Siggi—139
Rainey, Nancy—111
Ramsey, Donald—233
Ramsey, Harriet—115, 233
Ramsey, Harriett—109, 233
Ranieri, Carmine—103, 233
Randall, Don—143
Raney, David—309
Rapp, Don—234
Raulerson, Bob—135
Rawls, Janet Kathleen—117, 196
Ray, Bettye Ann—234, 343
Ray, C. Niles—234
Ray, Ray E.—145
Ray, Regina—234
Rayfield, Beverly Ann—234
Read, Carolyn—113
Ream, Charlotte—234
Redfern, Carolyn—99, 309
Reece, Elizabeth—196
Reed, Sally—113
Reeder, Adelene—234
Reeder, Margaret—196
Reeds, Ruth—234
Reem, Charlotte—319
Reese, Clyde—139
Reeves, Edwin—196
Reeves, Preacher—274
Register, Patsy—234
Register, Mildred—196
Regna, Carmine—290
Regna, Joe—287
Rehard, Judith—234, 320
Reid, Gloria G.—234
Reinholt, Beverly Ann—234, 320
Reiter, Ted—139
Reitsma, Joan—72, 107, 196
Remington, Donald—145, 196
Renake, Jim—135
Renarsson, Sigurjon—234
Renick, Pat—111, 196, 303, 305
Reno, Henry—234
Reno, Lisa—234
Revell, Shirley Knight—196, 264, 329, 343
Revning, Elsie M.—196
Reynolds, Joyce—234
Rich, Dorothy—196
Richards, Sylvester—149
Richardson, Ralph—145, 196
Ricks, Nancy—197
Ricker, Madelyn—107, 234, 334
Ridge, Donna Marie—113, 234
Rilea, Rose Ellen—105
Riley, Gloria—127, 234
Ringer, Charles—143
Risley, Floyd S.—197, 321
Rivais, Leo—155
Rivenbark, Hilda—234
Rismiller, Nancy—234
Rivers, Bud—151
Roberson, Barbara—234
Roberts, Fred Richard—234
Robertson, Howard—234
Robertson, Jayleen—67, 234
Robertson, Jean—109
Robison, Grace L.—234
Robison, Jean—123
Robinson, Cecile—111
Robinson, Neal—157
Robinson, Patti—234
Robinson, Perry O'Neal—234
Robold, Mary Jo—73, 129
Robson, Delite Elise—234
Robson, Pat—69, 115, 235
Roch, Miriam—105, 235
Rodabaugh, Connie—107, 235
Roddenbery, John—235
Rodgers, June—235
Rodgers, Mary Celeste—197, 235
Rodriquez, Danny—149
Roffey, Bob—143
Rogers, Billy—137
Rogers, Carol—235
Rogers, Celeste—103
Rogers, Donald—235
Rogers, Doris—235
Rogers, Hunter—141
Rogers, McCorn—143
Rogers, Jean—235
Rogers, Ray—137
Rohme, Jean—235
Rooney, John—153
Rompe, Donald Michael—197
Roseborough, Marian—235
Ross, Frances—107, 235
R.O.T.C.—54, 55
R.O.T.C., Air—56, 57
Roth, Gary D.—151
Rotherham, Muriel V.—334
Roton, Sarah—197
Roughton, Betty—235
Rouen, Patricia—235
Roys, Dee—103
Rudin, Barbara—123, 235
Ruester, Ray—141
Rumble, Sonny—155
Russell, Shirley Jane—105, 235
Russell, Virginia Rand—129, 197
Rutherford, Dick—145
Rutherford, Jeanne—101
Rutherford, Joe—139
Rutz, Derry—235
Ryals, Cubie—115
Ryan, Naomi—235
Rynski, Barbara A.—235
Ryerson, Jean—111

S

Sales, James—333
Sanders, Martha Pearl—197
Sanders, Ronald—145
Sanderson, Jane—113
Sands, Thomas—235
Sandspur—94, 95
Sappington, Edith C.—197, 317
Sass, Eva—324
Savelle, Ronald—326
Scabbard and Blade—322
Scarboro, Beryle—157
Scarborough, Bob—335
Scarbrough, Charles—235
Schafer, Glayden—283
Schall, Sandra—235
Schatzman, Grace E.—107, 235, 334
Schaus, Hal—278
Schauttet, Doris—197
Scheaffer, Mary Joe—105
Scheibling, Pat—125, 264
Schiller, Diane—100
Schlitt, Louis L.—235
Schmidt, Grace—235
Schmidt, Kathryn—105
Schock, Sue—109
Schoenberger, Charles—197
Schoenberger, Emily—343
Schofield, Jacqueline—197
Schroeder, Benjie—197
Schroeder, Earl—135
Schuchart, Margaret R.—100, 235
Schuchman, Charles R.—198
Schuck, Harriet Sue—198
Schuh, Judith Ann—198
Schulstad, Patricia—103
Schumacher, Barbara—117, 198, 329
Schuman, Anna—123
Scott, Douglas—147, 328
Scott, Eleanor—198
Scott, Jane Townsend—198, 303, 317, 334
Scott, John—147
Scott, Mary Edna—129, 198, 338
Scott, Tom—147
Scullions—337

Searight, Marilynne—235
Sears, Richard J.—159, 198
Self, Louanne—111
Sellars, Betty—129, 198
Sellers, Geraldine—198
Sellers, Harvey—135
Sellers, James—235
Sellers, Jerry—99, 329
Setzer, Joanne—64, 103, 321
Sewell, Bonnie Kate—198
Seydel, Mary Ann—235
Shafer, Glayden—159
Shafer, Luanne—236
Shaner, Kenneth M.—157
Shannon, Autumn Y.—236
Shannon, Martha—236
Shannon, Miriam—107
Shannon, Shan—198
Sharpe, Dawn—127, 309
Sharp, Betty Jane—103, 236
Sharpless, Osmond C.—145, 236
Shaw, Frank S., Jr.—62, 131, 151, 199
Sheasley, Diane—113, 236
Shepherd, Carolyn Ann—236
Sheppard, Margaret—341
Sheridan, Mike—135
Sherrell, Glenda Jo—125, 236
Shipley, Norman—151
Shirh, Dick—131, 135
Shirley, Lynn—23
Shiver, Elizabeth Ann—199
Shoemaker, Mary Grace—123, 208, 236
Shoenberger, Richard—199
Show, Charles—145
Shuler, Al—70, 159
Shuler, Mary Lynn—309
Shull, Shirley—109, 306, 329
Shuman, Anna Eugenia—236
Shuman, Bob—279
Shuman, Sandra—103
Shurtleff, Arline Ann—199, 334
Sigma Alpha Epsilon—150, 151
Sigma Alpha Iota—316
Sigma Chi—152, 153
Sigma Delta Pi—325
Sigma Kappa—126, 127
Sigma Nu—154, 155
Sigma Phi Epsilon—156, 157
Signorelli, Pat—290
Silcox, J. W.—199
Silver, Letita—321, 332
Simkins, Judy—60, 125, 199, 261, 303, 304
Simmons, Corrie Elizabeth—115, 236, 306, 308
Simmons, James Thomas, Jr.—301
Simmons, Jane—199
Simmons, June—317
Simmons, Mary Frances—236
Simonds, Carolyn—236
Sims, Greta—119, 236
Sims, Mrs. Marie—199
Simpson, Marian—123
Simpson, Myrtle—125
Simpson, Shirley—341
Simpson, Tommy—147
Sisson, Jane—109, 236, 306, 327
Sitges, Janet Stella—125, 237
Skelton, Ronald—153, 328
Slade, Dick—153
Slater, Joyce—109
Slater, Pat—99, 199
Slater, Solon—136, 137
Slaton, Phillip B.—135, 236, 275
Slaughter, Barbara—103
Slavens, Carol—119
Slayden, Martha R.—109
Smith, Beatrice—236
Smith, Beverly—236
Smith, Bobby Jean—119
Smith, Clarence—141
Smith, David—136, 137
Smith, Dolores G.—199
Smith, Don—139
Smith, Ernest L.—199
Smith, Jane—129
Smith, John Byron—236
Smith, John Hines—136, 137
Smith, Joseph—236, 326, 333
Smith, June Lundy—317
Smith, Lorena—236, 309
Smith, Lynn—236
Smith, Marlene—236
Smith, Mary Alice—236
Smith, Maxey—141
Smith, Millicent D.—236
Smith, R. Nancy—111, 200
Smith, Nancy W.—73, 343
Smith, Netha—200, 334
Smith, Norma—145
Smith, Pat—125, 108, 236
Smith, Philip H.—236
Smith, Roderick B.—236, 264
Smith, Rose Lucille—200
Smith, Susy—64, 113
Smith, Virginia C.—109
Smoke Signals—74, 75
Smothers, Trell—236
Snipes, Joann—99, 236
Snyder, Carol—103
Social Welfare, School of—52, 53
Social Work Club—335
Soles, Jimmy—62, 301, 308
Solomon, Freddie Pat—237
Soltas—331
Sophomore Council, Men's—307
Sophomore Council, Women's—306
Soper, Jane Anne—62
Sossaman, Nancy—125
Soraparu, Paul—300, 302
Spangler, Richard L.—135
Spear, Alla—237
Spears, Ray—321
Speech Forensics—90, 91
Speech Productions—86, 89
Spencer, Ann—123, 200
Spencer, Jacque—105
Spies, Margaret—237
Spicola, Josephine—200
Spivey, R. Paul—149, 200, 336
Spoto, Vic—65, 149
Squiers, Marilyn—103
Srygley, Bette Marie—119, 200
Staab, Ray—133
Staton, Roy—200
Stahl, Tina—109
Stainer, Elizabeth—237
Stancik, Bill—60, 151
Standish, Jocelyn Lee—237
Stanley, John Alden—137, 237
Stanley, William—145
Stansfield, Mary—125, 237
Staples, James C.—143, 146
Starry, Sandra—111
Stark, Janet—119
State Scholarship Holders Club—309
Straub, Annette T.—237
Steinberg, Maurice—153, 237, 264, 308
Stephens, Dot—321
Stephens, Marilyn—119, 200
Stephens, William F.—155
Stephenson, Marian—123
Stewart, Harold—159, 323
Stevens, Earnest—237
Stewart, Arma R.—237
Stewart, Jeane—117
Stewart, Mavis M.—200
Steymeir, George, Jr.—157
Stigler, Jean—129
Stokes, Frances—95
Stokes, Jeanene—237
Stone, Edris Anne—237
Stone, Harold—275
Strand, Sarah—200
Strane, Robert—68
Straub, John—131, 135
Strawder, Richard—237
Streetman, Laura L.—127
Streetman, Edith Yvonne—200
Streety, Vann Eugene—201
Streety, Albert C.—201
Strickland, Joan—237
Struth, Betty—115, 237
Stuckey, Buck—145
Student Government—60-65
Student Nurses Association—330
Stukey, Bob—151
Sturgis, Dorothy V.—201, 334
Suggs, George Ann—237
Sullenberger, Elizabeth—125, 201
Sullivan, Alice—237
Sullivan, Betty—107
Sullivan, Jeanne—127, 201
Sundberg, Alan—149
Summers, John H.—201
Summers, Joyce—201
Sundberg, Alan—149
Sutherland, Maxine—201
Suttlemyre, Bill—141
Sweatt, Cynthia—125
Sweazie, Jan—113
Sweeting, Sidney—237
Swike, Jack Robert—201

T

Tadlock, Jeanette—201
Tally-Ho—70, 71
Tanaka, Jim—287
Tarpon Club—342
Tarit, William A.—201
Tavel, Joan—62, 125, 237, 307, 327
Taxwood, Valeska D.—237
Taylor, Bob—237
Taylor, Enid Gaines—117, 237
Taylor, Haywood—131, 135
Taylor, Jo Anne—237
Taylor, Joe—291
Taylor, Minnie Joy—237

Teal, Donn G.—237, 317
Theatre Dance Group—343
Tetter, Jean—125, 237
Temple, Robert—153, 237, 308
Temby, Georgelyn—113
Terry, Wayne—62
Tew, Lewis—237, 309
Tews, Hans—237, 324
Tharp, Regina—115
Theobold, Betty Anne—343
Theophanis, Barbara—201, 324
Theta Chi—158, 159
Thierry, Richard—137
Thomas, Clinton—153
Thomas, Eberle—89, 238
Thomas, Mary Ann—117, 202
Thomas, James Milton—238
Thomas, Jimmy—238
Thomas, Joyce—238
Thomas, Sue E.—238, 295
Thompkins, Carolyn R.—238
Thompson, Dottie Sue—99, 238
Thompson, Edyth—117
Thompson, Elin Isabelle—238
Thompson, Joyce—238
Thompson, Terry—155
Thomson, Jeanne—113, 202
Thornton, Joy—317
Thornton, Ira Joyce—238
Thornton, Jessie Lou—238
Thornton, Norma Sue—238
Tichenor, Lois—238
Tilley, Jo Ann—202, 338
Timmons, William—136, 137
Tindell, Betty—238
Tindell, Marjorie—107, 238
Tindell, Susie—129, 238
Tippin, John William—141, 238, 320
Tippin, Stanley Louis—141, 202, 320
Titus, Sonny—151
Todd, Vonceil—324
Toggweiler, Ruth—238
Toler, Grady Wynne—238
Tolty, Dave—155
Tomberlin, Sarah Lee—238
Tomlinson, Gale—81, 202
Toole, Bill—141
Tornay, Sara—308
Tourtelot, Lois R.—238
Townsend, Norma Jean—238
Traxler, Lynette—127, 202
Tribble, Barbara Ann—103, 306
Trimmer, Carol—115, 202, 335
Trippodo, Norma Lee—238
Trowbridge, Carolyn—238
Truitt, Carolyn—202
Truluck, Harry Alex—143, 202
Truluck, Mary—103, 238
Tschirrett, Mike—159, 276
Tucker, Alice Anne—123, 202
Tucker, George—145
Tullos, Julia Ann—127, 202
Turberbille, Virginia—238
Turnage, Lucille—95, 111, 238
Turnbull, Mary—103
Turner, Ray—147
Turpin, Mary Anne — 238, 309, 338
Tuten, Larry—136, 137
Tuttle, Frances—113, 202
Twitty, Mary Belle—103, 238
Twitty, Ronald—159
Twomey, Fred—283, 285
Twyford, William H.—203
Tyler, Sandra Ann—238
Tyrrell, Anibel Kelsey—203, 317, 333
Tyrrell, Gordon W. — 203, 317, 333

U

University Recreation Association—341
University Singers—311
University Symphony—310
Upton, Bob—131, 308
Usina, Malinda—113

V

Vagel, Joann—103
Valdez, Frank—149
Valero, Margaret—117, 203
Velzy, Bob—147
Vance, June—238
Vandiviere, Stuart—203
Vaniderstine, Alida—238
Van Middlesworth, Chuck — 131, 145, 239
Van Middlesworth, Jim—145
Vamvaks, Irene—92, 127
Vang, Liz—208
Van, Margie—107, 239
Vanouse, Jane—113
Varadachari, V. V. R.—317
Vaughn, Nancy—119, 306
Vaughn, Virginia—69, 107, 239
Vause, Erma—203
Vega, Manuel—203
Veghte, Jack—159, 279
Vejjajiva, Seri—324
Verbanic, Bob—151
Vernam, Claude—300
Verran, Jim—145
Vickers, Barbara—93, 95, 239
Victory, Dick—239
Village Vamps—327
Villate, Dolores—239
Vincenti, Laurie—127, 239
Vines, Patricia—203
Vinson, Patricia H.—239
Vogel, Joann Nell—239
Von Dohlen, Joan—203, 320
Von Windegath, Sherrin—239

W

Waddell, Barbara—309
Waddell, Genevieve—239
Waddell, John—145
Wade, Ida Katherine—239
Wadsworth, Marie—129
Wages, Helen—203
Wagner, Hildegard—324
Wagner, Ray—239, 308
Wagner, Richard—239, 301, 320
Wagoner, Bill—155
Wainscott, Bing—143
Waits, Bobby—137
Waits, Tommy—264
Wakefield, Nancy—101, 239, 319
Walker, Claudia—239
Walker, Clyde R.—239
Walker, David S.—239
Walker, Dorothy Jane—239
Walker, Felix—151
Walker, Jane—119
Walker, Stephen C.—203
Walker, Wood—322
Wall, Anita — 92, 93, 119, 239, 253, 288, 290, 327
Wall, Ann—129, 239
Wallberg, Frank—147
Walls, Ken—133
Wallace, Jenny—109
Walling, Dorothy I.—239
Waisingham, Carl—145
Walter, Fred—239
Walters, Patricia—103, 203
Walthall, Jack—325
Ward, Gloria Jean—204
Ward, Ruth Elin—239, 338
Wardlaw, Jane—65, 71, 117, 239
Warner, Nancy—264, 327
Warpath Club—337
Warren, Yvonne—117, 204
Waschek, Brownlee—204, 315
Waskom, Dorothy—336
Waskom, John Dennis—239
Waskom, Sara—204
Waters, Ann—129, 239
Watford, Charles L., Jr.—239
Watkins, Gary—145
Watkins, Jack—147
Watkins, Jean—204
Watkins, Nancy Lou—129, 206, 239, 343
Watson, Bill—145
Watson, Charlie—281
Watson, June—239
Watts, Gailee—123
Watts, Gene—137
Watts, Joanna—87, 109, 239
Wave, John—240
Weatherford, Diane—123, 240
Weaver, Marian—99
Weaver, Ronald—151
Weaver, Sandra Sue—117
Webb, Martha—240
Weber, Erich—157
Webster, John—322
Weeks, Betta—204
Weeks, Joyce—240
Weeks, Florence—127
Weeks, Wilma—240
Wehner, Nancy—119
Weir, Carol—240
Weissenborn, Louise—240
Weitman, Cornelia—240
Welbes, Elinor—335
Welch, Barbara—240
Weller, Ann—240
Wells, Bill—145
Wells, Carol—99, 240
Wells, Dot—125, 240
Wells, Frances—127
Wells, Leslie—300
Wells, Sima—320
Wells, Skippy—137
Wells, Tom—147
Wells, Tomassina—240
Wentworth, Jane—204
Werhan, Dale—145

Wernke, Ham—274, 282, 283
Werts, Eileen—129, 240
Wesley Foundation, Players—317
Wesley, Willy—141
Wesson, William Paul—240
West, Charlotte—107, 204, 341, 343
Westbrook, Don—133
Wester, Hunt—141
Westhaver, Jerry—133, 274
Wetherell, Howard H.—131, 153, 204
Wetherell, Jean—109, 204, 303, 305
Wezerek, Bill—143
WFSU, Radio Station—76, 77
Whaley, Wilmer—240
Wheat, Joe—151
Wheeler, Jane—111, 240
Whetstone, Betty—107
Whetstone, Mary Elizabeth—204
Whiddon, Chuck—155
Whiddon, Douglas—159
Whiddon, Joyce Irene—121, 204, 327
White, Sylvia—117
Whipple, Danny Frank—240
Whisenant, Phyllis—123, 205, 336
White, Bob—205
White, Irene—240
White, Jean Elizabeth—205
White, Lee A.—205
White, Margaret Sue—240
White, Miriam—240
White, Sylvia—240
Whitehead, Don—143
Whitehead, Sarah—103, 240, 317, 336
Whitehurst, Mary Audrey — 101, 205
Whitehurst, Thalia—240
Whiteman, Helen—240
Whitemore, Helen—125
Whitfield, Leonard—309
Whitmire, Betty—99, 205
Whitney, Ann—109
Whittemore, Gloria Jane—127, 240
Whittle, Betty Lou—240
Whittle, Ruth Ann—125, 208, 240
Whitton, Elliott—153
Wiessenborne, Irwin—119
Wiggenton, Nan—109
Wikstrom, Birgit—324
Wikstrom, Tom—324
Wilder, Richard Lynn—153, 240
Wilcox, Mary Alice—240
Wilk, Sid—133
Wilkinson, Carolyn—241
Wilkinson, Margie—123
William, Van Wallace—241
Williams, Anne—99, 241
Williams, Barbara—125
Williams, Bill—133, 135
Williams, Betty Sue—241
Williams, Bob—143
Williams, Carolyn—119
Williams, Donald—135
Williams, Edmond Vinson—241
Williams, Eugene—153
Williams, Imogene—113, 306
Williams, James—157, 241
Williams, Jan—103
Williams, Jane—115, 338
Williams, Jean — 103, 205, 334, 336, 341
Williams, Joanne—205, 326
Williams, J. T.—137, 241
Williams, La Verne—159, 241, 326
Williams, Martha Ann—241
Williams, Mary—241
Williams, Mary Margaret — 241, 255
Williams, Mary June—241
Williams, Maynell—241
Williams, Pete—301
Williams, Ray—153
Williams, Sally Jean—241
Williams, Ted—133
Williamson, Janis—115, 241
Williamson, John G.—241
Williamson, Mary Ed—125
Willis, Barbara—241
Willis, Ellison—133
Willis, George C.—205
Willis, June—241
Willis, Martha Kay—241
Willis, Mary C.—127, 241
Willis, Sarah—241, 336
Willmon, Betty—73, 119, 241, 254, 327
Wilson, Celeste—241
Wilson, Howard—65
Wilson, Julie—125
Wilson, Nancy—74, 129, 205
Wilson, Nancy Cannon—71, 101, 205
Wilson, Pat—119
Wilson, Shirley—127, 241
Wilson, Thomas B.—241
Wimberly, Juanita—206
Winchester, Coy V.—157
Windham, Lenora—115, 205
Winfree, Howell—301
Wingate, Austin—206
Winkelhake, Esther—241, 306
Winter, Anne Jeannie—107
Winter, Angie—341
Winter, Jo Ann—113
Winterle, Irene—206
Winters, June—64, 72, 129, 241
Wintersdorf, Hilda—241
Wise, Frances Louise—206
Wisner, Bill—147
Wissman, Janet—241
Wogan, Mary—69
Wold, Gary—153, 274
Wolf, Paul—135
Womble, Dorothy—326, 338
Women's Athletics—292-295
Women's F Club—341
Women's Glee Club—314
Wood, Donald—242
Wood, Jerry Anne—206
Wood, Patricia—101
Wood, Patricia A.—206
Wood, Walker Edgar, Jr.—139, 242
Woods, Barbara Jean—103
Woods, Delores A.—242
Woods, Diane—103
Woods, Loretta—105, 325
Woods, Tom—65, 72, 91, 159
Woodhull, Duke—153
Woodward, Carolyn—242
Woston, Lawrence W.—242
Wragg, Paul Harris, Jr.—206, 317, 337
Wright, Arden—127
Wright, Diane—242
Wright, Hester—242
Wurzbach, Ed—274
Wyatt, Patricia Ann—107, 242
Wycoff, Edgar B.—141, 242
Wyckoff, John—206
Wyly, Don—278
Wyngarden, Dale—143
Wynn, Beverly Bryan—125, 242
Wynn, Bob—283
Wynne, Catherine Anne—242

Y

Yadon, James Nelson—145, 206
Yang, David C.—300, 324
Yarbrough, Louise—119, 242
Yarbrough, Lyda—242, 329
Yates, Anne—81, 129, 242, 246, 247, 264, 327
Yates, June—129, 242, 264, 306, 327
Yeoman, Ann—129, 242
Yon, Bill—135
Yon, Douglas E.—242
Yosheda, Aki—206
Yost, Barbara—70, 72, 111, 208, 242, 306, 329
Younathan, Ezzat S.—324
Young, Al—135
Young, Christopher Breese — 62, 133, 206, 319
Young, Dorothy May — 71, 111, 242
Young, Margaret Ann—101, 206
Young, Naomi—242
Young, Nancy Lee—129
Young, Sue—119
Yowell, Marcia—111

Z

Zappolo, Kathryn Mary—242
Zatyko, Steven—206, 326
Zeta Phi Eta—338
Zeta Tau Alpha—128, 129
Ziegler, Mary Ann—63, 101, 207, 303, 304
Zoll, Betty Peters—207, 332
Zorbaugh, Joan—242
Zubrod, Dorothy—242, 335

RETROSPECT

Some philosopher said "man is a product of his experiences." We can look back at the experiences of the past year at Florida State with somewhat mingled emotions. The annual horror of registration and getting settled in the old routine grew in propensity with our continually increasing enrollment. As a by-product of a rising number of students everything at Florida State has gotten bigger and better. This year saw the opening of West Hall, the new eleven story men's dorm and the finishing touches put on the new geology building. The auditorium at Westcott now approaches completion, and construction of the new demonstration school is well under way.

In the field of athletics, we saw the Seminoles step into the "big time" circuits with a great deal of success. With a new band director, and new coach, this year's football games took on added glamour drawing larger crowds than ever.

The social life has kept the pace with the gala festivities of Homecoming, the Military Ball, Sandspur, and a multitude of formal dances. We heard concerts and saw operettas, such as Die Fledermaus. On the informal side there were the usual coast parties, hayrides, and Greek "get togethers."

In politics, we saw the birth of a two party system on campus and turbulence of hard fought campaigns. There were few classes in which Senator Joe McCarthy was not a topic of discussion. The fad of investigations reached the University Senate, and we followed the various controversies in the Flambeau.

There was the usual amount of romance and marriages. The goldfish in the pool were regularly disturbed by the ducking of some fraternity man who had, temporarily at least, lost his heart and pin.

But these are only a few of the more superficial experiences. Each of us had our own personal ones — the friends we made, the books we read, the test we flunked. Each had his own set of achievements, failures, frustrations, and pleasures, and each grew one year older in memories and experiences.

(Opposite)

Spring a year ago found interested students and faculty members watching the fascinating process of tearing down a building. That building was the condemned Westcott Auditorium. Under the watchful eye of many onlookers, this year a new and modern auditorium was readied for use in the fall of '54. Here workers carry on the laborious process of pouring concrete foundations.

Freshman Stunt Night is the first major event when school re-opens in the fall. Directed entirely by the frosh the show combines talents of new class members and is presented during orientation week. Here the show's MC Dole Stranahan interviews shapely coed twins Phyllis and Charlotte Patten.

Florida State's Museum presents a wide variety of exhibits each year attracting many visitors. Outstanding of these was the Kon-Tiki exhibit, a portion of which is shown here.

FSU's dragon eats up a Stetson Hatter at Westcott fountain's Homecoming decoration. Visitors and returning alumni were greeted by the huge paper-mache dragon as they entered Westcott gate. Responsibility for the decoration of Westcott fountain each year goes to Women's F Club.

The Christmas spirit invaded FSU as dormitories, greek and student houses bring out their decorations. Outstanding of these was the lighted star erected on top of West Hall, Florida State's fabulous 11-story men's dormitory.

Florida State coeds have fun mimicing choir boy decorations in front of Westcott fountain. (Left to right: Irene Vamvax, Beth Ferris, Marlies Gessler, Laurie Vincinti.) Choir boys helped with the Christmas spirit as the Westcott chimes sang out carol after carol.

Die Fledermous, Johann Strauss's comic opera produced by the Light Opera Guild, turned into a smash hit last fall. The Guild puts on at least one musical each year.

(Left) Jail scene from Die Fledermous.

(Left) Dr. Briggs, director of the production, gives last minute instructions to cast.

(Opposite) Performers await cues off stage during Guild production.

"Evening of Dance," the annua production of the Theatre Dance Group which is created, produced, and performed by Florida State students and faculty met with great success this year.

(Left) Jack Holmes and Nancy Smith perform dance based on Adam and Eve, entitled "Lost Eden."

(Below) Susan Ball and Eddie Franklin express emotion through movement in "Street Scene."

Tarpons perform a water ballet at Cypress Gardens for a Grantland Rice Sportlight.

Mary Margaret Williams is crowned Queen of the Military Ball by Colonel Campbell. Pictured here (left to right): Colonel Campbell, Shirley Harper, Mary Margaret Williams, Jim Fadigan, Dot Johnson, C. M. Booth.